tore Open All Day Saturday

umburger's
ESTABLISHED 1881
—PHONES— BDWY. 1168

-Day Grocery
Specials"

sday and Wednesday, Feb-
and 25th, Hamburger's offers
es on several well-known gro-
cts. The savings on each item
Shop early for them.

Asparagus
hite .....32c tin
ity Maine Corn
.....23c tin
id Pack Tomatoes
.....15c tin
Tomatoes
th Trimmings ....2 tins, 25c
el Monte Brand,
arge Tins 45c
el Monte Brand,
ns, Large Tins 45c

New Arrival
e GLUTEN FLOUR
5 and 10 lb. Sacks

en Menu Specials
ies — Holland Milchner Herring
— Spiced Anchovies
— Smoked Salmon
g — Kippered Cod
Cod — Smoked Eels
h — Imported Anchovies in Oil
aters
mburger's—Fourth Floor,—Tuesday)

of white enamel makes
ange to keep clean.

ange Like
ours on Easy Ter
pen, brand-new gas range is enough
the heart of any woman—and doubly
e like this—of a "Reliable" or "New
nge.
will bring it to your home—and you
it as you use it.

tern Outfitting Co
You Furnish the Home—
We Furnish the Money.
620-626 So. Main St.

atching, Skin Diseases
Burn Like Flames of Fi
Treatment
t Results.
harrassing,
disorders, can
im disorders,
Better, Boils,
ions and simi-
twithstanding
ives, lotions,
ments applied
ated parts
f a person be-
form of skin
s in good con-
s but logical
roper method
ties, blotches,
t and scaly
skin, is to purify the blood and
move the tiny germs of poisons
break through and manifest
presence on the surface of the
People in all parts of the
have written us how they were
pletely rid of every trace of S. S.
disorders by the use of S. S. S.
matchless, purely vegetable
purifier. S. S. S. goes direct to
center of the blood supply,
strengthens and builds up
circulation, giving a clear and
complexion that indicates a
condition of the skin. Write
for free medical advice
your case. Address Swift
Co., 442 Swift Laboratory,
Ga.—[Advertisement.

Tax
Reports compiled for corporations, partnerships, individuals, trusts and estates. Bookkeeping with the new law provided. Inc. Taxes.
D. WEBSTER EGAN, Certified Public Accountant
930 Title Insurance Bldg. Broadway 6000

LATEST MORNING EDITION—3 CENTS

"Sail on, sail on, sail on, and on."

The Los Angeles Times

WEDNESDAY MORNING, VOL. XXXIX. FEBRUARY 25, 1920.

WON'T RECOGNIZE RED RUSSIA

TROOPS FOR RED TRIAL.

Jurors at Centralia Ask Protection.

Gov. Hart Calls for Regulars to Guard Courthouse at Montesano.

Radicals are Making I.W.W. Trial Scene a Rendezvous, is the Claim.

[BY A. P. NIGHT WIRE.]

MONTESANO (Wash.) Feb. 24.—Presence of troops of the regular United States Army in Montesano for the remainder of the trial of ten alleged I.W.W. defendants charged with the murder of Warren O. Grimm, during Armistice Day parade here, appeared imminent tonight. Upon the request of Herbert Allen, Prosecuting Attorney of Lewis county, in which Centralia is located, Gov. Hart today appealed to Lieut.-Gen. Hunter Liggett, commanding the Western Department of the army, today authorized the ranking officer at Camp Lewis, Wash., to comply with the request of Gov. Hart of Washington to have troops be assigned to Montesano during the remainder of the I. W. W. trials there as a precautionary measure.

SEATTLE, Feb. 24.—Federal troops from Camp Lewis will probably be sent to Montesano, where I.W.W. trials are in progress, if local officials consider there is urgent need of them there, Gov. Hart said over the long-distance telephone tonight, after he had been informed that Lieut.-Gen. Hunter Liggett had authorized their dispatch.

"I shall not ask Gen. Morrison, Camp Lewis, to send troops unless further from authorities at Montesano," Gov. Hart said.

MOTIVE OF TROUBLE.

Such action is dictated, he said, by a desire of the State to preserve peace and to insure a fair hearing to the interests of the prosecution and the defense. Since the trial opened here January 26, according to Allen, there have been rumors of trouble, and armed intervention in behalf of the ten defendants. No evidence of trouble has yet been noted.

The case of three additional jurors pending report that Juror Edward Abbey, because of whose illness the trial was halted last week, was ill today, again caused a postponement for twenty-four hours. However, there is marked improvement in the condition of the jurors today, so further postponement is not likely, it was said.

A hunger strike of nine of the defendants was broken today when all of the prisoners partook of a good meal. Several refused food Sunday. Monday six threw their food into the jail corridor and refusing three more joined in refusal to eat. They demanded a change in variety.

EAT MACARONI.

The menu, which was protested by the prisoners as having become so monotonous as to be obnoxious, was: Spaghetti de resistance, but all of the prisoners partook. Garnished with tomatoes and onions, they were more palatable, their jailers declared. The remainder of the menu of fare included boiled beef, stew, beans and coffee. Sheriff Cline told the prisoners today that he would try to give them more variety, but that it depended upon their future behavior.

ASK VETO ON RAILS BILL.

Organized Labor's Case to Wilson.

Unions Object to Legislation Even if Validity is Established.

Rumors Thick Regarding a Break in the Solidarity of Workers' Ranks.

[BY A. P. NIGHT WIRE.]

WASHINGTON, Feb. 24.—Railroad union labor decided tonight to ask President Wilson to veto the railroad reorganization bill.

In a memorial to be submitted probably tomorrow the representatives of 2,000,000 union workers will request the President to withhold his signature from the measure until they can present a brief of their reasons why it should not have executive approval, union officials announced.

Knowledge of the President's intention to have Atty.-Gen. Palmer pass on the validity of the measure did not deter union leaders from their determined course of action. Their claims of inequality against the legislation were explained to be aside from any question of the validity of the bill and they therefore purpose to carry the opposition through to the finish. The next step in the union programme, which will not be developed definitely unless the bill is approved, is to test the constitutionality of the law. Various methods of effecting this were suggested but all will be held in abeyance pending the President's action.

A SUDDEN DECISION.

Decision of the union officials to present their views to Mr. Wilson was reached suddenly. The course was not decided on, it was said, until it appeared no other plan would be accepted by the rank and file.

Labor provisions of the bill admittedly will be the most bitterly assailed by the unions, but the plan also contemplates attack on the financial sections, which union labor holds to be "unfair to the taxpayers and a burden on the government." The dividend provision of the law also will be condemned, it was indicated.

As a result of the decision to ask for Presidential veto, consideration of the proposal for settlement of the controversy, submitted by the President and Director-General Hines, will be largely perfunctory at tomorrow's meetings of the labor representatives.

THE ISSUES.

There remains for consideration the question of whether the unions will join in the selection of a commission of experts to begin gathering data on wages and working conditions for submission to the tribunal created by the railroad bill. This question reopens all objections to the bill and, it was asserted, could be construed as meaning the unions would accept that portion of the legislation. The union attitude on the tripartite wage-handling machinery was declared to be one of unalterable opposition. They prefer to deal directly with the railroad corporations, it was explained.

Inter-union controversies also were rumored today. Several individual groups which had entered into the agreement of all fifteen organizations to stand together in the wage fight were described as "getting nervous" about their obligations under the affiliated arrangement. But developments tonight indicated these differences would be patched up and the solidarity of railroad labor maintained.

NO HASTY ACTION.

The President will not act immediately on the bill. The executive has ten days in which to pass upon the act before it can become a law without his signature.

The President was asked today by George P. Hampton, managing director of the Farmers' National Council, on behalf of farm organizations affiliated with the council, to veto the railroad bill on the "grounds of public policy."

Mr. Hampton asked that the President personally or through Secretary Tumulty receive a delegation next Thursday that the farmers' representatives may have a chance to express more fully their reasons for opposing it.

The President was told that the return of the railroads would mean an increase of "four to five billion dollars" in the cost of living because of the increase in freight rates and that one billion dollars of the increase would be passed on to the farmers. This increase, Mr. Hampton said, could not be borne, as agriculture now was in a "precarious" position.

REA'S OPINION.

[BY A. P. DAY WIRE.]

PHILADELPHIA, Feb. 24.—Samuel Rea, president of the Pennsylvania Railroad, in a statement today said the passage of the railroad bill is beneficial to the country because it has been thus removed from a political discussion that increased public unrest and uncertainty.

BERLIN HOPE IN SENATE

Germans, However, a Bit Cautious.

Warning Issued Against Putting Too Much Confidence in Present "Motions."

Press Does not Yet Consider a Separate American Peace Secure.

[BY CABLE AND ASSOCIATED PRESS.]

LONDON, Feb. 24.—The German press, according to a wireless dispatch from Berlin, is issuing a warning against regarding the latest motions in the U. S. Senate as efforts to cancel the Treaty of Versailles. The warning declares that, although the motions may show the Senate to be desirous to be independent of the Versailles Treaty and may add to the confusion already existing among the Allied and associated governments, they do not propose a separate peace.

WASHINGTON, Feb. 24.—Plans to hasten a final decision on the peace treaty were made by Senate Republicans today while the administration leaders were taking counsel among their divided colleagues as to what should be their final stand on ratification.

The Republican determination to bring the question to a conclusion was announced on the Senate floor by Senator Lodge, who said that while today and tomorrow had been alloted to consideration of pressing legislation, he would call up the treaty again Thursday and would ask that it remain the business of the Senate until disposed of.

Meantime the Democratic leader, Senator Hitchcock, vetoed for the present the proposal for a party caucus, sponsored by Democratic Senators, who want to end the long controversy by taking the Republican reservations as they stand. Senator Hitchcock said he had about decided that to call a caucus would be inadvisable.

IS THE END NEAR?

In some quarters it was predicted that under the programme outlined by Senator Lodge, the treaty could be brought to a ratification vote within a week or ten days. The irreconcilable opponents of ratification are expected, however, to insist that there be no hasty action.

Decision to keep the treaty up continually was regarded generally as likely to bring quickly to a decision the conflict of opinion among the Democrats regarding reservations.

Republican claims that twenty-two Democrats had shown a willingness to accept the Republican reservations without change were said by Senator Hitchcock to be "probably exaggerated," but he added that he had not made a canvass of the situation during the last few days.

ERZBERGER IS OUT AS LIBEL SUIT'S RESULT.

GERMANY'S MINISTER OF FINANCE COULD NOT STAND HELFFERICH FIRE.

[BY CABLE AND ASSOCIATED PRESS.]

BERLIN, Feb. 24.—Mathias Erzberger, Minister of Finance, voluntarily resigned today as a climax to sensational testimony in his libel suit against Dr. Karl Helfferich, former Minister of the Treasury. The nature of this testimony, it was considered, left Erzberger no other choice than to relinquish his portfolio.

According to the testimony of State's Attorney Messerschmidt, Erzberger had smuggled large amounts of his private funds to Switzerland. Previously, testimony adduced from Dr. Helfferich involved Erzberger in numerous questionable transactions in connection with issuance of import and export permits, and otherwise misuse of his official position and influence in the furtherance of ventures in which Erzberger was alleged to be interested.

The official statement of Erzberger's retirement from the Cabinet based his action on his desire to have an investigation concerning his income tax, without reference to or in consideration of his official position. The resignation was tendered to President Ebert, who ordered an immediate investigation of the income tax incident.

WILSON TO CHOOSE LANSING'S SUCCESSOR SOME TIME TODAY.

[BY A. P. NIGHT WIRE.]

WASHINGTON, Feb. 24.—President Wilson is expected to announce tomorrow his selection of Robert Lansing's successor as Secretary of State.

White House officials, in saying tonight that announcement of the appointment might be expected within the next twenty-four hours, refused to discuss the question as to whom the President had decided on.

Frank L. Polk, Secretary ad interim since the resignation of Mr. Lansing ten days ago after a disagreement with the President over the calling of Cabinet meetings, and previously Undersecretary of State, continues to be mentioned most prominently for the portfolio.

Speculation as to the possibility of Mr. Polk's selection takes cognizance of the fact that he understands thoroughly the Adriatic question, the most pressing matter now engaging the attention of the State Department. Also the appointment of the Undersecretary as Secretary would be in line with the policy followed when Mr. Lansing, then holding an office corresponding to that occupied by Mr. Polk, was made Secretary after William J. Bryan resigned.

Possibility of the transfer of Newton D. Baker from the War to the State Department also continued to be discussed along with probability that Mr. Wilson might go outside his official family to choose a new Secretary.

ARIZONA BRIDGES IN RUINS.

[EXCLUSIVE DISPATCH.]

PHOENIX, Feb. 24.—The floods are subsiding in all Central Arizona streams. The greatest damage done was the tearing away of 1400 feet of the outer bank of the great Consolidated Canal, that supplies water to the south side of the valley.

The irrigation flow is keenly needed by about 50,000 acres of cotton lands, mainly around Mesa. Though repairs will be rushed, their completion may be so late that damage will result.

Nearly all the Agua Fria Bridge on the Buckeye road is gone, despite concrete construction.

A new structure will be built further up stream. This loss will exceed $100,000.

ONE ROAD TO CALIFORNIA.

California auto travel for a while must use the Wickenburg route. It is reported that little is left of the Buckeye or Gila Bend Dam. Not much damage was done to Roosevelt Dam by the overflow, excepting stoppage of the generators of the big power house. Traffic has been resumed on all railroads except to Buckeye.

The two local highway bridges stood the flood, though the Center-street structure had flooded approaches, and the Tempe bridge is insecure and is closed to vehicles. Serious damage has been done the Apache Trail, near Roosevelt.

Only one fatality has been reported, the drowning of Joseph Moffatt, aged 6, a deaf mute, who fell into the stream with a section of caving bank while his father was only a few feet away.

Over 100 Arizona clergymen of many denominations are attending the interchurch world conference here. It will close Wednesday, to reopen in Los Angeles. A collateral feature is a movement for the establishment in Phoenix or this valley of a tubercular sanatorium, at $1,000,000 cost. This branch of the work is represented by Dr. Frank C. English, just arrived from New York.

Gov. Campbell, as commander-in-chief of the National Guard, has started suit against State Auditor Boyce for payment of attorney fees in the Adjutant-General contest.

MORE FOOD PER CAPITA NOW THAN EVER BEFORE, FOOLISH TO PAY HIGH PRICE, SAYS MEREDITH

[EXCLUSIVE DISPATCH.]

CHICAGO, Feb. 24.—"Food today should be as cheap, if not cheaper, than it was six years ago. There is more food per capita being produced and the public is foolish to pay exorbitant prices."

This was part of the message brought to Chicago today by Edwin T. Meredith, new Secretary of Agriculture, who styles himself the "advertising manager of the Department of Agriculture."

According to Mr. Meredith, the sube who formerly bought the gold brick, or the gullible yokel who purchased the Masonic Temple for $47 or paid $15 to see Marshal Field's building turn around, were wise guys as compared with the general public today. By its own complacency and lack of fighting spirit, the public has fastened upon itself the present outrageous prices and a dollar worth only 20 cents.

Ten, or even five years ago, a man had to be assured he was getting leather, style and workmanship, when he paid $3 for a pair of shoes. Today he kowtows to some insolent clerk who throws a pair of varnished paper shoes at him, and peels $15 off his bank roll without a whimper. The same goes for groceries and meats and everything else.

Mr. Meredith says the blame for the high cost of living must be laid at the door of the distributor, and he has a trunk full of figures to prove it. Today there is more grain, more leather, more beef and hog meat, more wool and cotton, yet the gullible American public is led to believe all these commodities are short and therefore costly.

The new Secretary scoffed at the idea of a farmers' strike. He deprecates such talk as foolish, as farmers are not the sort of citizens who strike. All they ask is something like a square deal, although they are not getting it now.

"Prices of foodstuffs, shoes, clothing and other necessities in many cases are 100 per cent. higher than they should be," he declared, "but the remedy for this condition is not in my department. That is a matter for the Department of Justice."

Lofty resolutions by conferences are treated as a joke by the avaricious dealers. What is needed is for every individual to howl and fight and refuse to pay outrageous prices or accept shoddy goods at any price.

NEEDS MORE FUNDS.

[BY A. P. DAY WIRE.]

CHICAGO, Feb. 24.—Penny-wise policies seriously handicap the Department of Agriculture in its work of helping the farmer, E. T. Meredith, Secretary of Agriculture, told the Association of Commerce here today.

"We want to tell the farmers how to kill the boll weevil," he said, "and then we can't afford to print the necessary bulletin. Four-fifths of the bulletins printed go to the Congressmen and when farmers ask us for them we haven't got them."

"They have cut down our appropriations to $31,000,000 a year," he declared, "and after the Bureau of Weather and Forestry and others have their portions there is only $10,000,000 left with which to conduct the business of protecting agriculture."

He named many activities of the department in promoting and increasing farm production or protecting the safety of the people and asked, "What does this mean to you?"

"The short-weight artist and the man who mixes cedar sawdust with red pepper does not like the department because it interferes with his profits," he said.

"Those men get into print and give us the wrong sort of publicity."

WET BILL PASSES IN NEW JERSEY.

Wild Tumult as Legislature Puts King Alcohol on the Throne.

[BY A. P. NIGHT WIRE.]

TRENTON, Feb. 24.—Amid scenes of tumult and cries for recognition by members on the floor after two hours' debate, the New Jersey House of the Assembly late today passed a compromise "wet" bill fixing 3½ per cent. alcohol by volume, which is declared to be slightly stronger than the 2.75 per cent. beer of war-time prohibition days, as the legal limit for beverages in New Jersey. The bill was agreed to by "wet" Democrats and "wet" Republicans and had the sanction of Gov. Edwards. It passed by a vote of 37 to 21.

The adoption of the bill was prompted by the desire of Atty.-Gen. McCran to have the measure on the statute books in order to fortify him in his proposed action before the U. S. Supreme Court next Monday to upset the prohibition amendment and the Volstead Act, which proceedings he has been directed to institute by Gov. Edwards, who was elected on a distinctly "wet" issue.

It is believed that the Senate will pass the bill.

SUPREME COUNCIL INSISTS SOVIETS ADOPT CIVILIZED RULE; WILLING TO TRADE

[BY CABLE AND ASSOCIATED PRESS.]

LONDON, Feb. 24.—The Supreme Council decided today to encourage commerce between Russia and the remainder of Europe, but declined to renew diplomatic relations with the soviet government until it has adopted what was termed a civilized method of government.

In its essence this decision merely reaffirms the Council's resolution adopted in Paris January 16 in favor of trading with the Co-operative Societies in Russia.

Today's decision goes farther than the previous one in a virtual recommendation that the border states cease fighting soviet Russia. The whole tone of the communication, while apparently excluding any present possibility of political relations with the soviet, shows a much more conciliatory spirit than anything which has preceded it. The known desire of Premier Lloyd George and Signor Nitti, the Italian Premier, for a renewal of relations with soviet Russia and the persistent rumors of tentative peace negotiations at Copenhagen have given hope in some quarters that there will be a solution of the problem on the lines previously advocated mainly by the Labor parties of the Allied nations. The Associated Press learns that Premier Nitti probably will resume his negotiations with M. Trumbitch, Foreign Minister of Jugo-Slavia, with a view to arriving at a solution of the Adriatic question.

LETTS TO NEGOTIATE FOR PEACE WITH SOVIET.

[BY CABLE—EXCLUSIVE DISPATCH.]

REVAL, Feb. 22 (Via London, Feb. 23.)—Negotiations for peace between the Letts and soviet Russia probably will begin in the next ten days in Petrograd, according to information obtained today from the soviet commission which arrived in Reval.

Rumania also is making unofficial overtures to arrange negotiations. A representative of that government is here attempting to obtain entrance into Russia to interview Tchitcherin, Commissaire of Foreign Affairs, on the possibilities of a treaty.

Poland's attitude toward Ukraine, which is one drawback to opening negotiations, must be decided by the people themselves, declared a member of the commission, discussing the possibilities of peace.

The members appear quite optimistic over the peace situation and believe they will have peace throughout the border states before summer. Future conferences are not expected to take long because of the precedents established at Dorpat.

The commission shows great interest in the attitude of America toward the trading question. They hope business will insist on opening trading which will speed up the recovery of soviet Russia from economic chaos.

WHY DENIKINE FAILED.

[BY CABLE—EXCLUSIVE DISPATCH.]

NOVOROSSISK (South Russia) Feb. 22 (via Paris.)—Trouble in the rear was an important part of the contributory causes to the defeat of Gen. Denikine in South Russia. Throughout the year there was no month without a serious disturbance which divided attention, interfering with and interrupting the military plans. As the volunteer army was not well policed, thoroughly organized or under control, it paid heavily for the delinquency.

But, although they held his fate in their defiant fingers, Gen. Denikine, arising to oratorical heights which deserve a place in history, has just appeared before the representatives of the Cossack peoples.

Scorning interruptions to his speech at the beginning, he roared phillippic after phillippic against them for their bickerings, which he says have caused his defeat. The gaily-dressed, but gloomy-minded chieftains sat whipped into silence as he ended.

DEMANDED A UNION.

The general demanded a union of the South Russians again into a drive against the Bolsheviki. No American could hear his bitter torrent of words and believe they could accomplish such an object. But not only have the Cossack chieftains, under the impending shadow of Red annihilation, voted their determination to thrust their united armies against the Bolsheviki once more, but they have chosen Denikine himself again as the commander-in-chief. There is every confidence here now that the Reds soon will be driven back.

Gen. Denikine said he knew his volunteer army, the non-Cossack nucleus of his strength, was operating on Cossack soil and that his long lines of communication ran through Cossack country, but he did not fear.

"Even though your propaganda

(Continued on Third Page.)

LATEST NEWS

Shamrock IV Saved

NEW YORK, Wednesday, Feb. 25.—Fire which broke out shortly before midnight in the Robert Jacobs shipyard at City Island destroyed the yachts Irolita and Mystery and three buildings. Sir Thomas Lipton's challenger for the America's cup, Shamrock IV, and the American trial yacht Vanitie were endangered, but were saved by a shift in the wind.

Protest on Aliens

HONOLULU, Feb. 24.—Resolutions protesting employment of aliens in preference to Americans, maintenance of territorial schools, carrying on instruction in languages other than English and admission to State or national legislative bodies of persons whose disloyalty had been judicially determined were adopted by the Territorial convention of the American Legion at its closing session here today. The convention also adopted resolutions against Communists, I.W.W. and anarchists.

Woman is Ineligible

BISMARCK (N. D.) Feb. 24.—Miss Minnie J. Neilsen, State Superintendent of Public Instruction, nominated by a Republican State convention here to be a delegate to the national convention at Chicago, is ineligible for the position, according to an opinion given by Atty.-Gen. Langer today. The opinion declared no person is eligible for an "office" for which he is not an elector. The Attorney-General notes that North Dakota women are permitted to vote for Presidential electors, but not for delegates.

Fullerton Well Afire

FULLERTON, Feb. 24.—[Exclusive Dispatch.] A new well of the Midway Petroleum a short distance south of Potter No. 1 of the Amalgamated lease came in with a rush at 9 o'clock tonight. While workmen were bailing, the gas caught fire, burning the rig and pumphouse. A torch of flame over 100 feet high of gas and oil continues to burn, lighting up the surrounding country. Hundreds of men from all over the Richfield district rushed to the scene to lend aid. The report rattled the windows in houses in Placentia and the Richfieldd district. First reports were that Potter No. 1 was on fire. Oil workers say it will be three or four days before the blaze is under control.

STUDENT OF OCCULT ATTEMPTS SUICIDE.

After reading several chapters of an occult book describing Nirvana, John Desk, a baker, 26 years of age, jumped from the third story of a rooming-house at 208 East Third street at midnight last night. He was found on the sidewalk, unconscious, by Patrolman Cantwell, who took him to the Receiving Hospital. Desk sustained a broken left leg, a broken left arm and a deep gash in his forehead. Later he was sent to the County Hospital.

Detectives found that he had lived in a room at 215 Byrd street until 6 o'clock yesterday evening. There he had a large private library of literature dealing with occultism, spiritualism and oriental religions. Many sacred symbols inscribed with mystic characters, as well as writings in code and in German, were found.

Shortly after 6 o'clock Desk rented room No. 15 in the East Third-street hotel. He remained in the room until midnight, when he made his leap from the window.

WHISKY WILL GO ON FOOD FAIR PRICE LIST.

[BY A. P. NIGHT WIRE.]

CHICAGO, Feb. 24.—Whisky for medicinal purposes will be placed on the Federal fair price list for Illinois, along with butter, eggs, flour and other necessities of life, it was announced today by Harry Magor, collector of internal revenue.

POLAND DEMANDS 1772 FRONTIER IN PROPOSAL FOR SOVIET PEACE

[BY CABLE AND ASSOCIATED PRESS.]

WARSAW, Feb. 24.—The government's note to the Allies setting forth the peace terms Poland proposes to submit to the Russian soviet government is being examined by the Foreign Affairs Committee of the Diet. The Polish demands include renunciation by Russia of the territory west of Poland's frontier of 1772 and Russia's recognition of the independence of the Baltic states. Poland asks guarantees against Bolshevik propaganda and demands war indemnities from the soviets.

AVEZZANA CHAMPIONS ITALY IN ADRIATIC.

NEW AMBASSADOR DEFENDS HIS COUNTRY'S STAND AT NEW YORK BANQUET.

[BY A. P. NIGHT WIRE.]

NEW YORK, Feb. 24.—A defense of Italian claims in the Adriatic was made here tonight by Baron Romano Avezzana, the new Italian Ambassador to Washington, who was a guest of honor at a dinner of the Italy-America Society.

Baron Avezzana declared a legend had been circulated that Italy had entered the war, inspired by desires for territorial gains, and had waited until she could decide which side would be victorious.

The Ambassador asserted that if such had been Italy's position she would have taken sides with Germany "who offered her a great deal more than is stipulated in the now famous treaty of London." He maintained that the Italians had joined the entente when the latter's fortunes seemed most desperate.

He declared that Italy had fought fourteen great battles during the war, and had won all except Caporetta.

WASHINGTON, Feb. 24.—The proposed Polish peace terms to soviet Russia, demanding renunciation of the territory west of Poland's frontier of 1772, should not be construed as a demand for the cession of this territory to Poland, it was explained today at the Polish Legation.

"Attention was called to recent statements of the Polish chief of state, Gen. Pilsudski, and the speaker of the Diet, assuring the different nationalities in the disputed territory of the desire of Poland to accord them self-determination.

The territory affected comprises a population of 9,000,000, consisting for the most part of Ruthenians, White Russians, Lithuanians and Jews.

LEMBERG, Feb. 24.—According to the newspapers an agreement has been entered into between the Moscow soviet government and the Ukrainian soviets, that in case of peace negotiations between Russia and Poland the reunion of Eastern Galicia to the Ukraine shall be demanded.

Stockton I.W.W. Trial Near Close.

[BY A. P. DAY WIRE.]

STOCKTON, Feb. 24.—Taking of testimony ended this morning in the case of C. F. Bentley, alleged I.W.W., charged with criminal syndicalism.

DRY BOGEY FOR ALL CANDIDATES

Anti-Saloon League's Eagle Eye on Candidates.

If You're Wet, Half-dry or Moist You're Tagged.

No Barleycorn Mourners Need Apply for Election.

[EXCLUSIVE DISPATCH.]

WASHINGTON, Feb. 24.—The Anti-Saloon League is already in the national political campaign with all its vigor, and stirring up its adherents to come forward with the financial largess to enable it to fight the foes of prohibition in every Congressional district of the country.

The league announces that it will oppose any candidate for President or Congress who is not an out and out prohibitionist. To get the support of the league or to escape its attack, a candidate cannot sidestep prohibition. Silence on the subject will mean that the candidate will have the big guns of the league batteries trained on his dugout.

SHEEP VS. GOATS.

"Officers or candidates who stand for law enforcement must be upheld, and those who are indifferent or hostile should be defeated," says Wayne B. Wheeler, the political general of the Anti-Saloon League army.

"The issue in the next Presidential campaign will be law and order. It is the most important question before the country. The wets cannot elect enough Senators and Representatives to resubmit the Eighteenth Amendment. The issue to elect a Congress to authorize the sale of 2 per cent. beer or to change the definition of the Volstead Act, resolves itself also into a law and order question."

CAN'T DRINK IN PRIVATE.

One of the battle-cries of the Anti-Saloon League will be that a Congressman must practice what he preaches, and that he must aid in enforcing the laws he has enacted. Evidence against "wet living" and "dry voting" Congressmen is being collected for use in their respective districts. Dr. Dinwiddie and Wheeler have collected and card indexed a long list of favorites.

In another file they have a black list, which will be finger-stained before the election is over. They already have cautioned their field representatives to check up on every man who aspires to a seat in Congress and report on his record.

The league is also preparing to combat any proposition to write a wet plank into either the Democratic or Republican platform.

"There is no dodging the issue in the coming campaign," Mr. Wheeler declared. "Those who favor the repeal of the Volstead Act are in an indefensible position, as it would leave the Eighteenth Amendment with no law to enforce it. Those who advocate amending the definition of intoxicating liquors give encouragement to lawlessness."

CLAIMS GERMANS GOT FUNDS BY A MISTAKE.

[BY A. P. NIGHT WIRE.]

SAN FRANCISCO, Feb. 24.—Oscar Holmquist, owner of extensive dairy interests in Sweden, testified today in the trial of Henry W. Westphal, C. O. Swanberg and Robert R. Russ, on charges of sending money to Germany during the war in violation of the Trading With the Enemy Act, that he had transmitted about $10,000 to eight heirs of the Russ estate of San Francisco in Germany under the impression that they were all American citizens.

The eight heirs, he said, were all born in San Francisco. Holmquist stated that the money was sent to him in Sweden from San Francisco and that he continued the remittances until February, 1919, when he left Sweden and came to the United States. Federal authorities detained him here pending investigation of the case.

PACKERS AGAIN UNDER CONGRESSIONAL FIRE.

SIXTH SUCCESSIVE INVESTIGATION IN FOUR YEARS STARTS PILING EXPENSE.

[BY A. P. NIGHT WIRE.]

WASHINGTON, Feb. 24.—Opening another Congressional inquiry into the packing industry and the activities of the "big five" Chicago packers, the House Agriculture Committee today heard Federal Trade Commissioner W. B. Colver and Representative Anderson, Republican, Minnesota, author of a bill carrying out recommedations of the trade commission for regulation of the industry.

Some members of the committee demurred at the proposal to hold the hearings, Representative Rainey, Democrat, Illinois, asserting that five successive Congressional inquiries had been held since 1916 while other members suggested that the exceedingly extensive records of previous inquiries, which cost the government $2000 a volume, should be considered sufficiente basis for action. The vote, however, was 10 to 3 in favor of holding hearings. Adjournment was taken with Mr. Colver's testimony uncompleted.

Representative Anderson, in support of his bill, said that present conditions necessitated divorcing the packers from ownership of refrigerator cars and stock yards, confining their business to handling meat products and establishing a Federal commission to regulate them otherwise.

Mr. Colver disclaimed any feeling against the "big five" as an outgrowth of the bitter controversy which had been waged since the trade commission's report on the industry, and touched on the recent agreemant between Atty.-Gen. Palmer and the packers with the remark that "of itself it is an argument for legislative regulation."

It was decided to allow advocates and opponents of Federal regulation of the industry twenty hours each. Atty.-Gen. Palmer then will be asked to explain the recent decree accepted by the "big five" Chicago packers, excluding them from handling commodities other than meats and allied products. After that the committee will decide as to further investigation.

Representative Anderson, Republican, Minnesota, opened the inquiry by charging that the stockyards at Kansas City, Omaha, Chicago and elsewhere were owned or controlled by Armour, Swift, Cudahy or others of the "big five" and that it was this control "to which the producers of the West object," as it was used, he said, to destroy competition and to keep prices down.

FORMAL INJUNCTIONS AGAINST SHIP SALE.

[BY A. P. NIGHT WIRE.]

WASHINGTON, Feb. 24.—Associate Justice Bailey of the District Supreme Court today signed the formal order of injunction against the Shipping Board to prevent the sale of twenty-nine former German liners.

The court consented to the request of teh Shipping Board that the ship Suwanee, which had been sold for $2,000,000, be excluded from the order of injunction.

W. R. Hearst, who brought the proceedings, furnished a bond of $10,000 to indemnify the Shipping Board against loss.

No notification of an appeal was given by counsel for the Shipping Board, but it was said that a special appeal may be taken later.

REVERSE BAIRD CASE.

[BY A. P. DAY WIRE.]

SAN FRANCISCO, Feb. 24.—The claim of Lydia Margaret ("Dodie") Valencia to $98,666 of the estate of the late David Jennings Baird, San Francisco capitalist and clubman, as the mother of Baird's alleged son, was denied by the State Supreme Court today. In its decision the Supreme Court reversed the judgment of the Superior Court of San Francisco in favor of Lydia Valencia, and declared the rights to the estate should lie with Baird's mother, Mrs. Veronica C. Baird, and his brother and two half-brothers.

YUBA tractors, increased earnings.

Will Plan Canadian Medical Research.

Dr. George E. Vincent.

TORONTO, Feb. 24.—Preliminary conferences in connection with John D. Rockefeller's gift of $5,000,000 for the advancement of medical research in Canada will be held here March 9, 10 and 11, it was announced today. Representatives of the University of Toronto, Queen University and western universities, will meet with George E. Vincent, president of the Rockefeller Foundation, and Dr. Richard M. Pearce, director of the foundation's medical education division, to discuss participation in the gift.

Dr. Vincent, president of the Rockefeller Foundation, has just returned from an extended tour of China, where the Rockefeller Foundation is spending many millions of dollars in health work. He says that not until education in matters of health and sanitation has been disseminated throughout the Far East will the world be safe from plagues of all kinds. He reminds us that international boundaries are not barriers against epidemics and that their control is largely a matter of public health education. America, he finds, has gained the reputation of being the most generous nation in the world, always ready with its heart and its pocketbook, and equipped with scientific intelligence to aid all peoples of the earth.

EVERY MORNING IN THE YEAR. Los Angeles Times. New Times Bldg., First and Broadway.

85 Cents per Month DELIVERED BY CARRIER. Daily—At Hotels and on Railway Trains. Daily—Streets, News Stands, local territory. Sunday—On Streets and News Stands.

These rates do not apply to mail subscriptions.

Daily and Sunday Times and Illustrated Magazine by carrier, Yearly, $10.00; Monthly, 85 cents. By Mail, in Postal Zones 1 to 4, including California, Arizona, Nevada, Utah, Yearly, $10.00; Monthly, 85c. In Zone 5, including Colorado, Kansas, Montana, New Mexico, Oregon, Washington, Yearly, $11.00; Monthly, $1.00. In Zone 6 and 8, balance of States, Canada and Mexico, Yearly, $12.00; Monthly, $1.00. POSTAGE PREPAID.

Entered as second class matter, December 4, 1881, at the Postoffice at Los Angeles, Cal., under the Act of March 3, 1879.

WEDNESDAY MORNING, FEBRUARY 25, 1920. Vol. XXXIX. No. 8.

ONLY A FRACTION OF SOVIET'S TROOPS RED.

CORRESPONDENT FINDS EIGHTY PER CENT. NOT IN SYMPATHY WITH BOLSHEVISM.

[BY CABLE AND ASSOCIATED PRESS.]

AMSTERDAM, Feb. 24.—About 80 per cent. of the Red army in Russia is not "red" at all, but is neutral, according to the staff correspondent of the Handelsblad, G. Nypels, who has just returned from an extended tour through soviet Russia. He says about 60 per cent. of the officers, who are largely drawn from the trained military men of the old upper class, are "Czarist" in inclination. This leaves only about 20 per cent. of the soldiers and 40 per cent. of the officers, thoroughly attached to the soviet regime, the rest being neutral or Czarist.

Nypels, one of the few neutral observers who was permitted to visit soviet cities recently, writes in a series of articles that he was more courteously treated by the Bolsheviki than by the Poles, through whose country he had passed.

In general, he observes, "that there are two kinds of Bolsheviki." The first class, he says, are cranks with a lot of adventurers and rascals following them. These people, he says, are very vain, but if one knows how to treat them they are as wax in one's hands. The second class are the true theorists, the adherents of Marx's principles, who are serious, well-meaning people and invariably treat one fairly.

"They either admit you into their country and receive you very well, or don't admit you at all," he declares.

Although the correspondent had understood that in soviet Russia all trade was considered as speculation and that the counter-revolutionary committee severely punished every man who sinned against the law, he found that "nobody seemed to mind" and that one could get almost anything without tickets or coupons but for exorbitant prices.

"I afterward found the same thing in Moscow," he declared. "It was on a much greater scale. The communistic laborer cannot get 600 grammes of bread a day, but the farmers come into town all the same with their sacks of corn, selling their stuff at fancy prices."

SUFFRAGE STARTS HOT BATTLE IN JAPS' DIET

[BY CABLE AND ASSOCIATED PRESS.]

TOKIO, Saturday, Feb. 14.—(Delayed.) The debate in the lower house of the Diet today on universal suffrage broke up in violent scenes. The opposition attacked the government for opposing the measure and the President was obliged to intervene.

The police fought members of the House in the lobby and crowds outside attempted to break into the building. They were held back by the police and military. Demonstrations continued throughout the city until late tonight.

LOW WATER SUSPENDS MASSACHUSETTS MILLS

[BY A. P. DAY WIRE.]

HOLYOKE (Mass.) Feb. 24.—Owing to low water in the Connecticut River orders were issued today for the suspension of operations for eighteen hours, beginning tonight by twenty-five paper mills that depend upon water power. The coal and pulp situation is reported acute here.

FINAL FIGURES GIVEN.

[BY A. P. DAY WIRE.]

JEFFERSON CITY (Mo.) Feb. 24.—Complete official returns received today from the Third Missouri Congressional District show that Capt. Jacob L. Milligan, Democrat, was elected to Congress over John C. Frost, Republican, by a majority of 1859. Milligan's vote was 12,[illegible] and Frost's, 12,060.

New Jersey Ex-Governor is Dead.

[BY A. P. DAY WIRE.]

NEWARK (N. J.) Feb. 24.—Franklin Murphy, former Governor of New Jersey, is dead at Palm Beach, Fla., according to a telegram received here today by his son, Franklin Murphy, Jr.

STOCK MARKET IS ERRATIC.

Follows Fluctuation of Foreign Exchange, with Rally at Midday.

[BY A. P. NIGHT WIRE.]

NEW YORK, Feb. 24.—The stock market was nervous and unsettled during the first half of today's active session, prominent issues in the various industrial and speculative shares reacting from three to ten points from last week's final prices. A new low ratio of reserves reported by the local Federal Reserve Bank and recurrent weakness in foreign exchange were the main causes of the decline, which met with little support even at extreme concessions.

Pressure abated at midday when exchange rallied moderately, but recoveries were nominal except among secondary or speculative rails.

The "bears" renewed their selling operations in the later dealings, concentrating upon more vulnerable and high-priced specialties. Losses were extended in motors, oils and steels, rails also forfeiting much of their previous advance. Sales were estimated at 1,200,000 shares.

The day was not without its favorable incidents, notably the January statement of the country's foreign trade, which disclosed a gain of almost $50,000,000 over the preceding month, and an abundance of call or demand loans at 6 per cent.

Buying of rails of tre secondary reorganized groups was again on an extensive scale, at extreme advances of 1 to 4 points, but this advantage was dissipated in the final hour, when liquidation was at its height. Sales aggregated 1,200,000 shares.

Motors, oils, steels, equipments and shippings and allied specialties, more or less in the order named, furnished the greater part of the day's activity and price depreciation. General Motors overshadowed all others, falling 14⅝ points to 225½, against last week's maximum of 254.

Among oils, Mexican and Pan-American petroleums, Royal Dutch and Texas Company were four to ten points down. In the standard and speculative steels, losses of 2½ to 8 points marked the steady offerings of United States Steel, Republic, Crucible and Gulf States steels, equipments, as represented by American Car, American Locomotive and Baldwin Locomotive, yielded 2 to 4 points, while Atlantic Gulf, American International and United Fruit featured the heavy shipments at 2 to 5-point declines.

Demand bills for the English pound sterling dropped 5 1-4 cents here today, opening prices being quoted at $3.35 1-4.

Franc checks opened at the rate of 14.30 for the American dollar, off 56 centimes, and lire checks were quoted at 18.40, down 45 centimes. The German mark was quoted at 1.05 cents.

At the end of the first hour demand sterling had rallied to $3.38¼, up ⅝ cent from the opening. Cables, $3.39 1-4.

PACIFIC COAST TO GET FAIR WEATHER AGAIN.

[BY A. P. DAY WIRE.]

SAN FRANCISCO, Feb. 24.—Fair weather throughout the Pacific Coast was forecast today for tonight and tomorrow, following a light fall of rain last night in a few spots in California. Chico reported for the past twenty-four hours .67 of an inch of rain, with .08 at Oroville and .11 at Paso Robles.

Reports today to the Weather Bureau indicate the following snow pack on ground: Inskip, 16 inches; Portola, 5 inches; Sierraville, 3½ inches; Emigrant Gap, 15 inches, well packed; Summit, 25 inches, well packed; Huntington Lake, 36 inches, and Cascade, 9 inches.

The extreme shortage of snow on the ground in the Sierra Nevada range has caused power companies and irrigation districts to consider conservation of water supply.

"BORAX" SMITH CASE DISMISSED BY COURT.

[BY A. P. NIGHT WIRE.]

SAN FRANCISCO, Feb. 24.—An action to overturn the transaction whereby F. M. ("Borax") Smith of Oakland withdrew several millions of dollars in securities from the United Properties Company of California and deposited them with the Mercantile Trust Company for the benefit of his creditors, was dismissed by the State District Court of Appeal here today. It was held that the statute of limitations operated against a decision in the case.

A closely related action by Beal to foreclose on the properties of the company under an alleged agreement whereby such foreclosure might be invoked for the benefit of the stockholders, also was barred by the court for the same reasons.

When Your Eyes Need Care

Try Murine Eye Remedy. At your druggists., 60c per bottle. For Book of the Eye free, write Murine Eye Remedy Company, Chicago.

BIG TRANSPORTS OFF FOR SIBERIAN DUTY.

GIANTS TAKE COAL AT SAN FRANCISCO AND WILL PROCEED TO VLADIVOSTOK.

[BY A. P. DAY WIRE.]

SAN FRANCISCO, Feb. 24.—The United States transport America, one of the biggest vessels in the transport service, sailed at 7 o'clock last evening for Manila, after coaling here.

She will be followed on Thursday by the President Grant, another great army vessel, which will make Japanese ports.

Both the America and the President Grant will go to Vladivostok and will return Czecho-Slovak troops to European points for repatriation.

The Mount Vernon, which started once from this port for Vladivostok and was forced to return on account of leaks in the cargo holds and a fire in the bunkers, is undergoing repairs at the Mare Island navy yard and is expected to leave for Vladivostok early in March.

All three vessels are to return to New York after completing their Siberian detailed service, the transport service announced today.

SEATTLE, Feb. 24.—Arthur B. Grindell of Seattle, director of the division of provisions and supplies of the American Red Cross commission in Siberia, died in Vladivostok yesterday of pneumonia, according to a message received here today

Digestion and Assimilation.

It is not the quantity of food taken, but the amount digested and assimilated, that gives strength and vitality to the system. It is claimed that only one-half as much food is required when it is thoroughly masticated. If you are troubled with indigestion, masticate your food thoroughly and take one of Chamberlain's Tablets immediately after supper and see if you do not feel much better in a day or two.—[Advertisement.]

JUST ARRIVED!

New Models in

MEN'S LEATHER COATS

Big, roomy, double-breasted and belted, reversible coats—made of fine quality leather—with reverse side of waterproof gabardine. All sizes up to 44. Three shades to choose from.

These coats add greatly to the pleasure of motoring.

Price $90. We might easily put them in the $100 class, but prefer to give our patrons the benefit of close marking.

New Spring overcoats for men of discriminating taste, foreign and domestic fabrics — $40, $45, $50 and up to $75.

Shown on second floor.

Mail orders filled.

Harris & Frank

437-443 SPRING, NORTH OF 5TH

OUTFITTERS OF DEPENDABILITY

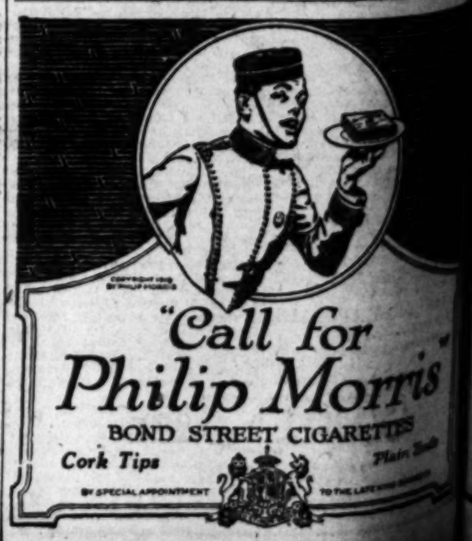

Great music that is really great

is great music interpreted by the really great artists of the world. Such artists without exception make records for the Victor, but to secure for yourself the full measure of their artistic excellence their records must be played on the Victrola—the one instrument made for that specific purpose.

Only through the combined use of one with the other is it possible for you to hear in your own home all the subtle shades of color, tone, interpretation, upon which the world-wide reputation of that artist has been built.

Any Victor dealer will gladly play your favorite music for you. Victrolas $25 to $1500. New Victor Records demonstrated at all dealers on the 1st of each month.

VICTROLA

ALDA
BESANZONI
BORI
BRASLAU
CALVÉ
CARUSO
CLEMENT
CORTOT
CULP
DE GOGORZA
DE LUCA
DESTINN
EAMES
ELMAN
FARRAR
GALLI-CURCI
GARRISON
GILLY
GLUCK
HEIFETZ
HOMER

JOHNSON
JOURNET
KINDLER
KREISLER
KUBELIK
MARTINELLI
McCORMACK
MELBA
MURPHY
PADEREWSKI
RUFFO
SAMMARCO
SCHUMANN-HEINK
SCOTTI
SEMBRICH
TETRAZZINI
WERRENRATH
WITHERSPOON
ZANELLI
ZIMBALIST

Victrola XVII, $300
Victrola XVII, electric, $365
Mahogany or oak

Victor Talking Machine Co., Camden, N. J.

s Angeles Times. DAILY FOUNDED DECEMBER 4, 1881.

Times Bldg., First and Broadway.

{ Daily—At Hotels and on Railway Trains—3 cents
Daily—Streets, News Stands, local territory—3 cents
Sunday—On Streets and News Stands—10 cents

to mail subscriptions.

and Illustrated Magazine by carrier. Yearly, $10.80; In Postal Zones 1 to 4, including California, Arizona, Nevada, Monthly, 85c. In Zone 5, including Colorado, Idaho, New Mexico, Washington, Yearly, $11.00; Monthly, $1.00. In Zones 6, 7 and 8, including Canada and Mexico, Yearly, $12.00; Monthly, $1.00. POST-

er, December 4, 1881, at the Postoffice at Los Angeles, Cal. nder the Act of March 3, 1879.

G, FEBRUARY 25, 1920. Vol. XXXIX. No. 85.

N OF OPS RED.

DS EIGHTY 'SYMPA- EVISM.

ED PRESS]

—About $9 my in Rus- t is neutral. rrespondent Nypels, who n extended sals. He of the of- drawn from of the old in inclina- about 20 and 40 per roughly at- ne, the rest

ew neutral tted to visit writes in a was more he Bolshe- through assed. ves, "that Bolsheviki." are cranks and rascals people, he one knows re as wax cond class adherents are serious, invariably

into their very well, ll," he de- ndent had Russia all speculation volutionary hed every the law. seemed to get almost r coupons

the same ared. "It cale. The

communistic laborer cannot get fifty grammes of bread a day, but the farmers come into town all the same with their sacks of corn, selling their stuff at fancy prices."

SUFFRAGE STARTS HOT BATTLE IN JAPS' DIET.

[BY CABLE AND ASSOCIATED PRESS.]

TOKIO, Saturday, Feb. 14.—(Delayed.) The debate in the lower house of the Diet today on universal suffrage broke up in violent scenes. The opposition attacked the government for opposing the measure and the President was obliged to intervene.

The police fought members of the House in the lobby and crowds outside attempted to break into the building. They were held back by the police and military. Demonstrations continued throughout the city until late tonight.

LOW WATER SUSPENDS MASSACHUSETTS MILLS

[BY A. P. DAY WIRE.]

HOLYOKE (Mass.) Feb. 24.—Owing to low water in the Connecticut River orders were issued here today for the suspension of operations for eighteen hours, beginning tonight by twenty-five paper mills that depend upon water power. The coal and pulp situation is also reported acute here.

FINAL FIGURES GIVEN.

[BY A. P. DAY WIRE.]

JEFFERSON CITY (Mo.) Feb. 24.—Complete official returns received today from the Third Missouri Congressional District show that Capt. Jacob L. Milligan, Democrat, was elected to Congress over John D. Frost, Republican, by a majority of 1859. Milligan's vote was 13,819 and Frost's, 12,960.

New Jersey Ex-Governor is Dead.

[BY A. P. DAY WIRE.]

NEWARK (N. J.) Feb. 24.—Franklin Murphy, former Governor of New Jersey, is dead at Palm Beach, Fla., according to a telegram received here today by his son, Franklin Murphy, Jr.

JST ARRIVED!

ew Models in

'S LEATHER

COATS

double- lted, re- made of er—with terproof sizes up hades to

d greatly f motor-

We might in the prefer to the bene- ng.

vercoats minating domes- 40, $45, 75.

nd floor.

Mail orders filled.

ris & Frank 143-SPRING, NORTH OF 5TH

RS OF DEPENDABILITY

all for ip Morris STREET CIGARETTES Plain Ends

TO THE LATE KING EDWARD VII

The Wiley B. Allen Co. MASON AND HAMLIN PIANOS

$115 WHILE THEY LAST $115

Now-a-days when shopping we frequently take what we can get, rather than what we want.

Here is an opportunity to get *what you want* and at a price that cannot be duplicated. After our present stock of this style is exhausted the lowest priced Brunswick will be $125.00.

We have sold hundreds of this style (see illustration) and strongly urge all interested to place an order at once.

You may have records, too, on the following plan:

Brunswick $115
Records 10
Total $125

$15 Down, $10 Monthly

If you can't call, send First Payment and

Name ..... Address .....

We Prepay the Freight.

416-418 SOUTH BROADWAY

The Wiley B. Allen Co. MASON AND HAMLIN PIANOS

TALKING MACHINES RECORDS

THIRD STORES: SAN FRANCISCO, OAKLAND, FRESNO, SAN DIEGO SAN JOSE, SACRAMENTO, PORTLAND, ORE.

Dance Tonight at the Roma 8 P.M. TO 12 M. 416 E. Hill Street Upstairs For the Epicure

Regular Service LUNCH AND DINNER —at the— MARCHETTI-ROMA CAFE French and Italian Cuisine

THE BEST SELECTIONS CALIFORNIA RENTAL RUG CO. Story Building, Phone 15196.

Angelus Art Company, Inc. Pictures from All Parts of the World. See Us First. Phone 15614. 641 S. Hill St.

Another $3 Shirt Special

At the Alexandria Shop of Woolf & Bean, and while they last, you will agree with us that they are about the best values you ever saw. They are the best $3 worth you ever bought, and you have your choice of many attractive stripes and patterns. You will find it is real economy to buy several at this special price.

Woolf & Bean

214 West Fifth

In the Alexandria

SAN DIEGO ACTS FOR MORE SHIPS

Congress Urged to Release Vessels for Purchase.

Hearst Propaganda Beclouding Business Issue.

Pacific Coast Commerce Needs More Bottoms.

[EXCLUSIVE DISPATCH.]

WASHINGTON, Feb. 24.—A memorial addressed to Congress was read to the Senate today by Senator Phelan, in behalf of the Chamber of Commerce of San Diego, urging investigation of shipping needs of California, and the establishment of shipping lines.

The commercial organizations went on record as favoring the transfer of the United States Shipping Board vessels from Federal to private ownership without delay.

Sentiment favoring private ownership of American merchant marine is growing in the Senate.

HEARST IMPEDES BUSINESS.

Confusion as to the ownership and transfer of vessels now connected with German interests has developed. The number of German ships in the possession of the government is small compared to the number in the merchant marine. Yet it has been exaggerated by Hearst propaganda, until few think of ship sales without thinking of the German ships.

This misunderstanding is working a gross injustice to legitimate American shipping interests desirous of placing the other vessels now under direction of the shipping board or navy once more under private enterprise. After several weeks of sensation, the Senate and House are finally getting their bearings, though certain interests persist in spreading the vicious propaganda.

The action of the San Diego Chamber of Commerce is but a sample of the feeling manifested throughout the country for the restoration of passenger and freight ships to private control.

KENTUCKY DISTILLERS BUCKING THE DRY LAW

SUIT TO TEST VALIDITY OF AMENDMENT IS FILED AGAINST OFFICIAL.

[BY A. P. NIGHT WIRE.]

LOUISVILLE, Feb. 24.—Suit to test the validity of the national prohibition amendents was filed in Federal District Court here today by the Kentucky Distilleries and Warehouse Company against W. V. Gregory, U. S. District Attorney, and Edward Hamilton, collector of internal revenue for Kentucky.

The company's petition questioned the vote of Congress on submitting the amendment to the States for ratification, contending that the vote was not a two-thirds majority of the entire membership of both houses. The suit also claimed that although Legislatures of forty-five States have ratified the amendment, State constitutions of thirteen of them require a referendum on the subject before the amendment can become operative in the respective States, that the prohibition law is a violation of the Tenth Amendment in that the government assumes control over rights which are reserved to the States and that the prohibition law violates the Fifth Amendment by depriving the company of its property without just compensation.

The defendant government officials filed a motion to dismiss the suit and were sustained by Judge Evans. An appeal was immediately taken by the plaintiff to the U. S. Supreme Court. A motion will be made to advance it so it can be heard with the suit of Rhode Island involving the validity of the Eighteenth Amendment.

STILL RICH AND POOR IN BOLSHEVIK RUSSIA.

SOME OF THE NEW WEALTHY ONES EVEN MORE ARROGANT THAN OLD REGIME.

[BY CABLE AND ASSOCIATED PRESS.]

AMSTERDAM, Feb. 24.—Conditions among the soviet peasantry, cost of living and scenes at Moscow and other soviet centers are given by the staff correspondent of the Handelsblad, G. Nypels, who is just back from an extended tour through soviet Russia.

"At the railway station in Smolensk," the correspondent writes, "there is a long row of stalls in which people sit behind little barred windows and sell all sorts of merchandise.

"I noticed the prices. One pound of salted meat was 320 rubles; a pound of black bread 100 rubles; a little piece of potato cake 40 rubles; a little water glass of makherka (tobacco root) was 100 rubles.

"On the station platform one sees the soldiers lying about amidst the dirt which covers the ground. They roll their cigarettes with bits of paper torn from newspapers, and wait patiently for what will happen next.

"Beside a big cash register stands a barmaid selling salted meat, cake and pastry to the smartly-dressed men. The poor devils lying on the ground do not even notice it, for they know very well that in the new state there are rich men and poor men, just as before.

"The communist government pays skilled laborers 6000 rubles a month, and the unskilled at least 3000 rubles. But he who wants to keep his stomach filled needs at least 30,000 rubles a month."

The correspondent found much vodka (some of it deadly stuff) and great luxury in the Bolshevik commissary messes, and asserts many Russian officers have formed the cocaine habit. He declares that it costs the addicts "100 rubles a day to sniff their cocaine."

Cold Storage Meat for France.

[BY CABLE AND ASSOCIATED PRESS.]

PARIS, Feb. 24.—President Deschanel today signed a decree for free imports of cold storage meat after June 1.

LLOYD GEORGE IS FOR RED PEACE.

(Continued from First Page.)

has been responsible for my failure. I will keep on," the commander added.

The general fearlessly challenged the Supreme Cossack Assembly. He boldly asserted their plans for semi-independence were in vain. He berated the Kubans because they had only 8000 men on the front. If the Cossacks planned a separate state with a separate army to protect only themselves, there was no place in it for him. He would take his volunteers and go away and on that day the front would collapse and the Kubans would be overwhelmed.

And there was nothing to prevent the volunteers from going, he warned; he did not fear a further advance by the Bolsheviks unless the temper of his troops lowered.

Denikine asserted he was fighting for Russia and not for power, but that he had to have power in order to wage war effectively. When the Bolsheviks were overthrown, he said, he would not take part in any controversy over the form of government except to satisfy himself the Russian people got what they wanted.

BESET WITH TRIALS.

The commander-in-chief's reasons for his retreat were strength from without and weakness from within. He spoke regretfully of the conduct of some of his troops in those panicky days preceding the fall of Rostov.

"In the days of our failures," Gen. Denikine said, "everyone is searching for something which will disturb our front. The right attributes failure to moderation of our programme and the left believes a too reactionary government was the cause. One says that tendencies toward independence undermined the government, the other that it all was due to our attitude toward budding governments. One embodies them in the commander-in-chief and everybody sees them in the robberies and indecencies of the troops and even those in authority who tolerated this treachery.

"Now in the midst of the flames of political passion I ignore all these personalities, all these mistakes and all these social and political intolerances. Enlightened by the sad experience of the past we are obliged to assemble all our forces to expiate our faults great and small, voluntary and involuntary, which were committed in our efforts for the fatherland which is longing for deliverance.

"Why, after all these months, does doubt arise in the pan-Russian idea? Why divide South Russia into states deprived of strength, significance and voice in international politics? I am fighting for Russia.

"My platform today is:

"(1.) An undivided, great and one Russia.

"(2.) Don and Kuban armies as indivisible parts of one Russian army.

"(3.) To fight against Bolshevism to the end.

"(4.) Broad autonomy for the Cossack lands, broad self-governments in the districts.

"(5.) Central government over all, composed of men not extremists with full guarantees for the Cossacks and with Cossack representatives.

"(6.) Representative institutions, advisory, but not legislative.

"(7.) Land to the peasants and working Cossacks.

"(8.) Full protection for professional interests and workmen.

"(9.) Constituent assembly to determine the form of government.

HAPPINESS FIRST.

"Happiness of the fatherland 1 place first. I am working to restore Russia, the form of government for me is a secondary question. If there is a controversy over the form of government, I shall not take a part. I feel I could serve Russia, honestly whether it is a monarchy or a republic. I must only be assured that the mass of the people wish one or the other form.

"And the people will say for themselves what they wish and will speak so strongly that nothing will remain your legislators, but to bow before their powerful will. If it is possible to go hand in hand with the Cossacks any longer, I shall do so joyfully, with high hopes for final success. If impossible, let God and Russia judge us."

[Foregoing three cable dispatches copyrighted, 1920, by the Chicago Tribune Company.]

ANGELENO GOING TO RANCH IN ARGENTINE.

[BY A. P. NIGHT WIRE.]

EUGENE (Or.) Feb. 24.—French Moore of Eugene, Neil Morritt of Malheur, Or., and Dudley Day of Los Angeles, students of the University of Oregon, left today for Argentine, where they expect to engage in agriculture, stock raising and mining. They will first go to Valparaiso, Chile, and will proceed overland to Buenos Aires and 1000 miles up the Marejo River.

All three are prominent students and veterans of the World War. Morritt and Day were in the air service and they said it is probable that airplanes will become a factor in their undertaking.

MODOC COUNTY ROAD BOND ISSUE VALID.

[BY A. P. NIGHT WIRE.]

SACRAMENTO, Feb. 24.—The Third District Court of Appeal today in effect upheld the validity of $400,000 highway bonds voted by Modoc county and granted a writ of mandate directing T. W. Ballard, County Auditor, to attest the bonds.

The Auditor had declined to sign the bonds, claiming that the election July 1, 1919, was not in accordance with the County Highway Act in that the notice of election did not describe the roads to be constructed.

The court held that the act does not provide that the election notice describe in detail the work to be done.

The suit was filed by the Modoc County Board of Supervisors.

GOES TO MARCH FIELD.

[BY A. P. NIGHT WIRE.]

SAN DIEGO, Feb. 24.—Lieutenant-Commander E. W. Spencer, former commandant of the North Island Air Station, will leave this city tomorrow for March Field, Riverside, Cal., where he has been assigned to duty as commander of the fleet air detachment, land machines, now in training there. Commander Spencer is to learn how to pilot single-seat chasse machines, and bombing and reconnaissance airplanes. It has been reported that on his return a new and important aircraft unit of the Pacific Fleet will be developed.

ADVANCE ON RUM "REBELS."

Dalrymple, Thirsting for Vengeance, is Rushing to Seize Iron River.

[BY A. P. NIGHT WIRE.]

CHAMPION (Mich.) Feb. 24.—Declined warrants for the arrest of officials of Iron county, Michigan, whom he charges with conspiracy to obstruct enforcement of the prohibition law, Maj. A. V. Dalrymple with thirty-five men passed through Champion tonight en route to Iron River with the avowed intention of making the arrests without warrants.

At Negaunee, Mich., Lieut. A. A. Downing, commanding the Michigan State Constabulary, with a half troop of his men joined Maj. Dalrymple and his party. Five additional State troopers at Caspian, Mich., have orders to proceed to Iron River tonight.

Maj. Dalrymple announced that all prisoners taken in the raid would be taken out by way of Chicago to Grand Rapids, where they would be arraigned.

The men whose arrest he seeks are Martin McDonough, prosecuting attorney of Iron County; five deputy sheriffs, the chief and captain of police of Iron River and three citizens.

"We are going to recover the eleven barrels of wine these men took from my agents and the State police," Maj. Dalrymple declared. "I will search every house in Iron River if necessary."

Neither Maj. Dalrymple nor Lieut. Downing anticipates any resistance at Iron River. The State troopers left their rifles in barracks and, like the Federal agents, are carrying only side arms.

PALMER'S INSTRUCTIONS.

[BY A. P. NIGHT WIRE.]

ST. LOUIS, Feb. 24.—Atty.-Gen. Palmer today telegraphed Asst. Atty.-Gen. Frierson at Washington authorizing him to take any steps he deemed necessary in the alleged "whisky rebellion" in Iron county, Michigan.

The Attorney-General also wired Daniel C. Roper, internal revenue collector, to confer with Mr. Frierson on the matter.

He influenced Mr. Frierson, he explained, to ascertain whether Iron county officials were guilty of law violation in taking the confiscated wine from the Federal agents.

It is possible, Mr. Palmer said, that the government operatives failed to show the county officials credentials to establish their identity

A FATAL FLAW.

[BY A. P. NIGHT WIRE.]

GRAND RAPIDS, Feb. 24.—A flaw in the complaints caused refusal of warrants for the arrest of Iron county officers, Myon H. Walker, District Attorney, said tonight. He would not discuss the prohibition controversy further.

The foreign-born element of Iron River today was reported greatly excited over the possible use of Federal troops and in a number of instances white flags, made from pillow slips, sheets and towels, flew from windows and housetops. Much home-made wine was reported to have been hauled to caves in the hills on sleds pulled by men, women and children or secreted in mine shafts, tunnels and underbrush. Quantities of it were reported to have been poured out.

PALMER IS SOOTHING.

[BY A. P. NIGHT WIRE.]

IRON RIVER (Mich.) Feb. 24.—Martin S. McDonough, State's Attorney for Iron county, today announced receipt of a telegram from Atty.-Gen. Palmer regretting that a "misunderstanding had arisen" over the enforcement of prohibition laws and expressing the hope that the difficulties would be straightened out.

McDonough was advised by Palmer to get in touch with Dist.-Atty. Walker at Grand Rapids in an effort to settle the matter. Walker telegraphed to Maj. A. V. Dalrymple, head of the prohibition forces in the Central States, asking for a conference at which McDonough could be present to settle the case amicably.

Iron River residents tonight were peacefully awaiting the arrival of the Federal officers, led by Dalrymple, who had announced their intention to bring out without warrants the six county officials charged with obstructing enforcement of the prohibition laws.

Both H. B. Hatch, United States Commissioner at Marquette, and Dist.-Atty. Walker at Grand Rapids today refused to issue the warrants.

McDonough declared he would turn over wine in his possession and other evidence to any Federal officer with proper authority and credentials, and asserted that no resistance would be offered.

Iron River citizens declared today that the reports of the alleged revolt against prohibition were unfounded.

EXPORTS HELPED MAKE SUGAR FAMINE OF 1919.

[BY A. P. DAY WIRE.]

WASHINGTON, Feb. 24.—Although there were general complaints of a sugar shortage in this country last year, exports of the commodity during that time exceeded those of the year before by more than 1,000,000,000 pounds, according to Department of Commerce records.

Exports reached a total of 1,475,467,678 pounds, compared with 407,296,324 pounds the year before.

One explanation of the increase advanced is that the English sent much cane to the United States to be refined and reshipped. Exports to that country, however, were only 425,170,564 pounds, whereas France imported 627,662,116 pounds, or nearly half of the total. Italy took the third largest quantity, 58,921,947 pounds.

Relaxation of restrictions on shipments by the Allied countries after the war is believed here to be largely responsible for the increased exports.

SEATTLE-TO-SAN DIEGO ONE-DAY FLIGHT, PLAN.

[BY A. P. NIGHT WIRE.]

SEATTLE, Feb. 24.—Permission to attempt a one-day flight between Seattle and San Diego, approximately 1200 miles, has been requested from the War Department by Maj. A. D. Smith, U. S. Army aviator, it was announced here today.

Maj. Smith, if the permission is granted, will leave here Friday or Saturday of this week. He will get away at daybreak and make his first stop at Eugene, Or., for supplies. From Eugene he will fly to Red Bluff, before stopping again. His other California stops will be San Francisco, Fresno, and possibly Riverside, it was said.

ALIEN OFFICERS ON OUR SHIPS OPPOSED.

[BY A. P. NIGHT WIRE.]

WASHINGTON, Feb. 24.—William A. Wescott, president of the Masters', Mates' and Pilots' Association of the Pacific Coast, told the Senate Commerce Committee today that the executive order permitting aliens to officer American ships until they can secure naturalization papers should be rescinded in the best interest of the merchant marine.

As a result of this order many men, he said, have taken out citizenship papers "for convenience only," because higher wages are paid by American than by foreign ship owners, but with no intention of retaining citizenship after their term of service expires. He also opposed American ships being manned by foreigners.

TRYING TO KEEP OPEN CHICAGO FILM SHOWS.

[BY A. P. NIGHT WIRE.]

CHICAGO, Feb. 24.—Efforts were made today to settle the controversy between owners of motion-picture theaters and the Motion-picture Operators' Union, which threatens to close all Chicago picture houses February 29. Both sides appealed to the State Attorney's office to settle the difficulty. The theater managers asserted that attempts had been made to force them to employ men not needed. They said film exchanges had agreed not to deliver films after next Sunday.

NEBRASKA'S ELECTION EXCLUDES WOMAN VOTE

[BY A. P. NIGHT WIRE.]

LINCOLN (Neb.) Feb. 24.—Although they favor woman suffrage, delegates to a State constitutional convention today rejected a proposal to permit women to vote on the question of adopting a new Nebraska Constitution, on the ground its passage would abrogate the present Constitution.

SERVICES FOR DR. HUNTER.

[EXCLUSIVE DISPATCH.]

RIVERSIDE, Feb. 24.—Funeral services for Dr. William A. Hunter, who for years was pastor of the Calvary Presbyterian Church in this city, will be held from the church at 2 o'clock, Thursday afternoon, with Rev. Robert Freeman, pastor of the first Presbyterian Church of Pasadena officiating.

Graham and Stanley, the two sons of the dead minister, arrived from the East this afternoon and completed arrangements. Members of the local ministerial association will serve as honorary pallbearers.

ANTI-SINN FEINERS LEAVE.

[BY A. P. NIGHT WIRE.]

NEW YORK, Feb. 24.—The delegation of ministers from the province of Ulster, who have been in the United States for some time in opposition to the Sinn Fein movement, will leave for home tomorrow.

SANTISEPTIC LOTION

—will quickly heal and prevent the fever and cold sores.

Assures a Healthy and Attractive Skin

HYLANDS

14 for COLDS

No Quinine, Aspirin or Acetanilide. The Cold and Grippe Remedy that Keeps its Promises.

At All Druggists Standard Homeopathic Co. 346 So. Broadway

To Those who Appreciate Personal Attention

MARCELL

On West 8th St. Around the corner from Broadway

The rich, mellow tone—the beautiful workmanship—the sturdy, wear-resistance of

KURTZMANN PIANOS

have made them the favorite, moderately priced home pianos for three generations. The prices of Uprights begin at $575; Grands, $1050.

KURTZMANN AEOLIAN PLAYER PIANOS

combine the rich tone, beauty and durability of the Kurtzmann Piano, with the wonderful player action made by the famous Aeolian Company, the world's greatest manufacturer of player pianos. The price is $875. Liberal monthly terms if desired. Come in and hear this popular instrument—no obligation to buy.

Columbia Dealers

Geo. J. Birkel Co.

"The Steinway House"

446-448 South Broadway

Victor Dealers

Guaranty Bank Talks

Perfect?

—of course not

—no Bank's service *is* perfect—because human beings render it—

—and as soon as we attain to what we presently think is "perfection," we see other "perfections" ahead, to be worked for—

—yet a customer once called this, "The Bank with the Efficient Service" and the slogan "stuck"—

—just as *truth*, once uttered, has a way of enduring—

[Established 1890]

Member Federal Reserve System

Guaranty TRUST & SAVINGS Bank

SAVINGS; TRUST, COMMERCIAL

SPRING AND SEVENTH STS. N.W. CORNER

Harbor Branch at San Pedro

Very Modish

Correctness in Evening Dress exacts that Milady carry a Cawston Ostrich Fan—It alone can impart that final touch of elegance so desirable; so essential.

Many and varied styles in colors to match the gown.

CAWSTON OSTRICH FARM

South Pasadena, Phone 39113

City Salesroom 723 Broadway

WILSON SELECTS CRANE FOR CHINA

Man Taft Recalled will be Minister to Orient.

Believe His Appointment Agreeable to Japan.

Appointee Intimates a String to His Acceptance.

[BY A. P. NIGHT WIRE.]

WASHINGTON, Feb. 24.—Charles R. Crane of Chicago, business man, millionaire and world traveler, who was appointed Minister to China by President Taft in 1909 and recalled while on the way to Peking for "talking too much," has been selected by President Wilson for the same post to succeed Dr. Paul Reinsch.

It was believed by many in touch with foreign affairs that Mr. Crane's recall in 1909 was at the instance of the Japanese government, which was reported not only to have regarded his appointment as offensive, but objected also to a man whom Mr. Crane was taking as an adviser, who was quite well known for writings construed as anti-Japanese.

As the records stand, President Taft changed his mind about Mr. Crane's fitness for the post in the Far East after agreeing with Secretary Knox that Mr. Crane had "talked too much" and been "indiscreet" in some of the speeches he made.

DECLINED RUSSIAN POST.

Mr. Crane came again into public notice during President Wilson's administration when he was offered the post of Ambassador to Russia, which he declined. Later Mr. Crane was a member of the mission which went to Russia and he has generally been regarded in government circles as one of the few men who were "close to the President."

Of course the Chinese government has accepted Mr. Crane as being persona grata, as it had in 1909; otherwise, according to diplomatic procedure he would not have been selected again. Whether the Japanese government knew of President Wilson's intentions to send Mr. Crane to China can only be a conjecture, for while it is not customary for one government to consult a third government on its selection of diplomats to be accredited to another power, some official folk in Washington feel that in view of the previous incident in which Mr. Crane figured, and the general aspects of the situation in the Far East, President Wilson probably would not have selected him without feeling that his appointment would cause no disagreeable incident between the United States and Japan.

HASN'T YET ACCEPTED.

[BY A. P. NIGHT WIRE.]

BOSTON, Feb. 24.—Charles R. Crane, here tonight, said he knew nothing of his reported selection by President Wilson to be Minister to China. He added that he would not comment upon the matter until he had received official notification from Washington. He remarked, however, that in case he were chosen for the post, there were several things he would like to know about it before deciding whether to accept.

The Times Free Information Bureau
619 South Spring Street

THE TIMES FREE INFORMATION AND RESORT BUREAU is for the accommodation and benefit of persons seeking interesting routes of travel, desirable hotels and rest, recreation and recuperation at the seashore or in the mountains.

Particulars are furnished by competent attendants and by correspondence to the general public regarding rates and attractions of railroad and steamship lines, hotels and pleasure and health resorts. Descriptive circulars and transportation literature are kept on hand for inspection and distribution. This service is absolutely free. Literature may also be obtained at the New Times Building, Broadway at First street.

PERSONS CONTEMPLATING VISITING LOS ANGELES ARE PRIVILEGED TO HAVE THEIR MAIL ADDRESSED TO THE BUREAU.

Resorts

HOTEL DEL MONTE

IN A REGION HAVING A DELIGHTFUL, MILD, BRACING CLIMATE—The world's largest resort plant. Nowhere like it in all America. WEEK-END GOLF EVENTS—FAST POLO MATCHES. Open-air Roman plunge—Winter bathing—Bay and ocean fishing—Tennis—Hunting—Horseback riding—Dancing—no end of other recreations in the great out-o'-doors. Finest motor boulevards in State. Home of the old Missions and historical relics of Spanish regime. On State Highway and S. P. Coast line—Thru parlor car service from Los Angeles. Write for winter sports' booklet—Wire for reservations. CARL S. STANLEY, Mgr.

DEL MONTE, CAL.

ARLINGTON HOTEL
SANTA BARBARA

An absolutely Fireproof Hotel—All Outside Rooms, affording plenty of light and air—Headquarters for Tourists from all parts of the world. (Private lavatory attached to every room.) Ideal climate the year round. Automobile road is now perfect, 3½ hours' run, Los Angeles to Santa Barbara. Unexcelled facilities for care of automobiles in hotel grounds.

E. F. DUNN, Lessee.

The Most Attractive and Sportiest Golf Links in California

DINNER AND DANCE—EVERY FRIDAY NIGHT

MERRITT JONES HOTEL OCEAN PARK

DINNER 6 TO 8, $1.50. DANCING 8 TO 12. Finest hostelry in Crescent Bay District. Golf—Surf and Plunge Bathing—Motoring—Fishing—Dancing. Both American and European Plan. Before returning East, run down for a little sojourn among the varied attractions of this popular seaside resort. Phone reservations at hotel expense —Phone 62145. CLOSEST BEACH TO LOS ANGELES.

SEE AMERICA THROUGH THE NATIONAL PARKS
VISIT YOSEMITE NOW
MAKE YOUR PLANS NOW FOR A SPRING VACATION.
THE SENTINEL HOTEL
is open ALL the year. All details for your trip will be made by
THE YOSEMITE NATIONAL PARK CO.
517 South Spring Street. Phone 11869.

VENICE SALT WATER PLUNGE REMODELED OPEN 8 A. M. to 6 P. M.

Low Rates and every comfort at Ye Alpine Tavern Mt. Lowe 2 hrs. from Los Angeles by Pacific Electric

Steamships

CUNARD-ANCHOR

Passenger and Freight Services.

R. M. S. Victoria	New York to Plymouth, Cherbourg and Liverpool	Mar. 2
Carmania	New York to Plymouth, Cherbourg and Liverpool	Mar. 2
Imperator	New York to Cherbourg and Southampton	Mar. 6
Royal George	New York to Plymouth, Havre and Southampton	Mar. 9
Columbia	New York to Londonderry and Glasgow	Mar. 13
Mauretania	New York to Cherbourg and Southampton	Mar. 20
Saxonia	New York to Plymouth, Havre and London	Mar. 20
Pannonia	New York to Patras, Dubrovnik and Trieste	Mar. 31
R. M. S. Victoria	New York to Liverpool	Apr. 3
Carmania	New York to Liverpool	Apr. 6
Royal George	New York to Plymouth, Havre and Southampton	Apr. 14
Mauretania	New York to Cherbourg and Southampton	Apr. 17
Caronia	New York to Plymouth, Cherbourg and London	Apr. 17
Columbia	New York to Londonderry and Glasgow	Apr. 17
Imperator	New York to Cherbourg and Southampton	May 1

Freight Shipments Solicited.

For later sailings apply to

Company's Office, Cunard Bldg., Market and First Sts., San Francisco, or Local Agents.

NEW SERVICE
California and Mexico Steamship Co.
NEW STEEL STEAMSHIP MAZATLAN BUILT IN LOS ANGELES
SAILS MARCH 15 FOR
ENSENADA, LA PAZ, TOPOLOBAMPO MAZATLAN, SAN BLAS, MANZANILLO.
For Reservations, Passenger and Freight, apply 701 PACIFIC ELECTRIC BLDG., or phone Main 3.

Los Angeles Hotels

Hotel Stowell
414-416-418 SOUTH SPRING ST.
FIREPROOF—375 ROOMS, EACH WITH PRIVATE BATH
CAFE OF POPULAR PRICES IN CONNECTION
$2.00 to $5.00 "Rest easy at the Stowell"

STORAGE, MOVING AND FREIGHT FORWARDING

COLYEAR'S FIREPROOF STORAGE
Phone 60677 418 SO. SAN PEDRO ST. Main 1117
STORE YOUR FURNITURE IN
Private Locked Rooms $1.50 Per Month
MOVING, PACKING, SHIPPING.

JOHNSON MAKES DEAL WITH SENATOR HARDING

WILL GO ON OHIO BALLOT AS SECOND CHOICE IN COMING CAMPAIGN.

[BY A. P. NIGHT WIRE.]

COLUMBUS (O.) Feb. 24.—Senator Johnson of California, at the request of Senator Harding, today consented to allow use of his name as second-choice candidate for the Republican Presidential nomination in Ohio.

Senator Johnson, en route to Washington, was intercepted in Ohio, which made his qualification possible.

Johnson has said on several occasions that he would under no circumstances contest Ohio with Senator Harding.

TORA tractors. A. F. George, L. A.

Steamships

TRAVEL BY STEAMSHIP ADMIRAL LINE

Berth and Meals Included in All Fares

TO SAN FRANCISCO $25 AND RETURN

Sailing Every Sunday, Tuesday and Thursday

SEATTLE-TACOMA
S. S. Governor sails Thurs., Feb. 26
S. S. Queen sails Sun., Feb. 29

SAN DIEGO Daylight Trips Mondays & Saturdays

MEXICO
CENTRAL AMERICA
S. S. Senator sails March 15
Passengers and Freight

Ticket Office Cor. 5th & Spring (Alexandria Hotel)
Telephones: Main 7212 or 12322.
Long Beach Office, 118 W. Ocean Ave.

PACIFIC STEAMSHIP CO.

AUSTRALIA
NEW ZEALAND AND SOUTH SEAS
Via Tahiti and Rarotonga
Mail and Passenger Service Every 22 days
Union S. S. Co. of New Zealand
220 California St., San Francisco.
Or local Steamship and Railroad Agents.

Australia
DE LUXE TWIN SCREW S.S.
Fast U. S. Mail S. S. SONOMA, VENTURA, 10,000 ton Lloyds A1 register. Delightful Service. Sydney Short Line — Samoa—Honolulu. Quickest passage, lowest rates. Pacific Tours, $377.50, 1st class. Ventura sails Feb. 27. Sonoma sails March 13. A. M. Culver, 517 S. Spring St., Los Angeles, or Oceanic Bldg., 1 Pine St., San Francisco.

San Francisco Hotels

HOTEL PLAZA
SAN FRANCISCO

AT UNION SQUARE

The Plaza gives the best values in the three important things in hotel accommodations—

LOCATION
SERVICE
RATES

European, from $1.50

Carl Sword, Manager

SAN FRANCISCO
CLIFT HOTEL
GEARY AT TAYLOR STS.
Headquarters for Travelers from all parts of the world; 300 outside rooms, each with private bath. Absolutely fireproof. Both American and European plans. On a direct car line to all points and within easy walking distance of stores, theaters, etc. Homelike, with a personality distinctively its own. Golf courtesies. F. C. Clift, Pres. and Mng. Director
Where Service Predominates

MIDDLE WEST NEWS IN BRIEF.

[EXCLUSIVE DISPATCH.]

INDIANAPOLIS, Feb. 24.—Formal invitations were sent yesterday by Gov. Goodrich to all Republican candidates for Governor and other State officers for a conference with him to be held Thursday following the meeting of the Republican State Committee.

Construction of the elevated track system for railroads entering the Union Station, again is tied up, this time by a lockout of structural steel workers following a strike of fabricating workers in the local plants.

The Indianapolis Athletic and Canoe Club yesterday made a bid for the 500-yard free-style ladies' championship of the National A.A.U., and if the dates are awarded Indianapolis the events will be staged in the Marion Club tank next month.

A postage rate of 1 cent for local delivery letters as proposed by the Postoffice Department was opposed in a resolution adopted at the annual convention of the Indiana Letter Carriers' Association in the Chamber of Commerce.

Plans to affiliate with the British Great War Veterans will be made by a temporary organization composed of twenty-one Indianapolis men who fought with the British forces during the World War. Barnard Haddath is the temporary president of the organization.

DENVER.

DENVER, Feb. 24.—E. B. Rogers, 29, was shot and instantly killed yesterday afternoon at the Waldorf Hotel by C. T. Brown, 34, who admitted, the police say, that he is Mrs. Rogers's lover.

A petition is being circulated among women's organizations of the city requesting the Denver Civic and Commercial Association to create a woman's bureau. Mrs. W. H. Kistler and Miss T. E. Raine are active promoters of the movement.

Archie Mcdonald, 56, living at 2460 Fifteenth street, was rushed to the County Hospital yesterday, where he is lying in convulsions. It is believed he is the victim of wood alcohol poisoning.

Passenger traffic on the Rio Grande Railroad was tied up by a snowslide near Glenwood Springs at noon yesterday.

Thirteen burglaries, most of which were in the residence district, is the police record for Sunday night. Mrs. A. B. Gavin, 661 Williams street, is the heaviest loser. She reports that thieves secured $1100 in jewelry from her home while she was at a theater.

A meeting has been called for March 1 in Denver for the purpose of forming a semi-pro baseball circuit of Colorado and Wyoming cities.

The body of I. N. Stevens, Colorado editor who died in Philadelphia February 16, will be buried here Wednesday afternoon by Oriental Lodge, No. 47, A. F. and A. M.

Mr. and Mrs. William Hoffman, 318 West Fourth avenue, celebrated their golden wedding today. They were married in Des Moines in 1870 and have lived in Denver since 1875.

Miss Bertha Steichauer, teacher of domestic science in Manual Training and north side schools, died at her home, 1605 Clarkson street, last night.

Mrs. Tillie Heller, who Saturday filed a divorce suit in District Court, attempted suicide by swallowing poison at her home, 3333 Elliot street. She is in a critical condition.

Articles of incorporation of the recently organized Renters' and Consumers' Protective Association will be filed tomorrow by Leslie E. Hubbard, Frank McLaughlin and Milton M. Schayer, trustees. The concluding section of the article declares that one of the principal purposes of the organization is "to combat on behalf of the great unorganized middle class all forms of extortion and profiteering by all moral and legal means."

KANSAS CITY.

KANSAS CITY, Feb. 24.—The largest evangelical revival since Billy Sunday was here four years ago, was opened last night at a tabernacle at Forty-first and Bell streets, with Dr. Milford H. Lyon, professor of the Inter-denominational Association of Evangelists officiating.

The purification system in use at the water department's pumping station at Quindaro will be changed to meet with the ideas of George W. Fuller, temporary consulting engineer for the fire and water board. He told the board the present system was antiquated, unreliable and inadequate.

The purchase of Roy Grover, an infielder from the Washington club of the American League was announced yesterday by George Muehlebach, president of the Kansas City club.

MINNEAPOLIS.

MINNEAPOLIS, Feb. 24.—John F. McGee yesterday was named by Judge W. D. Booth as special master in chancery to hear evidence and make report on the application of the Minneapolis Gas Light Company for an increase in rates.

Dominick Stanisch, 1122 Hennepin avenue, yesterday confessed that he took part in a series of bunkhouse robberies at Northtown Junction. He is held on a charge of shooting Dan Lewis several weeks ago.

Confronted by badly fluctuating prices which are said to be thwarting plans of many prospective home builders, lumber dealers of the Northwest yesterday asked the Federal commission to set a maximum price.

The life of H. H. Shepardson of the Civic and Commerce Association was threatened in a letter to him yesterday. He has been active in the campaign to restore the daylight saving plan in this city.

Three apartment-houses to cost more than $300,000 are being constructed at Portland avenue and East Fourteenth streets by Rev. F. A. Elmquist.

Minneapolis yesterday was named central accounting office for the State of Minnesota under an order from Postmaster-General Burleson.

DETROIT.

DETROIT, Feb. 24.—Five inches of snow fell here early Monday morning.

Salary increases averaging 20 per cent and affecting 1000 men of the fire department were allowed by Mayor Couzens yesterday.

Active work constructing $2,000,000 bridge at Belle Isle Park was begun yesterday morning.

Thirty Federal officers left last night for Negaunee, Mich., where they will be joined by the State Constabulary to adjust the so-called whisky rebellion.

Social workers of Detroit, composed of fifty-seven organizations plan to aid 200,000 people and ask for $1,289,125.

An Osteopathic hospital accommodating 200 patients is to be built in Detroit immediately.

DES MOINES.

DES MOINES, Feb. 24.—J. Ray Files of Fort Dodge will probably be the Democratic nominee for Governor.

Cresco is going to have a big party February 27, when George Veasy Punteney celebrates his one hundredth birthday. A programme will be held at the Methodist Church.

M. P. Champie, Fort Dodge business man, was asphyxiated in a closed garage from gasoline fumes from his car.

Mr. and Mrs. Ward Morgan of Marshalltown were shot and wounded, but investigation has failed to elicit who did the act.

Roy Leaser is dead at Fort Madison and his wife and daughter are at the point of death from the influenza.

Liquor seized by the Sheriff at Maquoketa has been turned over to the county hospitals.

J. M. Walker, of Highland Park, is the latest aspirant for City Council in Des Moines.

The Chamber of Commerce is taking a referendum to determine whether its members favor an active campaign for the city manager plan, to succeed the Des Moines plan of government.

County Clerk Charles H. Berry has resigned at Iowa City to farm.

OMAHA.

OMAHA, Feb. 24.—City Council has ordered an investigation for cowardice on the part of Florence firemen, who stood by and permitted the home of Dr. A. B. Adams, 8406 North Third street, to burn, and a nurse and child in danger. Citizens rescued them. Firemen refused to enter the house.

Dr. Fred Swartzelander, aged 72, practicing physician for forty years died suddenly Monday night.

Gov. Allen, of Kansas, spoke before the Chamber of Commerce yesterday.

Commander A. C. Kavanaugh of the navy, living in Tecumseh, Neb., died in Philadelphia, Monday.

Mrs. Anna Bandhauer, aged 93, died Monday. Her husband was the editor of the first Bohemian newspaper in America.

ST. PAUL.

ST. PAUL, Feb. 24.—E. C. Shipman, forty years old, whose wife is a tuberculosis patient in the city hospital was found dead in his room this morning. The coroner is investigating his death.

Dr. H. G. Stub, president of the Norwegian Lutheran Church of America celebrated his seventy-first birthday at his home here yesterday.

Gov. J. A. Burnquist, who has been ill with influenza-pneumonia for several weeks, returned to his desk at the State House yesterday.

Fear of acquaintances who, he said, persuaded him to become a thief, led Frank Krieger, twenty-nine years old, to cut his throat Monday night. He died at the city hospital yesterday.

It was announced yesterday that St. Paul's new union depot will be open to the public April 1. The opening is to be appropriately celebrated.

MILWAUKEE.

MILWAUKEE, Feb. 24.—Stanley Stapleton, former Milwaukee society man, convicted recently on two of three charges of attacking two girls with Dennis Schiffeneder, after a sensational trial, was taken to Waupon State Prison yesterday, where he will serve a term of ten years.

The funeral of Mrs. Carolin Ogden, 96, mother of Gertrude G. Ogden, Lake Drive, was held from St. Paul's Episcopal chapel yesterday morning.

More than $1000 will be sent to Poland as a result of contributions collected at a meeting of Milwaukee Poles at the South Side Armory Sunday.

Donations totalling $3000 were received at Mount Sinai hospital on its annual donation day, Sunday.

ST. LOUIS.

ST. LOUIS, Feb. 24.—Beverly Jones, Jr., of the International Shoe Company, has been sued for divorce by Mrs. Margie K. Jones.

A coroner's inquest will be held into the death of Howard W. Powers, fourteen-year-old son of Mrs. Mabel D. Powers, who died at his home Saturday without having had medical attention. A Christian Scientist practitioner attended the boy.

The engagement of Miss Helen Fishell, daughter of Mr. and Mrs. Henry Fishell, to G. H. Hoffiander of Minneapolis, was announced yesterday. The wedding will be in June.

It was learned yesterday that the police are searching for Alderman W. T. Tamme, who left home Thursday afternoon and has not been seen since.

Capt. and Mrs. Frank Gaiennis of the Sheridan apartments, celebrated their golden wedding anniversary yesterday.

Henry Oldanie and John Colgatera are at a hospital in a serious condition from the effects of home-made grape wine, which they drank Monday.

Tora tractors cost more, worth more.

ANNUAL
BAL MASQUE
AT
Hotel Maryland
PASADENA
Saturday evening
FEB. 28

Riotous carnival of color and fun.

Costume dinner-dance in the Palm Room at 7 p.m.

Bal Masque in the ballroom at 9 o'clock. Grand march at 9:30.

AUCTION SALES

The Times is the official and exclusive Newspaper medium for the Los Angeles Auctioneers' Association.

J. J. SUGARMAN AUCT & COM HOUSE

TRADE AUCTION SALE

Entire Stocks of Paul Becker, Morenci, Arizona, Golden Rule Store, Milford, Utah. $100,000 Worth of Ladies' and Gents' Furnishings, Clothing and Shoes. Wednesday and Thursday, February 25-26, at 10 o'clock a.m., at 230-32-34 S. Los Angeles Street.

Ladies' Furnishings
12,000 pairs of Ladies' and Children's Fine Hosiery.
3,000 pair Fine Ladies', Misses' and Children's Underwear.
100 Fine Ladies' Silk Dresses.
100 Ladies' Skirts.
200 Roberta Children's Underwaist.
350 Fine Mexican Shawls.
300 Ladies' Waists.
150 Assorted Petticoats.
50 Assorted Fine Ladies' Coats.
800 Ladies' Corsets.
200 Assorted Ladies' Sweaters.
150 Dozen Children's Assorted Rompers.
150 Ladies' and Misses' Silk and Other Middy Blouses.
720 Ladies' Bungalow Aprons.

Dry Goods and Notions
75,000 Yards of Fine Silks, Satins, Flannels, Ginghams, Shirting, Percales, Prints, Taffetas, Muslins, Sheetings, Tubing, Ticking, Cretonne, Denims, etc., etc.
20,000 Yards Fine Assortment of Embroidery, Laces and Trimmings.
5,000 Yards of Fine Assortment of Ribbons.
6,000 Spools of Coats' Cotton and Cotton Curler Silk.
1,000 pairs of Wool Rasp and Wool Blankets.
500 Assorted Comforts.
500 Good Sheets.
750 Pillow Slips.
600 Good Bed Spreads.
150 Dozen Men's and Ladies' Handkerchiefs.

Men's Furnishings, Clothing
2,500 Men's and Boys' Caps.
2,000 Men's Silk Shirts.
2,000 Men's Fine Soft Shirts.
1,500 Pair Men's and Boys' Overalls.
1,500 Pair Men's Dress Pants.
1,000 Pair Men's Work Pants.
500 Men's Dress Suits.
1,000 Assorted Men's Suits.
1,000 Men's Union Suits.
2,000 Men's Fine Dress Shirts.
1,000 Men's Overcoats.
800 Men's Sweaters.
500 Men's Fine Neckwear.
1,000 Men's Fine Hats.
500 Assorted Men's Fine Hats.
50 Dozen Men's Fine Suspenders and Garters.
500 Watches.

Also, Large Assortment of Suspenders, Belts, Window Shades, Oil Cloth, Oil Coats, Rain Coats, Corset Covers, Shoe Polish, Stationery, Boudoir Caps, Curtains, Hockey Caps, Towels, Night Gowns, Umbrellas, Hat Bands, Garters, Suspenders, Shoe Laces and Hundreds of Other Items too Numerous to Mention.

NOTICE—The Above Ladies' and Gents' Furnishings, Dry Goods and Clothing Will Be Sold the First Day of the Sale, WEDNESDAY, FEBRUARY 25.

$35,000 worth of fine shoes will be sold Thursday, February 26th, at 10:00 a.m.—SHOES.

CONSISTING OF: Approximately 12,500 Pairs of Fine Ladies', Children's, Misses', Men's and Boys' Shoes, Oxfords and Pumps, including such well-known lines as—J. P. Smith's, Roberts, Johnson & Rand, Queen Quality, Packard's, Emerson's, Walton's, Endicott, Johnson & Co.'s, Selz Royal Blue, Educator, Mayer's, Hanan's, Nettleton's and Other Well-Known Brands.

NOTICE—Most of this STOCK is IN ORIGINAL BOXES, Reserve Stock. The saving will be worth while to you. Come from all over, as we all know that merchandise is scarce and hard to get. THIS IS YOUR CHANCE. Positively NO RESERVE OF MERCHANDISE to be held from.

This will be one of the largest merchandise sales ever held in Southern California, and you certainly do not want to miss it. We will furnish cases and pack FREE of charge for out-of-town buyers.

STOCKS WILL BE OPEN FOR INSPECTION MONDAY AND TUESDAY, FEBRUARY 23-24, ALL DAY. LUNCH WILL BE SERVED AT SALE. TERMS MUST BE ARRANGED BEFORE SALES.

IF YOU CONTEMPLATE SELLING OUT YOUR BUSINESS, or Part, BE SURE AND SEE US Before You Sell. We Go Anywhere and Buy Any Amount.

J. J. SUGARMAN
Wholesale Auction Commission House
Office and Salesrooms 230-32-34 So. Los Angeles St.
Phone 84810 Los Angeles, Cal.

HART and HALL
Los Angeles' Progressive AUCTIONEERS
Real Estate, Livestock, Merchandise, Furniture and Household Goods.
We Buy for SPOT CASH, or sell on COMMISSION.
1218 So. FIGUEROA ST.
Phone 61504.

ARTHUR J. KELLY
Expert Appraiser and Auctioneer
High-class art and Oriental rugs. Interior furnishings a specialty. Phone Broadway 1611.
234 S. HILL STREET
Member Auctioneers' Association

THOS. B. CLARK
Auctioneer
Dealer Antique Furniture,
911-913 S. Hill St.
61907.
Member L. A. Auctioneers' Ass'n.

AUCTION
RHOADES & RHOADES
Expert Live Stock Auctioneers
Bert A. Rhoades and Harold M. Rhoades sales conducted in all parts of California and adjoining States.
Offices:
1201-3-5 S. Main St., Los Angeles.
Phones: Pico 970—60970.

AUCTION
GROCERIES
FIXTURES
A. W. KOHN, the Reliable Auctioneer
Sells Thursday, Feb. 26—10 a.m.
1397 WEST FIRST ST.
Phone Vermont 52196.

W. Dwight Hammond
General Auctioneer, 1053-55 South Main St., near 11th. Oldest and largest auction house in the Southwest. Expert in every branch of auction work. Watch my ads and attend the big sales. Advances on consignments. For all information call 62345. Member Los Angeles Auctioneers' Association.

AUCTION TODAY
GROCERIES—FIXTURES
Tobaccos, Cigars, Cigarettes, Candies, Cakes, Candies, Etc., Etc.
Wednesday, February 25th, 10 a.m.
703 W. Pico St., Near Figueroa St.
Will sell the exceptionally fine stock of FANCY GROCERIES and Fixtures at above store.

The Groceries consist in part of an excellent assortment of Canned Meats, Canned Fish, Canned Fruit, Canned Vegetables, Pickles, Jams, Lard, Cheese, Cereals, Spices and Vinegars in bulk. COFFEE, TEA, CANDIES, CAKES, CHEWING GUM, CIGARETTES, SMOKING AND CHEWING TOBACCO, MATCHES and, in fact, everything to be found in a First-class Family Grocery.

FIXTURES—FIXTURES

The Fixtures consist of 1 White Enamel Floor Case, 1 White Counter Cases, White Enamel Counter, NATIONAL CASH REGISTER, practically new; STRIEBEL'S BLUE ENAMEL COMPOUND McCRAY REFRIGERATOR, 200-pound capacity; cost $400 when new; 12-foot awning.

The sale of this Fresh and Clean Stock of Groceries and Fixtures offers an excellent opportunity to both the trade and individual. Sale starts promptly at 10 o'clock. Be on hand promptly.

Hart and Ball
"Los Angeles' Progressive Auctioneers" also Member L. A. Auctioneers' Association.

AUCTION TODAY
GROCERIES—FIXTURES
Tobaccos, Cigars, Cigarettes, Candies, Cakes, Candies, Etc., Etc.
Wednesday, February 25th, 10 a.m.
703 W. Pico St., Near Figueroa St.
Will sell the exceptionally fine stock of FANCY GROCERIES and Fixtures at above store.

The Groceries consist in part of an excellent assortment of Canned Meats, Canned Fish, Canned Fruit, Canned Vegetables, Pickles, Jams, Lard, Cheese, Cereals, Spices and Vinegars in bulk. COFFEE, TEA, CANDIES, CAKES, CHEWING GUM, CIGARETTES, SMOKING AND CHEWING TOBACCO, MATCHES and, in fact, everything to be found in a First-class Family Grocery.

FIXTURES—FIXTURES

The Fixtures consist of 1 White Enamel Floor Case, 1 White Counter Cases, White Enamel Counter, NATIONAL CASH REGISTER, practically new; STRIEBEL'S BLUE ENAMEL COMPOUND McCRAY REFRIGERATOR, 200-pound capacity; cost $400 when new; 12-foot awning.

The sale of this Fresh and Clean Stock of Groceries and Fixtures offers an excellent opportunity to both the trade and individual. Sale starts promptly at 10 o'clock. Be on hand promptly.

Hart and Ball
"Los Angeles' Progressive Auctioneers" also Member L. A. Auctioneers' Association.

AUCTION—Imperial Valley Land
Tuesday, March 2, 2 o'clock, p.m.
ON PREMISES
Eighty Acres of Good Imperial Valley Land.
AT AUCTION

The west half of Tract 56, T. 15, R. 13 and 14 east, on highway between El Centro and Imperial. This land is well watered, fenced and ready for crop. Will produce 1 ton of alfalfa, 1 ton. corn, alfalfa, wheat, barley—in fact, any crop grown in Imperial Valley.

Especially adapted to the growing of Cotton.

The minimum price on this land will be

Less than $200 per acre in 5-acre tracts.

This will be an exceptional opportunity to purchase land in Imperial Valley.

Terms If Desired. *Title Guaranteed.*

If all tracts are sold every purchaser of a five-acre tract will be given a drawing on a five-acre tract which will be given to the purchaser holding the lucky number.

E. G. Bair, Auct. Clark Bros.
Phone 252, El Centro. El Centro, Cal.
For Further Information Call On or Address
Oscar Sweeney, 622 Main St., El Centro
PHONE 252

AUCTION—EXTRAORDINARY
Magnificent High-grade Furniture
(9 Rooms) Including Upright Piano, beautiful and extensive China, Linens, etc.
TOMORROW, Thursday, February 26th, 9:30 a.m.
937 South Park View St.
Take West Ninth Street Car.

$2500.00 Solid Mahogany Inlaid (Sheridan pattern) Dining Room Set of the handsomest sets in the City and up to the minute in every detail. 8-piece Set: Mahogany and Old Ivory Bedroom Suite, one could not buy no better, Ivory Twin Bedroom Suit, also very expensive, Mahogany Bedroom Furniture; two expensive Hair Mattresses and Chiffoniers, 3-4 Bed complete, $250 Mahogany Bed Room Set, great variety, Tapestry Chairs and Rockers, $125 Electric Cut Glass Chandeliers and Draperies of entire house, Tapestry, very fine, Rugs, also Brussels and Axminster Rugs, Oak Office Desk with glass top, any Oval Library Tables, Reed reclining Reading Chair, Parlor Furnishings are all very expensive, by such noted painters as Frost, Richards, Wm. Barr, Chars. Wm. Keith, 144-pc. Haviland Set, Cut Glass Dishes, Glassware. Exceptionally fine Linens, some Bedding, Oak Dining Set, High Oven Gas Range, W. E. Refrigerator, etc. Practically everything. Among one of the finest Sales we have conducted, owner giving up housekeeping, everything must be sold regardless of price. No goods shown until auction day.

Clean Furniture, Rugs (6 Rooms)
Friday, Feb. 27th, 9:30 a.m.—117 N. Mixel St.
STROUSE & HULL—Auctioneers.

Auction Today 10 a.m.
2303 So. Grand Ave.
FURNITURE

Consisting of household goods of all kinds, including "Grafonola" and records, 2 cabinet phonographs, genuine "Morocco" leather rocker, "Hawthorne" library and dining tables, golden oak dining table, very fine spring leather seat chairs to match, EXTRAORDINARY set of solid mahogany "Colonial" twin beds and massive dresser to match, "Sleigh" mahogany chiffonier, "Simmons" steel beds, A. B. range, lots of miscellaneous goods.

RUGS—Extra good lot of—RUGS.
H. B. NASH, Auct.

AUCTION—Tomorrow, Feb. 26th, at 10 a.m.
1039 SOUTH HILL STREET

I have been instructed by Mrs. Moore to sell her 12 rooms of furniture at auction. Consist of 5 beds, 3 springs, 5 mattresses, 3 dressers, sanitary couches and pads, cots and pads, library tables, rockers, chairs, wardrobes, stands, commodes, E. H. tables, side-oven Jewel gas range, gas plates, heating stoves, screens, 10 rugs, comforters, pillows, lace curtains and drapes, baskets, dishes, cooking utensils, etc., etc. Remember this is a strictly commission sale.

The highest bidder gets the goods at all our sales.

WE SELL FAST.
B. STARK, Auctioneer.
Pico 3221.

TODAY, 11:00 A. M., SHARP
At the old stand, 801 S. Hill St.
ANGELUS ART GALLERY
Forced to Quit Business
PUBLIC AUCTION
185 OIL PAINTINGS!
43 ORIENTAL RUGS!

Our story told in short words: Building to be torn down to make room for new structure. OPEN SALE—Everything goes.

C. H. O'CONNELL, Auctioneer. Phone 60000.
COME, IF ONLY TO LOOK!

DOES YOUR CAR RUN LIKE A WATCH?
THE AUTO MAINTENANCE CO. OF CALIFORNIA
Will take care of it for you. Inquire about our monthly service.
720 L. A. Investment Building.

...LES The Times is the official and ... sive Newspaper medium for the L... Angeles Auctioneers' Associa...

...AUCTION SALE
...l Becker, Morenci, Arizona, Golden R...
...$100,000 Worth of Ladies' and Gen...
...g and Shoes. Wednesday and Thurs...
...0 o'clock a.m., at 230-32-34 S. Los An...

...nd Notions
...ilks, Satins, Flan...
...Shirting, Percales, ...
...Muslins, Sheet...
...Ticking, Cretonne, ...
...partment of Rib...
...and Triumphant...
...partment of Rib...
...Cotton and Cash...
...Knee and Wool ...
...rts.
...and Ladies' Hand...

Men's Furnishings; Clothi...
2,500 Men's and Boys' Work Shir...
2,000 Men's Silk, Sateen Flann... Shirts.
2,500 Pair Men's and Boys' Over...
1,000 Pair Men's Khaki Pants.
500 Pair Men's Dress Pants.
250 Pair Men's Palm Beach Pa...
2,000 Assorted Men's Underwear.
1,500 Men's Union Suits.
10,000 Men's Arrow Collars.
200 Men's Mackinaws and Ov...
100 Dozen Men's Fine Ribbed Sox.
50 Dozen Men's and Boys' Cash...
Assorted Cloth Robes.
1,500 Fine Men's Jersey Sweater ... and Sweaters.
50 Dozen Men's Kayserlin...
200 Wardrobe Trunks.

...Oil Cloth, Oil Cloth, Rain Coats, Corset Covers, Floor ...
...ovels, Night Gowns, Umbrellas, Hat Bands, Garters, Cl...
...to Mention.
...Goods and Clothing Will Be Sold the First Day of A...

...uary 26th, at 10:00 a.m.—SHOES.
...', Children's, Misses', Men's and Boys' Standard Brands, ...
...o's, Emerson's, Walton's, Endicott, Johnson & Mc...
...erve Stock. The saving will be worth while for ...
...leased to get. THIS IS YOUR CHANCE! $100,000.00 W...
...Southern California, and you certainly do not want to mi... ...-town horses.
...ND TUESDAY, FEBRUARY 23-24, ALL DAY.
LUNCH WILL BE SERVED AT ...

...J. SUGARMAN
...esale Auction Commission House
...Salesrooms 230-32-34 So. Los Angeles St.
Los Angeles, Cal.

...TION TODAY
...ERIES—FIXTURES
..., Cigars, Cigarettes, Gum, ...
...ies, Candies, Etc., Etc.
...sday, February 25th, 10 a.m.
...Pico St., Near Figueroa St.
...sell the exceptionally fine stock of ...OCERIES and Fixtures at above address.
...rises the part of an excellent assortment of Canned ...fish, Canned Fruit, Canned Vegetables, Preserves, ...ard, Cream Cheese, Cereals, Rubber and Washing Pow... TEA, CANDIES, CAKES, CHEWING GUM, CIGARS, ...SMOKING AND CHEWING TOBACCO, MATCHES and ...g to be found in a First-class Family Grocery.

...IXTURES—FIXTURES
...ist of 4 White Enamel Floor Cases, 3 White Enamel ...ite Enamel Counter, NATIONAL CASH REGISTER, ...TRIEBLE BLUE ENAMEL COMPUTING SCALE, ...GERATOR, 500-pound capacity, cost $450; and like ...ew.
Fresh and Clean Stock of Groceries and Fixtures ... opportunity to both the trade and individual buyer. ...ly at 10 o'clock. Be on hand promptly.

...art and Ball
...Auction Proprietors Auctioneers," 61333, ...ember L. A. Auctioneers' Association.

...N—Imperial Valley Land
..., March 2, 2 o'clock, p.m.
ON PREMISES
...Acres of Good Imperial Valley Land
AT AUCTION
...of Tract 56, T. 15, R. 13 and 14 on the ... El Centro and Imperial. This land is ...ed and ready for crop. Will produce good ... wheat, barley—in fact, any crop grown in Imperial ...
...apted to the growing of Grapefruit. ...inimum price on this land will be ...$200 per acre in 5-acre tracts. ...exceptional opportunity to purchase small ...
...esired. Title Guaranteed ...e sold every purchaser of a five-acre tract ...ve-acre tract which will be given away ... the lucky number.
...r. Clark Booher, Owner ...Centro. El Centro, Cal. Phone ...
...her Information Call On or Address ...eeney, 622 Main St., El Centro ...PHONE 252

...ON—EXTRAORDINARY
...ficent High-grade Furniture ...Upright Piano, beautiful and expensive ... China, Linens, etc.
Thursday, February 26th, 9:30 a.m.
...37 South Park View St.
Take West Ninth Street Car.
...any Inlaid (Sheridan pattern) Dining Room Suite, ...n the City and up to the minute in style, Adam ...and Old Ivory Bedroom Suits, cost $125.00, many ...n Bedroom Set, also very expensive; White Enamel ...oom Furniture; two expensive Hair Mattresses, Bed ...complete, $230 Mahogany Bed Davenport, Parlor ...nairs and Rockers, $125 Electric Gold Plate Lamp, ...ntire house, Tapestry, very finest French Wilton ...ter Rugs, Oak Office Desk with plate glass top, ...fitted reclining Reading Chair, Jap Screen. The ...ture, by such noted painters as Diaz, Bougereau, ...e, Wm. Keith. 144-pc. Haviland Set (very fine), ...tionally fine Linens, some Bedding, Oak Breakfast ...ge, W. B. Refrigerator, etc. Impossible to enu... of the finest sales we have conducted this season. ...verything must be sold regardless of price. Terms ...tion day.
...Furniture, Rugs (6 Rooms)
...7th, 9:30 a.m.—117 N. BIXEL ST.
...USE & HULL—Auctioneers.

...11:00 A. M., SHARP
...the old stand, 801 S. Hill St.
...LUS ART GALLERY
Forced to Quit Business
...IC AUCTION
185 OIL PAINTINGS!
43 ORIENTAL RUGS!
...: Building to be torn down to make room for ... everything goes.
...CONNER, Auctioneer. Phone ...
COME, IF ONLY TO LOOK!

...CAR RUN LIKE A WATCH
...D MAINTENANCE CO. OF CALIFORNIA ...ces. Inquire about our monthly maintenance ...g.

...erly People Have A Daily Health Problem

Stomach muscles and digestive organs slow to act as age advances

...ny people feel the years slipping by ...almost realizing it, until suddenly ...confronted with the fact that they can ...not do everything they would like to ...ecause their daily task to avoid ...ow to be chronic constipation.

...ise and light diet fail it will be ...ecessary to artificial means. Strong ...athartics, however, are not advisable for elderly people. They act too ...violently and a feeling of weakness results.

...What is wanted is a laxative containing ...tonic properties. This is best ...found in D. Caldwell's Syrup Pepsin ...which is a combination of simple laxative ...herbs and pepsin. It acts gently and with... ...ease and need a few days will train ...the system to do their work natur... ...ally and without other aid.

...Caldwell's Syrup Pepsin has been ...used since 1892 and was the ...product of Dr. W. B. Caldwell, ...who died past 80 years of age and ...was a noted physician. It can be ...had at any drug store for 50c and $1 ...per bottle containing enough to last ...even a large family many months. It is a trustworthy preparation.

In spite of the fact that Dr. Caldwell's Syrup Pepsin is the largest selling liquid laxative in the world, there being over 6 million bottles sold each year, many who need its benefits have not yet used it. If you have not, send your name and address for a free trial bottle to Dr. W. B. Caldwell, 511 Washington St., Monticello, Illinois.

...WE CURE PILES, FISTULA ...d Rectal Diseases Without an Operation

...ore years we have been curing diseases of the rectum and ...l. During that time our experience has enabled us to develop ...hat is superior to others. ...me of the persons who have been restored to a normal ...and would not go back to the old life for any consideration: ...Wesley K. Beans, 1671 W. 23rd St., Phone 72644, L. A. Cal. ...Cass, Compton, Cal. ...Bruns, Anaheim, R. F. D. 5, Box 38, Cal. ...Willis, Compton, P. O. Box 85, Cal. ...H. Smith, 407 W. 12th St., Los Angeles, Cal. ...Unger, Fullerton, Cal.
SEND FOR OUR FREE BOOKLET.
C. H. White and C. C. Wainwright
Rectal Specialists
...d St., Los Angeles. 532-534 Wesley Roberts Bldg.

THE PACIFIC NORTHWEST *Invites*
Eastern Visitors to Return to their Homes Through Oregon, Washington and British Columbia
the great summer playground of America.

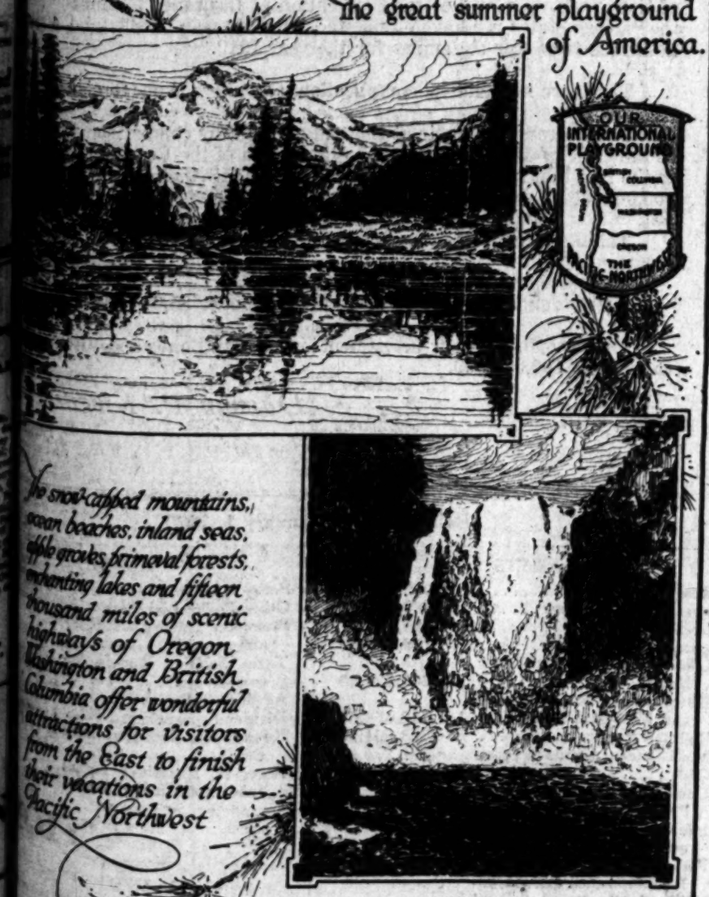

The snow-capped mountains, ocean beaches, inland seas, cliff-like groves, primeval forests, enchanting lakes and fifteen thousand miles of scenic highways of Oregon, Washington and British Columbia offer wonderful attractions for visitors from the East to finish their vacations in the Pacific Northwest

Write for Free Illustrated Booklet to any commercial organization in Oregon, Washington or British Columbia or to Herbert Cuthbert, Secretary, Pacific Northwest Tourist Association, maintained by government funds to give free information, L.C Smith Building, Seattle.

CLAIMS SERIOUS FOOD REDUCTION

Department of Agriculture Believes it Critical.

Farm Help Famine and Drift to Cities is Cause.

High Wages Discouraging Tillers of the Soil.

[BY A. P. NIGHT WIRE.]

WASHINGTON, Feb. 24. — Warning that serious risk of reduced food productions impends because of high wages demanded by farm laborers, high cost of farm equipment and supplies, and pronounced movements of people from farms to cities, was given today by the Department of Agriculture on the basis of reports and letters from all sections of the country.

"The most definite of these reports come from New York State," the department's announcement said, "where records of 3775 representative farms on February 1 disclosed that during 1919 the number of people on these farms decreased nearly 3 per cent. and the number of hired men decreased more than 17 per cent.

"The same conditions in varying degrees exist in all sections, although they are not so acute farther from industrial centers.

"Another New York report is that farm wages this year will average 14 per cent. higher than they were in 1919, although in 1919 they were 25 per cent. higher than they were at the beginning of the war. Estimates from 350 farmers indicate that experienced farm help, hired by the month, will be paid this year about $52 a month and board, as compared with $45.40 last year. Experienced married men, not boarded, but provided with a house and farm products, are expected to receive on the average about $68.50 a month as compared with $60 last year.

"Numerous letters to the Department of Agriculture indicate a widespread disposition to cut down plantings so that the work of cultivating can be attended to by the farmer, himself, or by members of his family."

PACKERS TO CONSIDER RIPE OLIVE POISONING.

[BY A. P. NIGHT WIRE.]

SACRAMENTO, Feb. 24.—California olive packers will meet in San Francisco March 4 with representatives of the State Board of Health to consider reports from the East of bucillus botulinus poisoning attributed to eating ripe olives.

Dr. W. H. Kellogg, secretary of the Board of Health, in announcing the conference, said that an exhaustive investigation of the situation had been undertaken by Dr. Karl F. Meyer of the University of California, and Dr. Ernest Dickson of Stanford University.

GEN. WOOD INVADES ILLINOIS PRIMARIES.

ARMY CANDIDATE FOR PRESIDENCY TO CONTEND WITH ILLINOIS GOVERNOR.

[EXCLUSIVE DISPATCH.]

CHICAGO, Feb. 24.—Gen. Wood will be a direct contender against Gov. Lowden in the Illinois direct primary of April 13, and will seek the instructions given to the fifty-eight delegates from the State to the Chicago convention.

This was formally and definitely announced today by Col. William C. Procter, chairman of the Wood-for-President campaign organization, at the Chicago headquarters.

It was not much of a surprise to the Lowden management, in view of the statement ten days ago of Miss Harriet Vittum. The Lowden scouts have had a line on preparations for an extensive advertising campaign in Gen. Wood's behalf.

Col. Procter's statement puts Gen. Wood into Illinois as a candidate for the State-wide preferential vote. It does not say that there will be Wood candidates started in the representative districts directly pledged to the general, and this feature will have to develop prior to the last day for filing petitions for delegates, March 4. There are pledged Lowden candidates in all of the Congressional districts, and unpledged candidates — City Hall men—in seven of the ten Cook county districts.

Col. Procter's announcement of Gen. Wood's candidacy in Illinois follows:

"Leonard Wood will enter the Illinois Presidential preference primary. This decision was made at a conference held here as a result of widespread and popular demand throughout the State. Petitions to bear 2000 to 3000 names of voters required will be circulated at once and filed.

"The actuating motive in this decision is that it is the earnest belief of Republican party leaders that the sentiment of the nation generally should be ascertained by the most effective means possible. It is believed that the legalized primaries afford the best test as to whom the people really want as their candidate. Despite the fact that some of those interested apparently do not want such a test in Illinois the Wood managers have decided that, as Illinois is one of the largest and most representative States in the Union, its people should be given the opportunity to let its delegates know whom they favor for the Presidential nomination.

"The popular demand in Illinois for several weeks has been that Leonard Wood should enter its primary. Every party leader worthy of the position wants to know, not guess, whom the voters want and that the voters are entitled to express their choice through the legalized channels afforded."

PACIFIST CLERGYMAN DEFENDS SOCIALISTS.

PRESBYTERIAN MINISTER SAYS "NO GREAT END ACHIEVED BY WAR."

[BY A. P. NIGHT WIRE.]

ALBANY, Feb. 24.—Louis Waldman, one of the five suspended Socialist Assemblymen being tried by the Judiciary Committee of the lower house on charges of disloyalty, late today testified in his own behalf.

The youthful Assemblyman described in detail the fate of bills introduced by Socialists in the Assembly concerning "traction matters and other questions of vital interest to the 'working class.'"

Nearly all, he said, had been killed in committee. He was still enumerating bills when the session was ended.

CLERGYMAN TESTIFIES.

Mr. Waldman was preceded by the Rev. Dr. Norman Thomas, Presbyterian clergyman of New York City, who was called by the defense to refute testimony of Peter W. Collins, Knights of Columbus worker and prosecution witness, that Socialists threatened both religion and family. These statements Dr. Thomas, himself a Socialist, emphatically denied—particularly an intimation that Socialists were "free lovers."

In cross-examination the prosecution brought out that Dr. Thomas had served as vice-chairman of the National Civil Liberties Bureau, which he testified "protected" the rights of conscientious objectors to the military draft law and persons accused of violating the Espionage Act. The organization also had attempted to aid the 110 I.W.W. prosecuted in Chicago, considering that they had been victims of a "grave injustice."

ALCATRAZ CHARGE.

Charging that at Alcatraz Island in San Francisco, "in the United States, two political conscientious objectors are confined in cages which prevent their sitting down for eight or nine hours a day." The witness defined himself as a "queer fanatic who doesn't believe any great end is achieved by war."

"I am so far lost to the ordinary convictions of men that if this country were invaded by a foreign enemy I believe the ultimate victory could be won by a policy of passive resistance more surely than by armed resistance," he said.

RUSSIANS IN THREAT TOO GOOD TO BE TRUE.

CLAIM THEY'LD ALL GO BACK TO RUSSIA AS PROTEST OF DEPORTATIONS.

[BY A. P. NIGHT WIRE.]

NEW YORK, Feb. 24.—A movement with the avowed object of effecting a general exodus from America of all Russians, "as a protest against the government's conduct of alien deportation cases," was announced today by the Workers' Defense Union, of which Elizabeth Gurley Flynn is the head. The union stated that it had received an invitation from a group of Russians to attend a conference in Washington to discuss details of the contemplated exodus.

The Russians identified in the movement, according to the union's statement, disclaimed any connection with Communist or soviet organizations.

It was added, however, that the soviet government of Russia had offered to provide 100 ships for the general withdrawal, as soon as its relations with the outside world become more settled. The tentative plans, it is said, call for all Russian workers in the United States to quit their tasks at a given hour and to assemble at piers and wharves.

A committee claiming to represent 170 men held in deportation cases on Ellis Island today announced it had sent a telegram to Secretary of Labor Wilson demanding immediate release or immediate deportation to soviet Russia. The telegram declared the deportees are subject to "inhuman treatment" on the island.

The Best I Ever Used.

This is what Mrs. A. W. Milne, St. George, Utah, says of Chamberlain's Tablets for biliousness and constipation. Get them at the drug store. They only cost a quarter.—[Advertisement.

TRADE BALANCE STILL GROWING.

Unfavorable Foreign Exchange Doesn't Stop It.

January Increase Huge in Exports and Imports.

Nearly Double Figures for Seven-Month Period.

[BY A. P. DAY WIRE.]

WASHINGTON, Feb. 24.—Despite the foreign exchange situation, the trade balance in favor of the United States increased $257,000,000 in January, figures made public today by the Department of Commerce show.

Both exports and imports showed an advance, the value of goods sent out of the country being $731,000,000 and that of those received $474,000,000.

The exports compared with $682,000,000 in December and $623,000,000 in January a year ago. Imports compared with $281,000,000 in December and $213,000,000 in January, 1919.

BALANCE DOUBLES.

For the seven months of the fiscal year beginning last July 1 exports totaled $4,594,000,000 and imports $2,768,000,000, leaving a trade balance of $1,826,000,000. The trade balance for the corresponding seven months the year before was $2,099,000,000.

Gold imports for the seven-month period amounted to $38,000,000 as compared with $148,000,000 in 1919 and exports $319,000,000 against $23,000,000 last year.

Exports of silver for the same period amounted to $122,000,000 compared with $179,000,000 in the corresponding period the year before.

Gold exports for the month of January amounted to $47,758,038 and imports to $12,017,551. Silver exports for the month totaled $24,627,678 and imports $8,862,251.

TO CHECK SPECULATION.

Two amendments to the Federal Reserve Act designed to carry out recommendations made by the Federal Reserve Board in its annual report urging higher rates for excess loans as a means of checking speculation, were introduced today by Chairman McLean of the Senate Banking Committee. They were prepared at the request of Gov. Harding of the board.

One amendment would permit equalization of rediscount rates charged national banks and State banks or trust companies while the other would authorize the board to establish graduated rates of discount "on the basis of the amount of the rediscount accommodations direct from the Federal Reserve Bank to the borrowing bank."

NEBRASKAN IS AFTER BIPARTISAN SUPPORT.

ROSS OF LEXINGTON WOULD BE CANDIDATE IN BOTH PARTY PRIMARIES.

[BY A. P. DAY WIRE.]

LINCOLN (Neb.) Feb. 24.—The Secretary of State today accepted a filing by Robert G. Ross, Lexington, Neb., as a candidate in the Democratic Presidential preference primary, April 20, but withheld acceptance of petitions by Mr. Ross as a Republican candidate pending a decision as to whether he could rub on both tickets.

SPRINGFIELD (Ill.) Feb. 24.—Gov. Lowden's petition as a candidate for the Republican Presidential nomination at the preferential primaries, to be held in Illinois April 13, was filed in the Secretary of State's office today by Louis L. Emmerson, the secretary, who is campaign manager for the Governor. The petition was signed by 5000 voters, representing every county in the State.

GRAND FORKS (N. D.) Feb. 24.—The "All Republican" State Central Committee, formed at the State convention in Bismarck, February 17, when Nonpartisan League members were eliminated from committee membership, will hold an organization meeting here tomorrow.

SALEM (Or.) Feb. 24.—Senator George E. Chamberlain today filed with the Secretary of State here his declaration of candidacy for re-election. The slogan which he asks to have printed after his name on the ballot is: "My country, its preservation and the perpetuation unimpaired of its institutions."

Retired Merchants.

You will live longer with a guaranteed income for life. Annuities (where all worry and save income tax. $1000 invested by a man at age 60 guarantees $95.75 per year; at age 65, $115.21 a year; at age 70, $138.80. Annuities also issued to women. For returns at your own age, write or phone J. J. MUMA, Manager, Aetna Life Insurance Company, Fourth floor, Merchants Nat'l Bank Bldg.

CHOOSE YOUR MACHINE by the ARTISTS who MAKE RECORDS FOR IT

The quality of the instrument may readily be judged by the artists who make the records. So when you consider that practically all of the world's greatest artists make records for the Victrola exclusively, you will realize that the instrument that is made to reproduce these records is the one that you should have in your home.

Victor records and Victrolas are meant to be used co-jointly—in no other way can you secure the proper interpretations.

This Store Remains Open On Saturday Evenings

ANDREWS TALKING MACHINE CO.
350 S. BROADWAY
Just North of 4th Street

A Wonderful Library of Records at All Times

CHICHESTER S PILLS
THE DIAMOND BRAND
Ladies! Ask your Druggist for Chi-ches-ter S Pills in Red and Gold metallic boxes, sealed with Blue Ribbon. Take no other. Refuse dangerous substitutions and imitations. Buy of your Druggist, and ask for CHI-CHES-TER S PILLS, for 15 years known as Best, Safest, Always Reliable.
SOLD BY DRUGGISTS EVERYWHERE

KNOX INSTITUTE OF INDIVIDUAL EFFICIENCY BUSINESS LEADERSHIP PERSONAL POWER TWENTIETH CENTURY ABILITY PHONE HOTEL ROSSLYN

SUPERIOR TO CAPSULES
SANTAL MIDY
CAPSULES
RELIEVES IN 24 HOURS

It's Sunny, Bright and Warm on

Catalina Island

The temperature is five to ten degrees warmer than on the mainland at this season of the year. Every day like June!

Take this delightful 26-mile steamer trip and see Los Angeles Harbor, the great Shipyards, the Battleship Fleet and picturesque Catalina Island.

Special One-day Trips

Los Angeles to Avalon and return, including rail and steamer fare and scenic trip on the famous Glass Bottom Boat.

Over this morning— Back this evening.

Worth Twice It's Cost!

$3.89

Two-day Excursions

Los Angeles to Avalon and return, including rail and steamer fare, trip on the Glass Bottom Boat, luncheon, dinner, room for one night, breakfast and luncheon next day at the *Hotel St. Catherine*— All Expense Included!

$10

Unique Catalina Gasoline Goat hauling passengers up to Wishbone Loop. Make a wish there—Indian lore says it will come true. See beautiful Avalon Bay and the Ocean from inspiring heights.

Ride on the Gasoline Goat and the Glass Bottom Boat

Two of the many unique experiences which Catalina offers. Other attractions include Sight-seeing Auto tours, the Boardwalk, Boating, Fishing, Horse-back Riding, Mountain Climbing, Golf, Tennis. Healthful recreation of many sorts.

Neptune's secrets revealed through the famous Glass Bottom Boat. Strange undersea life in all its natural charm.

NINE HOTELS—NUMEROUS CAFES—SHOPS OF ALL SORTS

TICKETS Main Entrance 6th & Main Sts. Los Angeles
PHONES Pico 36 10864

Daily — RAIL AND STEAMER SCHEDULE — Daily

Lv. Los Angeles 6th & Main Sts.	Lv. L. A. Harbor	Ar. Avalon	Lv. Avalon	Ar. L. A. Harbor	Ar. Los Angeles
9.00 am	10.00 am	12.15 pm	3.15 pm	5.30 pm	6.45 pm

The Wilmington Transportation Co. reserves the right to change this schedule without notice.

Literature upon request
Santa Catalina Island Co.
P. E. Bldg.
Los Angeles

MEXICO RELEASES FLYERS.

[BY A. P. NIGHT WIRE.]

DOUGLAS (Ariz.) Feb. 24.—After twenty days of nominal captivity following closely upon their alighting in their forced landing February 2, ninety miles south of the international boundary, Lieuts. G. L. Usher and M. L. Wolf, members of the Twelfth Aero Squadron, were released late today at Nacozari, Son.

EAGLE PASS (Tex.) Feb. 24.—Mexican aviators stationed opposite this city crossed to Eagle Pass in a body today with floral offerings for the funeral of Lieut. Horace Corey of Chicago, an American army aviator, killed in a fall here yesterday.

ASKEW RELEASE REPORTED.

[BY A. P. NIGHT WIRE.]

WASHINGTON, Feb. 24.—Release of Joseph E. Askew, an American citizen captured by bandits in Mexico, was reported to the State Department today by the Tlahualilo Company of New York, which employed him. The information was based on a letter from Askew saying he was on his way back to Lerdo, where he was taken prisoner in a recent Villa raid.

State Department officials expressed belief that if the news was true, arrangements were made for payment of $20,000 ransom demanded by Villa from the Alvarado Mining Company, claiming it to be due him for conveying a large shipment of bullion to the border.

BANDITS ABDUCT WOMEN.

[BY A. P. DAY WIRE.]

AGUA PRIETAS (Son. Mex.) Feb. 24.—The Los Torres mine in Southern Sonora was raided Sunday night following a clash with Federal soldiers in a pass near the mine, according to military advices received today. The bandits carried off all Mexican women in the camp. Troops are pursuing the brigands.

FRIENDS PLAN AID.

[BY A. P. DAY WIRE.]

PHILADELPHIA, Feb. 24.—A committee representing the American Friends Service Committee left here today for Mexico to make preliminary arrangements for reconstruction work similar to that carried on by the Friends in Europe for the last three years. Arthur L. Ritchie, Moorestown, N. J., who is an experienced farmer and fruit grower, will study agricultural needs and possibilities with a view to increasing food supply.

Later it is planned to send several groups of men and women teachers for instruction in health and sanitation.

When Coffee Disagrees

-the quick and pleasant way to be rid of coffee troubles is to drink

INSTANT POSTUM

The absence of coffee is not missed, and the rebound to better health and comfort soon shows

"There's a Reason"

Made by Postum Cereal Company Battle Creek, Michigan

Business Men

If you are located adjacent or convenient to Fourth and Spring streets we invite you to consider our ability to handle your active account as well as your reserve account.

We are giving special attention to commercial business and have arranged our new quarters accordingly. We now occupy the entire ground floor of the Hibernian Building, facing on both Spring and Fourth, and use part of the second floor for clerical force to make room for better service downstairs.

Our resources are ample for most commercial requirements.

Our six branches are most important for giving local and convenient service to business in their respective communities — Hollywood, Lincoln Heights, South Main, Stephenson Avenue and Belvedere.

Commercial Savings

Hibernian Savings Bank

Hibernian Building

Spring at Fourth

Branches: 2201 North Broadway, Hollywood at Hudson, Hollywood at Western, 3222 South Main, 3840 Stephenson ave., Belvedere.

Foreign Exchange: Down the stairway from Spring-street entrance to Hibernian Building.

Resources Over $13,500,000

$15 WATCHES MONTGOMERY BROS. Jewelers 4th and Broadway

DeKOVEN SPIRIT TALK TO BE USED AS PROOF.

COMPOSER'S WIDOW TO SEND BROADCAST COMMUNICATIONS FROM DEPARTED.

[EXCLUSIVE DISPATCH.]

NEW YORK, Feb. 24.—The messages that come from the spirit of the late Reginald DeKoven are to be flashed to all corners of the earth to act as proof that those who have passed into the beyond actually communicate with the living. And this communication, which, it is believed will take place with his widow, will be received within a few months, according to members of her family.

The fact that Mrs. DeKoven has been endeavoring since the death of her husband to place in order the many intricate details necessary before communications may be effected was verified today by Mrs. H. Kierstede Hudson of 134 East Seventy-second street, daughter of the composer, in whose home Mrs. DeKoven is visiting.

Mrs. Hudson declared that her mother did not feel that she should speak for publication at present concerning anything she had accomplished in regard to communicating with her husband, but added that as soon as certain matters developed she would be glad to make a report of her findings.

"Then, should we inquire concerning Mrs. DeKoven's efforts within the next week?" she was asked.

"No, we think it may be several months in fact before there will be anything of note. You see my father has been gone but a short time. We feel it is much too soon to expect wonderful things now."

It was made known today that Mrs. DeKoven, who for many years has been a firm believer in the possibility of communication between the living and those who have died, has, since her husband's death, several weeks ago, been confronted with evidence that has caused her to believe that he desires to speak with her.

CLAIM SCHOOL HEALTH IS ECONOMIC FACTOR.

SEVENTY-FIVE PER CENT. OF CHILDREN NOT NORMAL, SAYS PHYSICIAN.

[BY A. P. NIGHT WIRE.]

CLEVELAND, Feb. 24.—The lives of hundreds of thousands of persons are sacrificed annually, human power immeasurably wasted and staggering economic loss results from the failure to apply scientific knowledge to the prevention of needless weakness, diseases and death, said Dr. Thomas D. Wood, professor of physical education at Columbia University, New York, addressing the National Council of Education today. The council is composed of 120 of the leading educators of the country attending the National Education Association convention here.

"Our schools are wasting enormous sums in trying to educate children handicapped by ill health," Dr. Wood said. "Seventy-five per cent. or 16,000,000 school children of the United States have physical defects which are mostly remediable."

SALARY QUESTION.

Josephine Corliss Preston of Olympic, Wash., president of the National Education Association, said a substantial salary increase was necessary to secure trained and competent teachers to fill the 25,000 vacancies and replace 75,000 teachers below preferential standards in ability.

A fight for larger recognition of women in national educational affairs developed at the meeting.

A protest was made against the small representation of women on the major programmes of the convention, and indignation was expressed at what was termed the failure to recognize the growing prominence of women in educational affairs.

An attack on "political bossism" as it affects public schools was made in resolutions.

ANITA WHITNEY GIVEN TERM IN SAN QUENTIN.

FORMER CLUB WOMAN AND SOCIAL WORKER IS SENTENCED AS A SYNDICALIST.

[BY A. P. NIGHT WIRE.]

OAKLAND, Feb. 24.—Miss Anita Whitney, Oakland club woman and social worker, convicted Saturday of violating the California criminal syndicalism law, today was sentenced to serve from one to fourteen years in San Quentin prison.

A ten-day stay of judgment to permit preparation of a motion for an appeal was granted. Defense Attorney Coghlan announced that a motion for her release on bail pending appeal would be made Thursday.

The trial started today of Rev. J. G. Wieler, former minister, associated with Miss Whitney in the Communist Labor party State convention held here in November.

ARMY TRAINING TO STAND ALONE

Universal Call to Colors is a Separate Issue.

Will not be Included in the Reorganization Measure.

Kahn Satisfied with Plan for Real Consideration.

[BY A. P. NIGHT WIRE.]

WASHINGTON, Feb. 24.—Universal military training will be omitted from the House army reorganization bill, and be the subject of separate legislation at the next session of Congress beginning in December. This was agreed upon tonight by Republican leaders and Chairman Kahn of the House Military Committee, after two days of informal conferences.

The agreement is looked upon as eliminating any possibility of Republican action in the House which might be interpreted as a stand on universal training in the coming Presidential campaign, and will leave the party's attitude a possible subject for consideration in framing the platform at the national convention in June.

POLITICAL ISSUE.

Members of the Republican Legislative Steering Committee were understood to have largely based their objections to action at this session on the political aspects, it being their recommendation that consideration be deferred until after the convention.

Under the agreement, Chairman Kahn will appoint a special subcommittee friendly to universal training, to draft the training bill. The measure will not be presented until after a thorough investigation of the cost, economic and industrial effects of calling thousands of youths away from productive activities and kindred questions. After such inquiry, the agreement provides that the bill, as separate legislation, will be assured prompt House consideration, and not be subjected to slow death by remaining on the calendar.

AWAITS APPROVAL.

Final approval of the agreement is yet to be given by a majority of the Military Committee, which recently adopted universal training in principle as a part of the future military policy of the country. This approval, however, is regarded as only perfunctory as Chairman Kahn will advise acceptance by the full committee tomorrow.

"Universal military training will not be and has not been sidetracked," declared Mr. Kahn tonight. "Under the agreement with the House leaders, and in view of the attitude of House members, I think that the separate legislation is the only practical thing to do."

ASK NONPARTISANSHIP.

A plea for nonpartisan support for the Senate universal military training bill and that this subject be kept out of politics is contained in letters addressed to Chairman Hays of the Republican National Committee and Chairman Cummings of the Democratic National Committee by the Military Affairs Committee of the Military Training Camps Associations, and made public here today.

"As the President, a Democrat, has formally announced that he regards universal training as necessary for national defense and desirable from the points of view of Americanization and physical development," the letter said, "and as the Republican party has a majority in Congress, the conditions are such that it would be possible to keep this vital national question out of party politics."

The letter took issue with the slogan, "Let the veterans do it; they know how."

The conference report on the bill authorizing expenditure of approximately $6,000,000 at two score army camps and fields was adopted in the House today without opposition and now goes to the President.

ARGUE RHODE ISLAND DRY CASE ON MARCH 8.

[BY A. P. NIGHT WIRE.]

WASHINGTON, Feb. 24.—Arguments on the government's motion to dismiss the original suit instituted by Rhode Island to test the constitutionality of the Federal prohibition constitutional amendment, will be heard in the Supreme Court on March 8, Asst. Atty.-Gen. Frierson and Solicitor-General King will appear for the government.

While the suit will be heard on the motion to dismiss, all the issues involved will be argued, Mr. Frierson said today, and the entire case submitted upon its merits to the court. A decision at this term is expected by court officials.

Aviator's Return is Delayed.

[BY A. P. DAY WIRE.]

SEATTLE, Feb. 24.—Maj. Albert D. Smith, United States Army aviator, will not leave Seattle on his return trip to California until late this week he announced today. Maj. Smith arrived from the South Friday to make arrangements for establishing aerial forest patrols in Washington next summer. It was thought early today that he would leave here before tonight on his return.

PHILIPPS TO THE HAGUE.

[BY A. P. DAY WIRE.]

WASHINGTON, Feb. 24.—William Philipps of Massachusetts, now Assistant Secretary of State, was nominated today by President Wilson to be Minister to The Netherlands and Luxemburg.

Globe Tires

Wherever Globes are used the world over they always satisfy. Try them.

Satisfy the World

..hose sale

When it comes to values, here are the exception. At these prices you are actually buying hosiery at less than the manufacturers' cost today. Now is the time to lay in a year's supply and here is just an example of the wonderful values we are offering at 320 South Broadway.

—at 15c per pair

Good quality cotton hose with double sole, heel and toe. You'll find these in the Down Stairs Store section underpriced at 15c.

—at 25c per pair

Fine cotton hose, splendid wearing, double sole, toe and heel. All colors, some slightly imperfect. A value you can't duplicate at 25c; $1.40 half dozen or $2.75 per dozen.

—at 35c per pair

Here is an extra fine silk finish lisle in all colors, some slightly imperfect—double sole, triple heel and toe. These are 35c per pair or 3 for $1.00.

—at 65c per pair

These are silk plaited on lisle, double sole, heel and toe. Perfect quality in all sizes and colors, a truly matchless value at 65c per pair.

—at 95c per pair

Seamless silk hose of perfect quality in black, Cordovan and other colors. Not all sizes in every color, but all sizes in the lot. A really fine value at 95c.

—at $1.15 per pair

Full fashioned thread silk lisle sole, heel and toe, slightly imperfect. A wonderful value at $1.15 per pair.

While we are building our new home at Sixth and Broadway.

J.B. Silverwood 320 South Broadway

"the Store With a Conscience"

(1004)

New York Life Insurance Co

(Incorporated under the laws of the State of New York.)

346 & 348 Broadway, New York, N. Y

TO THE POLICY-HOLDERS:

Life Insurance has suddenly taken on a new importance. Everybody wants it.

This indicates that the public has begun to understand the economic value of the principle on which life insurance rests, and it also demonstrates the high regard in which our life companies are held.

But do you realize:

1st. That for the mere privilege of rendering this economic service our life companies will be taxed in 1920 (between the States and the Federal Government) upwards of $27,000,000?

2d. That Federal laws are purposely so framed that the use of life insurance to protect estates is not encouraged. Immediately following death the Federal Government exacts heavy cash payments whatever the character of the estate. Without life insurance such payments are always difficult and sometimes impossible?

3d. That the proceeds of life insurance must under the Federal law be included in the decedent's estate and taxed accordingly—unless payable to named beneficiaries; in that case such proceeds are exempt up to $40,000?

Just a word about those queries:

(1) A life insurance premium is essentially a tax, voluntarily levied, primarily for the protection of the family, but very directly for the benefit of the state. The government, in taxing life insurance, indulges in the barbarism of taxing a tax. It would be scarcely more unsound for the government to tax its own income.

(2) Death Duties can readily destroy a perfectly solvent estate unless cash can be raised quickly. Life insurance can quickly provide cash, but the laws limit and hinder its use.

(3) The States also collect heavy death duties on insurance payable to estates.

All these taxes are in addition to the $27,000,000 of taxes referred to in the first query; they are economically unsound and silly.

I speak of them because with your present keen interest in life insurance it is time that your representatives at Washington and in your State Capital heard from you.

THE YEAR 1919.

For the New York Life 1919 was in many respects the greatest year in its history.

Our new business ($531,000,000) exceeded the new business in any previous year by nearly $200,000,000. Our new business was written exclusively on the lives of individuals who made application to the Company and does not include any so-called Group insurance.

Our Mortality returned to normal figures, after the heavy mortality from influenza in 1918, which extended through the first four months of 1919.

The Russian Soviet Government by decree made life insurance a government monopoly in Russia and proceeded to liquidate the business of life insurance companies, both domestic and foreign. Having by this decree assumed our liabilities the government took possession of our property in Russia, including our investments which were chiefly in bonds guaranteed by the Russian Government, and purchased with moneys accumulated from premiums paid by Russian policy-holders.

With the concurrence of the Superintendent of Insurance of the State of New York, approved by the Convention of Insurance Commissioners of the various States, we have eliminated both Russian assets and Russian liabilities from our statement for the year 1919.

There are no material complications elsewhere in our foreign business.

The decrease in assets at the end of 1919, by comparison with assets at the close of 1918, is due to the elimination of the Russian business and to the fact that in the assets at the close of 1918 there were about $[illegible] 000,000 which we had borrowed to purchase Liberty Bonds.

Taking account of these items, the assets in 1919 made a normal increase.

Safety funds increased during the year over $5,000,000.

On December 31 our investments in Liberty Bonds and Victory Notes exceeded $100,000,000.

Darwin P. Kingsley

President

Balance Sheet, January 1, 1920

ASSETS		LIABILITIES	
Real Estate	$ 9,070,481.00	Policy Reserve	[illegible]
Loans on Mortgages	159,869,677.31	Other Policy Liabilities	24,[illegible]
Loans on Policies	145,185,934.77	Premiums, Interest and Rentals prepaid	4,[illegible]
Loans on Collateral	159,000.00	Taxes, Salaries, Rentals, Accounts, etc.	6,[illegible]
Liberty Bonds and Victory Notes	100,605,626.80	Additional Reserves	32,[illegible]
Government, State, County and Municipal Bonds	147,363,654.60	Dividends payable in 1920	[illegible]
Railroad Bonds	344,053,661.96	Reserve for Deferred Dividends	[illegible]
Miscellaneous Bonds & Stock	8,339,274.69	Reserves, special or surplus funds not included above	43,[illegible]
Cash	20,501,542.64		
Uncollected and Deferred Premiums	13,993,352.96		
Interest and Rents due and accrued	11,849,389.88		
Premiums reported to War Risk Insurance Bureau under Soldiers' and Sailors' Civil Relief Act	30,523.44		
Total	$961,022,120.05	Total	[illegible]

Paid Policy-holders during the year 1919 . . $116,[illegible]

Insurance C

of the State of New York.)

y, New York, N. Y

en on a new importance. Everybody

as begun to understand the economic
nsurance rests, and it also demon-
ife companies are held.

this economic service our life com-
he States and the Federal Govern-

med that the use of life insurance to
nediately following death the Federal
ts whatever the character of the estate.
are always difficult and sometimes

t under the Federal law be included in
gly—unless payable to named bene-
exempt up to $40,000?

tax, voluntarily levied, primarily for
ectly for the benefit of the state. The
ulges in the barbarism of taxing a tax.
e government to tax its own income.

ctly solvent estate unless cash can be
kly provide cash, but the laws limit

es on insurance payable to estates.

the $27,000,000 of taxes referred to
lly unsound and silly.

r present keen interest in life in-
atives at Washington and in your

in many respects the greatest year

exceeded the new business in any
Our new business was written ex-
ho made application to the Com-
ed Group insurance.

figures, after the heavy mortality
d through the first four months of

y decree made life insurance a gu-
eeded to liquidate the business of all
ic and foreign. Having by this de-
ment took possession of our prop-
nents which were chiefly railroad
Government, and purchased with
aid by Russian policy-holders.

rintendent of Insurance of the State
ion of Insurance Commissioners of
both Russian assets and Russian
year 1919.

ns elsewhere in our foreign business.

of 1919, by comparison with assets
nation of the Russian business and
e of 1918 there were about $22,
chase Liberty Bonds.

assets in 1919 made a normal in-

year over $5,000,000.

n Liberty Bonds and Victory Notes

Darwin P. Kingsley
President

nuary 1, 1920

LIABILITIES	
Policy Reserve	$757,098,8
Other Policy Liabilities	24,398,3
Premiums, Interest and Rents prepaid	4,360,1
Taxes, Salaries, Rentals, Accounts, etc.	4,991,8
Additional Reserves	6,072,0
Dividends payable in 1920	32,046,7
Reserve for Deferred Dividends	88,157,8
Reserves, special or surplus funds not included above	43,897,9
Total	$961,022,1
1919	$116,174,621

If a little child should come to your door tonight and knock—

If, when you opened the door, the light shone out on a tired, emaciated figure in rags—

If the child's face gleamed white from hunger and fatigue, and its soft eyes looked starved for love—

Would You Shut the Door in Its Face and Turn It Away?

If You Knew That One Child in Los Angeles Was ACTUALLY STARVING, Would You Rest Till It Was Fed?

There are 250,000 little children in Armenia and Syria who are knocking at the door of your heart!

They slowly starve!

And love has passed them by!

What Are You Going to Do About It? Shut the Door on Them?

Do You Care Less About Them Than About That Child That Might Come to Your Door in Person Because They Are Across the Sea and You Do Not Have to Watch Them Die?

If the little child who might come to your door tonight could be given food for a month for one $5 bill, what do you think you'd do about it?

You can do as much as that for those 250,000 starving babies across the sea by helping in the Near East Relief campaign.

H. N. WELLS, Director

Headquarters,
517 Wright and Callender Bldg.
Phone 60595

NEAR EAST RELIEF Formerly American Committee for Armenian and Syrian Relief.

I.....

Bank.....

Address.....

	$15 per month	For one year I will pay toward the Near East Relief the sum per month indicated by my (x) mark.		$2 per month
	$10 per month			$1 per month
	$5 per month			$.. per month

Checks payable to W. E. McVay, Treasurer, 517 Wright & Callender Bldg., Los Angeles, Cal.

D. T. KOBAYASHI'S POISON
For Squirrels, Gophers, Moles, Rabbits, Rats and Mice, etc.
DES-DES MANUFACTURING CO.
208 N. San Pedro St.
Los Angeles, Cal.

Cuticura Soap Complexions Are Healthy
Soap, Ointment, Talcum. Sold everywhere. For samples address: Cuticura Laboratories, Dept. L, Malden, Mass.

BONES BARE OLD MURDER.

Evidence of a murder committed many years ago was unearthed near Avalon, Santa Catalina Island, yesterday, when the skeleton of a man, with three bullet holes in the skull, was found by Ralph Glidden, who is digging at Johnson's Landing to gather relics for the Heyde Foundation of the American Indian, New York City.

The murdered man was shot and then buried, according to Mr. Glidden, fifty feet above high water mark and only two feet below the earth's surface.

But because of the nearly inaccessible location of the grave and the fact that there are no beasts of prey on the island, the body remained hidden in the shallow grave evidently for many years.

Mr. Glidden also observed that an attempt had been made to destroy the body by fire.

"The murderer was a fine shot," said Mr. Glidden, "for the three bullets entered the top of the skull within a space of three inches and came out through one small hole under the left jaw."

Mr. Glidden says that the victim probably was lying on his right side when the bullets were fired, or perhaps on his face.

Hollows in the teeth indicate that the man was a pipe smoker. He was young, for the wisdom teeth were not fully developed.

Mr. Glidden states that so far his crew of workmen has also found thirty Indian skeletons, former inhabitants of Catalina Island, who were buried about 300 years ago.

"In one grave," he said, "we found the bones of an Indian mother and her child in a good state of preservation. The usual collection of arrowheads, spear points, beads, etc., has been found in each and every grave, and we are taking only such specimens as will be of value to the scientific minds of the foundation."

Youthful Expression

Standards and tests are the means used by modern dentists to secure right equipment—the lowest first price may be the highest final cost. Efficient and high-priced labor only results when the latent natural ability in men is developed and utilized by careful selection and training. I have no hesitation in placing my system as an element of success second in importance only to workmanship and quality of material used.

If You Wear a Plate Wear a Good One

Modern Scientific Dentistry

Absolutely PAINLESS Methods

Doesn't it make you feel fine when your friends tell you you are looking ten years younger?

Dr. Foster's restoration plate and replacement are constructed by specialists for you duplicating the particular type of teeth that nature gave you so closely you are unmindful of them, eliminating much humiliation and embarrassment.

You look into your mirror with satisfaction to find that the lips and cheeks have been lifted out to their normal position.

With a new lease on life and looking ten years younger, you feel that time does not count—you enjoy yourself like old times.

The Foster Replacement is distinguished for mechanical accuracy, extending as it does every advantage of a perfect set of teeth.

X-Ray Specialists

DR. D. E. FOSTER

Orpheum Theater Building, 636 South Broadway

Use Your Liberty Bonds to Build Your Future Income

PUT your Liberty Bonds to work for you. Make them the basis for an ever growing reserve fund that will pay you interest and help you build a substantial income.

Our 20-Payment-Group Investment Plan for Savings-Investment

Combines the idea of savings and investment, making it possible to earn a substantial interest on your weekly or monthly savings.

By this plan you buy a selected group of stocks or stocks and bonds, paying for them with your savings.

Your Liberty Bonds can be used as security on the first payment. You do not sell your Liberty Bonds, or exchange them for stocks, but put them up merely as collateral in lieu of a cash payment, and you get back your Liberty Bonds and the stocks you buy as well.

In addition to the dividends on the stocks you purchase, you also have the added advantage of a possible increase in price.

Write or call upon us and let us give you the full details of this unique plan of investment.

Get this copyrighted book FREE it tells you How to make your MONEY GROW

use this coupon

PLEASE WRITE PLAINLY

Globe Syndicate, Title Insurance Bldg., Los Angeles. I am interested in your new plan of Savings-Investment. Send me full particulars and your new copyrighted book "THRIFT AND SPEND."

Name .....
Street .....
Town .....
State .....
T-2-25

GLOBE SYNDICATE
THEO. A. FREY, President.
Bonds—Investments
320 Title Insurance Building.
Los Angeles—California
Phone 63518

PASTOR HEEDS CALL TO DUTY.

Pasadena Clergyman Goes to Small Country Parish.

Crown City Street Car Man Heir to Estate.

City Commission Asks State to Investigate Traction Line.

[LOCAL CORRESPONDENCE.]

PASADENA, Feb. 24.—Rev. L. Potter Hitchcock, one of the leading clergymen of Pasadena, today announced his resignation of the pastorate of the Neighborhood Congregational Church here in order that he may enter the home mission field as pastor of the little church at Villa Park, Orange county. Mr. Hitchcock accompanies his resignation with the statement that he believes every minister owes it to the struggling churches of the country to devote part of his life to their cause and says he is taking the step while in his prime, to keep a covenant to that end which he made with himself fifteen years ago.

In the Villa Park Church, Mr. Hitchcock will receive but half the salary he is paid in Pasadena. He will have to live in a small parsonage, instead of the handsome one adjoining the local church. But he declares he believes that more ministers should take the step he has decided upon and that the next two years of his life will be devoted to the Orange county community. After that he hopes to engage in work toward the improvement of the lot of the mose mission pastors in the West.

Mr. Hitchcock came to the Pasadena church ten years ago. His going is prompted by no unpleasantness in the church and his resignation is the cause of universal regret among his congregation. He owns a small orange ranch near the church he is to take and says he will be an orange grower among orange growers, one of the people to whom he ministers, giving them all the vigor of the best part of his life. Mr. Hitchcock is 57 years of age.

TO CLAIM LEGACY.

Edwin Kohler, an employee of the Pacific Electric here, is declared by his associates of the company to be one of the heirs of the late Edwin Koehler, New York druggist, for whose relatives New York attorneys have been conducting a nation-wide search through newspapers. Friends here assert there is no mystery about the relationship and that the Pasadena conductor will come in for no such sum as announced by advertisements, the entire estate amounting to but aLout $10,000. Edwin Kohler has not been on duty for several days, and is believed to have gone to New York on business in connection with the estate. His mother, Mrs. Paul Koehler, resides in Los Angeles. The Pasadena man served through the war, and dropped the German "e" from his name at that time.

ASK INVESTIGATION.

At a heated session of the City Commission today, the State Railroad Commission was formally asked to make an investigation of transportation conditions on the Pacific Electric between Pasadena and Los Angeles. The investigation was recommended by a committee composed of E. H. Lockwood, S. Hazard Halsted, F. M. Hicks, H. C. Hotaling and W. F. Archdeacon, representing the Taxpayers' Association. John J. Hamilton of the Commission vigorously opposed the suggestion, declaring it was aimed simply to becloud the issue of a municipal railway and was purely propaganda to that issue. He was overruled by a vote of 4 to 1. Lockwood, for the committee, denied that any propaganda was intended, and expressed the opinion that not more than 25 per cent. of the people would vote for a municipal railway. He said what was wanted was better transportation on the existing lines.

REFUSE PAY RAISE.

By a vote of four to one the City Commissoin today declined the recommendation of Commissioner W. H. Reeves that the salary of Plumbing Inspector A. C. Shaver be raised from $175 to $200. The commission's action was based upon the policy that if the plumbing inspector be granted an increase, it should apply also to the building and electrical inspector, also in Reeves's department, whose advancement he did not recommend. City Attorney James H. Howard was granted a raise from $300 to $400 a month.

Foothill property. H. L. Hayman La Canada.—[Advertisement.

SAN JOAQUIN RECLAMATION.

[BY A. P. NIGHT WIRE.]

SACRAMENTO, Feb. 24.—The State Reclamation Board today approved plans of District 2021 in San Joaquin county for completing its work in the Mildred Island district. New drainage canals and pumping facilities will cost upward of $300,000.

FLYING FIELD TO MOVE BACK.

Government Gets Tract at El Centro; May Abandon Calexico Camp.

[BY A. P. NIGHT WIRE.]

EL CENTRO, Feb. 24.—The City Trustees and a representative of the aviation branch of the U. S. Army today signed an agreement under the terms of which the government is to establish an aviation field on a forty-acre tract here. The government is to put up a steel hangar and the city is to pipe water to it. The agreement has been forwarded to Lieut.-Gen. Hunter Liggett, commanding the Western Department of the Army, at San Francisco, for approval.

It is expected that the location of an aviation field here means the field at Calexico will be abandoned, lessening the possibility of army airplanes flying across the Mexican border.

CAILLAUX SEES GHOST OF BOLO.

Traitor to France Like a Banquo in ex-Premier Trial.

Two Dead Men Explained Pasha Hard to Down.

Prisoner, Worn and Haggard, Contrast to Galleries.

[BY CABLE AND ASSOCIATED PRESS.]

PARIS, Feb. 24.—Joseph Caillaux, former French Premier charged with treasonable dealings with the Germans and conspiring to effect a dishonorable peace, testified today before the Senate sitting as a high court.

Caillaux's explanations of his relations with Bolo Pasha, Pierre Lenoir, M. Duval and Miguel Almereyda, three of whom expiated their crimes on Execution Hill at Vincennes, while the last named died under strange circumstances in Fresnes prison, occupied the whole session.

M. Caillaux disposed of Lenoir, Duval and Almereyda with nonchalance and in a comparatively short time, but the ghost of Bolo Pasha hovered about the ex-Premier the examination had been reached to realize that the crucial point of the examination had been reached and he experienced greater difficulties in extricating himself from his social relations with the executed traitor.

M. Caillaux explained that he thought Bolo Pasha innocent until certain telegrams from America were published. Then, he testified, he broke off all relations with Bolo.

CASUAL RELATIONS.

The witness said he had met Lenoir but twice and M. Duval, director of the newspaper Bonnet Rouge, who was executed in July, 1918, only once. His relations with Miguel Almereyda, editor of the Bonnet Rouge, who was sentenced to five years' imprisonment in connection with the Bolo Pasha case and died mysteriously in prison, according to Caillaux, were slight. He said he was suspicious of Almereyda.

Concerning Bolo Pasha, M. Caillaux told of frequent meetings with him at luncheons and dinners in his own home and at the residence of Bolo. These meetings, he said, were due to gratitude for Bolo's attitude and sympathy in 1914, "when the greatest catastrophe which ever befell a public man was visited upon me."

AFFECTION FOR BOLO.

Continuing, the witness said he considered Bolo Pasha innocent of the accusations against him and treated him affectionately, even while under suspicion early in 1917.

M. Caillaux added that not alone was he satisfied that the case against Bolo Pasha could not be proved but that former Premiers Viviani and Painleve told him there was no proof against Bolo and that the case would have to be abandoned.

M. Caillaux appeared worn out after his long ordeal but much less so than the venerable president of the Senate, Leon Bourgeois, and some of the aged Senators, who already are showing the strain of the trial. The galleries again were crowded with women, some in low-necked gowns, which lend the appearance of a gala night at the opera.

The trial will be resumed tomorrow, when M. Caillaux's activities in Italy will come up.

OPPOSITION DEVELOPS TO TURKISH EXPULSION

ENGLISH PRESS IS NOT UNITED IN DEMAND FOR OUSTING OF THE SULTAN.

[BY CABLE AND ASSOCIATED PRESS.]

LONDON, Feb. 24.—Agitation in favor of expelling the Turks from Constantinople, which has been a conspicuous feature in one section of the press during the last few days and which has had the support of religious and philanthropic bodies, met a counterblast from another section of the London newspaper world today, which contended the question was one of such importance that it could not be settled on sentimental considerations, but must be left to the mature deliberation of the Supreme Allied Council.

In a lengthy argument the Telegraph asserted that British statesmanship has "neither the duty nor interest to expel the Sultan from Constantinople," and expressed the opinion that agitation to this end was "ill inspired and ill considered."

The Daily News, which has always been a staunch champion of the Armenians and a supporter of Gladstone's demand to "sweep the Turks out of Europe," says the real question is the weight to be attached to warnings of Moslem unrest as a result of the expulsion of the Turks from their spiritual capital.

Under the caption, "A Too Successful Agitation," the Morning Post says:

"The British government by making hasty announcement throughout India of the decision in favor of the Sultan has barred revision of that decision."

The newspaper seeks to show the decision was merely a concession to political agitators in Hindustan, who may not be temporarily mollified by it.

The recent campaign in favor of the expulsion of the Turks is said by the Express to be based on a "perfervid sentiment," and the newspaper argues there is not a single advantage to be obtained in drawing the Sultan away from Constantinopla.

A Reliable Cough Medicine.

"I have given Chamberlain's Cough Remedy to my five children on occasion without number for the past fifteen years. It is the only remedy I could rely upon to cure coughs and colds, and for croup it has no equal. The children take it willingly," writes Mrs. C. O. Nesbit, Vandergrift, Pa.—[Advertisement.

School Teachers.

$200.55 invested yearly at age 35, guarantees $50 per month for life when you reach 60. If totally and permanently disabled, deposits cease and income commences within six months. Annuities are safest form of investment known. Incomes arranged to start at any age. For information to cover your own requirements, write or phone I. J. MUMA, Manager, Aetna Life Insurance Company, Fourth Floor, Mercantile-National Bank Bldg. Main 388.

BULLETINS.

[BY THE ASSOCIATED PRESS.]

CAMP LEWIS (Wash.) Feb. 24.—A detachment of troops from here has been ordered to leave in the morning for Montesano, it was announced by Maj.-Gen. John F. Morrison late tonight. The exact number of soldiers in the detachment was not given out.

IRON RIVER (Mich.) Feb. 24.—Maj. A. V. Dalrymple, prohibition enforcement officer, and his assistants arrived from Chicago tonight to clear up alleged violations of the prohibition law, but took no action. There was no excitement. The Federal officers went to a hotel while a crowd of curious citizens looked on quietly.

WASHINGTON, Feb. 24.—President Wilson is expected to sign the oil-land leasing bill tomorrow. Unless he signs or vetoes it before midnight tomorrow night it will become a law automatically. Before taking final action the President asked reports on the measure from Secretary Daniels and John Barton Payne, who as Secretary of the Interior will administer the bill. These are expected to be in hand early tomorrow.

SPOKANE, Feb. 24.—As a measure looking toward stabilization of the lumber market, price reductions which it was declared would amount to 10 to 30 per cent. under present prices were announced here today by L. S. Case, manager of the Weyerhauser Sales Company, distributing agency for eleven lumber mills controlled by the Weyerhauser interests. The reduced prices, it was declared, would remain effective at least until June 1.

SWEDISH LOCKOUT SPREADS.

[BY CABLE AND ASSOCIATED PRESS.]

STOCKHOLM, Feb. 24.—The mediation proposal in the strike of the workers has failed and as a result the lockout will be broadened next week, when 200,000 men will be idle. Labor generally shows an inclination to declare a strike in all the industries of the country.

RUB RHEUMATIC, ACHING JOINTS AND STOP PAIN

Instant relief with a small trial bottle of old "St. Jacobs Oil."

Rheumatism is "pain" only.

Not one case in fifty requires internal treatment. Stop drugging! Rub soothing, penetrating "St. Jacobs Oil" right into your sore, stiff, aching joints, and relief comes instantly. "St. Jacobs Oil" is a harmless rheumatism liniment which never disappoints and cannot burn the skin.

Limber up! Quit complaining! Get a small trial bottle of old, honest "St. Jacobs Oil" at any drug store, and in just a moment you'll be free from rheumatic pain, soreness and stiffness. Don't suffer! Relief awaits you. "St. Jacobs Oil" is just as good for sciatica, neuralgia, lumbago, backache, sprains.—[Advertisement.

DANDRUFF SOON GETS YOUR HAIR

Let "Danderine" check nasty scurf and stop hair falling out

To stop falling hair at once and rid the scalp of every particle of dandruff, get a small bottle of "Danderine" at any drug or toilet counter for a few cents, pour a little in your hand and rub it into the scalp. After several applications the hair usually stops coming out and you can't find any dandruff. Soon every hair on your scalp shows new life, vigor, brightness, thickness and more color.—[Advertisement.

Drs. Shores and Shores, Specialists in Chronic and Nervous Diseases. Advice free. 402-3-4 Limmer Bldg., 524 S. Spring St., L. A. Hours, 9 to 5; Evenings, 7 to 8; Sundays, 10 to 12.

McBURNEY'S KIDNEY and Bladder Medicine. For Bright's Disease, brick dust deposit, bed-wetting, gravel, dropsy, diabetes and rheumatism. Send 12 cents in stamps to W. F. McBurney, 2007 S. Vermont Ave., Los Angeles, Cal., for 5 days' treatment. Prepaid, $2.02, regular size, all druggists. Liver Regulator, $1.50.

FOR HEADACHE AND NEURALGIA
ANTI-KAMNIA AK TABLETS
10 & 25c PACKAGES

MOTHER'S FRIEND
For Expectant Mothers
Wonderfully Effective
At All Druggists
Special Booklet on Maternity and Baby Free
BRADFIELD REGULATOR CO., DEPT. LS, ATLANTA, GA.

PARKER'S HAIR BALSAM
Removes Dandruff—Stops Hair Falling.
Restores Color and Beauty to Gray and Faded Hair.
60c and $1.00 at druggists.

BOOST YOUR BUSINESS

Let "Danderine" check nasty scurf and stop hair falling out

To stop falling hair at once and rid the scalp of every particle of dandruff, get a small bottle of "Danderine" at any drug or toilet counter for a few cents, pour a little in your hand and rub it into the scalp. After several applications the hair usually stops coming out and you can't find any dandruff. Soon every hair on your scalp shows new life, vigor, brightness, thickness and more color.—[Advertisement.

Drs. Shores and Shores, Specialists in Chronic and Nervous Diseases. Advice free. 402-3-4 Limmer Bldg., 524 S. Spring St., L. A. Hours, 9 to 5; Evenings, 7 to 8; Sundays, 10 to 12.

McBURNEY'S KIDNEY and Bladder Medicine. For Bright's Disease, brick dust deposit, bed-wetting, gravel, dropsy, diabetes and rheumatism. Send 12 cents in stamps to W. F. McBurney, 2007 S. Vermont Ave., Los Angeles, Cal., for 5 days' treatment. Prepaid, $2.02, regular size, all druggists. Liver Regulator, $1.50.

FOR HEADACHE AND NEURALGIA
ANTI-KAMNIA AK TABLETS
10 & 25c PACKAGES

MOTHER'S FRIEND
For Expectant Mothers
Wonderfully Effective
At All Druggists
Special Booklet on Maternity and Baby Free
BRADFIELD REGULATOR CO., DEPT. LS, ATLANTA, GA.

PARKER'S HAIR BALSAM
Removes Dandruff—Stops Hair Falling.
Restores Color and Beauty to Gray and Faded Hair.
60c and $1.00 at druggists.

DENT'S TOOTHACHE GUM
Stops Toothache Instantly
Sold the World Over
ALL DRUGGISTS 25¢

PIMPLES ON FACE FOR TWO MONTHS

Hard and Festered. Itched, Burned. Cuticura Heals.

"I noticed pimples appearing on my face. They were hard, festered, and scaled over, and were scattered over my face. I was getting worse every day, for my face was itching and burning, which caused a great loss of sleep. "The trouble bothered me for two months. In about two weeks I was completely healed, after using three cakes of Cuticura Soap and one box of Cuticura Ointment." (Signed) M. Lewenuk, 1626 Riverdale St., Cleveland, Ohio, Sept. 8, 1919.

Improve your skin by daily use of Cuticura Soap, Ointment and Talcum.

To abort a cold and prevent complications, take

Calotabs

The purified and refined calomel tablets that are nausealess, safe and sure.

Medicinal virtues retained and improved. Sold only in sealed packages. Price 35c.

FINE FOR RHEUMATISM

Musterole Loosens Up Those Stiff Joints—Drives Out Pain

You'll know why thousands use Musterole once you experience the glad relief it gives.

Get a jar at once from the nearest drug store. It is a clean, white ointment, made with the oil of mustard. Better than a mustard plaster and does not blister. Brings ease and comfort while it is being rubbed on!

Musterole is recommended by many doctors and nurses. Millions of jars are used annually for bronchitis, croup, stiff neck, asthma, neuralgia, pleurisy, rheumatism, lumbago, pains and aches of the back or joints, sprains, sore muscles, bruises, chilblains, frosted feet, colds of the chest (it often prevents pneumonia), 30c and 60c jars; hospital size $2.50.

MUSTEROLE

Get a tube to-day PYO-REM Dental Cream 25¢

take along JEVNE'S CHOCOLATES

ELECTRIC LIGHTING SUPPLY COMPANY
218 West Third Street.
Phones, Main 3420; 60497.
VACUUM CLEANERS
SEWING AND WASHING MACHINES

After All Others Fail
Get CHAMBERLAIN'S HERBAL MEDICINES
For all Chronic and Painful Diseases, Gallstones, Torpid Liver, Constipation, Indigestion, Cancer, Rheumatism. Consult FREE
P. H. CHAMBERLAIN, New Zealand Herbalist, 852 West Eighth St.
Hours: 9 to 4. Sunday, 1 to 3.
Twenty-one Years in Los Angeles.

HAVE YOU GOUT RHEUMATISM OR SCIATICA?
Stop the Pain—relieve the cause. Use this simple, effective remedy. All druggists.
E. Fougera & Co., Inc. 90 Beekman St., N. Y.
EADE'S PILLS

COUNCIL DEFINES RUSSIAN POLICY.

Refuse Recognition to Red Russia at Present.

Border States Assured of Help from Agression.

But Allies Won't Countenance War with Soviet.

[BY CABLE AND ASSOCIATED PRESS.]

LONDON, Feb. 24.—The Allies will decline to deal with soviet Russia "until they have arrived at the conviction that the Bolshevist horrors have come to an end," it was announced after a meeting of the Allied Supreme Council today.

The decision of the Supreme Council, it was recognized, precludes diplomatic relations between the Allied governments and the Moscow administration in the immediate future.

The council expresses itself as pleased that the international labor bureau has decided to send a delegation to Russia to study conditions, but it stated its belief that supervision of the delegation should be under the Council of the League of Nations, giving the investigators greater authority.

TIP TO BORDER STATES.

The Council, it was stated, decided that the Allies could not accept the responsibility of advising the border States to continue war against the Bolsheviki. If the Bolsheviki attack within the territory of the border States, however, the Allies promise "every possible support."

"The British and Swiss governments were both compelled to expel representatives of the Soviet government from their respective countries because they had abused their privileges. Commerce between Russia and the rest of Europa, which is so essential for the improvement of economic conditions, not only in Russia, but in the rest of the world, will be encouraged to the utmost degree possible without relaxation of the attitude described above.

Recognition of the Russian soviet government by Entente nations is not contemplated by the Supreme Allied Council, but trade relations may be resumed and mutual engagements relative to aggressions agreed upon as a result of yesterday's conversations by the council, according to newspapers here.

PREMIER VIEWS DIVIDED.

Premier Millerand of France is understood to fear that united Russia might be a serious menace to Western Europe, while Premier Lloyd George and Nitti believe Russia has been broken up and is not dangerous. Reports, therefore, that Premier Millerand has agreed to decisions reached by the council, are taken to mean that a middle ground has been found on which the Allies can stand until developments show true conditions.

Poland is said to have been won over to the British view.

After the Supreme Council had finished its conclusions with regard to Russia, it again took up the Turkish questions, hearing the report of the Smyrna commission. Premier Venizelos of Greece was then summoned to discuss the report with the council.

ALIBIS PROFUSE IN MUSCLE SHOALS CASE.

[BY A. P. NIGHT WIRE.]

WASHINGTON, Feb. 24.—Builders of the Muscle Shoals nitrate plant, denounced before the House War Investigating Committee, today denied previous testimony that they had spent money recklessly to increase their own profits through the cost-plus contract system in time of war.

Frank S. Washburn, president of the American Cyanamid Company, appealed to the committee to remember that the men associated in the construction of the big war project were actuated by the best motives and deeply resented "outrageous" attacks.

J. T. Fetherston, vice-president and general manager of the Air Nitrates Corporation, a subsidiary of the cyanamid company, and other witnesses made specific denial of charges of waste and extravagance.

PRESENT RED CROSS SYMBOLIC PAINTING.

[BY A. P. NIGHT WIRE.]

WASHINGTON, Feb. 24.—The work of the American Red Cross is one of the most welcome agencies of the World War that will be perpetuated in the minds of the American people, Secretary of War Baker declared in sponsoring the presentation today at Red Cross headquarters here of the painting "Thine is the Glory," a gift of its creators, Joseph Gray Mitchell, who conceived the idea while serving as a major in the morale branch of the general staff, United States Army, and F. Luis Mora, a New York artist.

"In a world that today turns to effacing painful memories of the horrors of the war," Secretary Baker said, "there are certain things to be held in loving memory." He added that it was his conviction he voiced the feelings of millions in khaki.

CHICAGO HOLDS FIRST NONPARTISAN ELECTION

[BY A. P. NIGHT WIRE.]

CHICAGO, Feb. 24.—Only 259,543 ballots in a total registered vote of more than 800,000 were cast today at Chicago's first nonpartisan election of Aldermen. Twenty-six Aldermen were elected, but in nine wards no candidate obtained a majority of the votes cast and a supplemental election will be necessary.

BARLEYCORN'S DEMISE CLOSES GILDED CAFES.

[BY A. P. NIGHT WIRE.]

NEW YORK, Feb. 24.—Prohibition today closed the doors of the Cafe de Paris, formerly known as "Rector's," one of Broadway's most famous restaurants, and resulted in the filing of an involuntary petition in bankruptcy against the Pekin, also popular in the days of John Barleycorn.

"Rector's" was established a quarter of a century ago on Broadway, near Forty-second street, by Charles E. Rector.

CHARGE CONSPIRACY IN RAILROAD AFFAIR.

INDEPENDENT FEDERATION SAYS HINES IS IN COLLUSION WITH A. F. OF L.

[BY A. P. NIGHT WIRE.]

CHICAGO, Feb. 24.—In a statement mailed today to members of Congress, P. F. Richardson, president of the American Federation of Railroad Workers, an independent organization, with headquarters in Chicago, made a series of charges against officers of the U. S. Railroad Administration, intimating existence of a conspiracy between officers of the American Federation of Labor and Railroad Administration officers, including Director-General Hines.

Richardson alleged that from 65 to 95 per cent. of the American Federation of Labor railroad craft unions were literally handed over to those organizations by a form of conscription exercised by the Railroad Administration.

It was alleged that official letters and communications addressed to the Railroad Administration from the American Federation of Railroad Workers were turned over to rival organizations within the American Federation of Labor for propaganda purposes. Richardson said he could furnish documentary evidence in support of this charge.

Richardson charged that threats of force and violence were resorted to and that one of Samuel Gompers's aids, employed in government service, had told Richardson he would be killed. Richardson charged that the Anderson amendment to the railroad bill was drafted by Gompers.

TOMBSTONE LAWYERS ARE HARD TO PLEASE.

[BY A. P. NIGHT WIRE.]

TOMBSTONE (Ariz.) Feb. 24.—Sixty-four talesmen were awaiting examination for jury duty in the trial of Harry E. Wottoon, first defendant to go to trial charged with kidnaping in connection with the Bisbee deportations, when court adjourned today. The sixty-four are all that remained of a venire of 400 names drawn last week.

This was the fifth venire and but 195 men reported. Employment with Phelps-Dodge interests and statute reasons excused all but sixty-four. There was no examination of jurors.

Delay in court proceedings and the lateness of starting each day with the two-hour noon recess, it was said, will be attacked by the prosecution when taking of evidence is begun with a view to having Judge Pattee speed the proceedings.

NEW LOCOMOTIVES FOR NORTHWEST RAILROADS

[BY A. P. NIGHT WIRE.]

PORTLAND (Or.) Feb. 24.—Private dispatches received here today from New York announced that the American Locomotive Company has accepted an order from the Union Pacific system for nineteen Mallet and ten Mikado type of engines. When delivered this new motive power will be allocated to the Oregon-Washington Railroad and Navigation, Oregon Short Line and Union Pacific units of the transcontinental system. It was said the engines would help relieve a serious shortage of motive equipment in Oregon.

INEBRIATES IN STATE AT VANISHING POINT.

[BY A. P. NIGHT WIRE.]

SACRAMENTO, Feb. 24. — Since the number of inebriates in the State hospitals has been reduced 75 per cent., according to an announcement made today by Marshall de Motte, chairman of the State Board of Control.

"In January, 1917, the number of inebriates being treated was 320," he said. "In the corresponding month of 1918, the number was 203, in January, 1919, 155, and last month it had dropped to fifty-five."

Motte attributes the decrease to restrictions in and finally prohibition of the liquor traffic.

REVEALS QUICK TEST FOR TYPHOID FEVER.

[BY A. P. NIGHT WIRE.]

CHICAGO, Feb. 24.—A new method of diagnosing typhoid fever, which can be performed in ten minutes at the bedside, aroused interest today among physicians attending the meeting of the American Congress of Internal Medicine. The test was discovered by Prof. E. C. Bass of Tulane University, New Orleans, who will give a practical demonstration of the method.

"The present method of determining typhoid fever," said Dr Frank Smithies, secretary-general of the congress, "usually takes twelve to twenty-four hours. Dr Bass performs a blood test in ten minutes. Such a rapid method would serve to check materially the spread of the disease."

SHOWS UP MEDIUMS.

Cunning Gives Interesting Demonstration.

Following a great war, the public always displays an intense interest in spiritual phenomena, and the extent to which people are preyed upon by heartless mediums and fakers is being exposed by Cunning, who styles himself "The Master Mystery Man," at Clune's Auditorium this week.

The elaborate mechanism which the tricksters employ is not the least interesting part of the display. For instance, the magician lifts a table in the air by putting his hand on the surface; then explains the apparently spiritual assistance by showing a brass ring on his finger, which attaches to a hook that he causes to appear on the apparently smooth table surface by pressing a hidden spring.

Crystal-gazing, mind-reading, slate-writing, table-moving, materialization and all the other tricks in the fat bags of mediums and fortune tellers are all exposed by Cunning, who himself gives a display of "magic" that thrills and mystifies his audiences until he shows how he does it.

Military Observer to Austria.

[BY A. P. NIGHT WIRE.]

WASHINGTON, Feb. 24.—Assignment of Lieut.-Col. Alan L. Briggs as military observer in Austria was announced by the War Department.

CLASSIFIED INDEX.

	Page
ONE-TIME NOTICES	8
LOST, FOUND, STRAYED, STOLEN	8
SPECIAL NOTICES—Miscellaneous	8
PERSONALS—Business	8
BUSINESS ANNOUNCEMENTS—Miscellaneous	8
EDUCATIONAL	8-9
WANTED—Help, Male	9
WANTED—Help, Female	9
WANTED—Help, Male and Female	9
WANTED—Agents and Canvassers	9
EMPLOYMENT AGENCIES	9
WANTED—Situations, Male	9-10
WANTED—Situations, Female	10
WANTED—Situations, Male and Female	10
TO LET—To Rent	10
TO LET—Rooms	10-11
TO LET—Flats	11
TO LET—Apartments	11
TO LET—Houses	11
TO LET—Stores, Offices, Etc.	11
FURNITURE	12-13
MUSICAL INSTRUMENTS	13
MACHINERY	13
FOR SALE—Miscellaneous	13
WANTED—Miscellaneous	13
SWAPS—All Sorts	13
AUTOMOBILES—Miscellaneous	13-14
HORSES, MULES, CATTLE, ETC.	14
POULTRY, PET STOCK AND SUPPLIES	14
HOUSES—For Sale	12-13
HOLLYWOOD—Miscellaneous	13
PASADENA—Miscellaneous	13
CITY LOTS—For Sale	13
APARTMENT HOUSE PROPERTY	13
BUSINESS PROPERTY	13
INDUSTRIAL PROPERTY	13
INCOME PROPERTY	13
SUBURBAN PROPERTY	13-14
BEACH PROPERTY	14
HARBOR PROPERTY	14
COUNTRY PROPERTY	14
EASTERN AND NORTHERN PROPERTY	14
GOVERNMENT LAND	14
OIL PROPERTY	14
ORANGE, LEMON AND WALNUT GROVES	14
POULTRY RANCHES	14
REAL ESTATE—Miscellaneous	14
FURNISHED FLATS	14
FOR EXCHANGE—Real Estate	14
MONEY TO LOAN	14-15
PARTNERS WANTED	15
MORTGAGES, TRUST DEEDS	15
STOCKS, BONDS AND SECURITIES	15
MINES AND MINING	15
HOTELS, ROOMING-HOUSE BUSINESSES	15
APARTMENT-HOUSE BUSINESSES	15
FURNISHED—To Purchase Real Estate	15
BUSINESS INVESTMENTS—All Kinds	15
BUSINESS CHANCES—Many Kinds	15
PARTNERS WANTED	15
BUSINESS CHANCES WANTED	15
LEGAL NOTICES—Of All Kinds	15
TOO LATE TO CLASSIFY	15

SPECIAL NOTICE TO "TIMES" Classified Advertisers.

8 p.m. is the closing hour for the receipt of classified advertisements for both Daily and Sunday Times.

Classified Liners.

CLASSIFIED RATES
(Effective February 1st, 1920.)

Minimum space, 2 lines, or 13 words.
Minimum charge, 25 cents daily, or 40 cents Sunday.

14 cents a line each daily insertion.
20 cents a line each Sunday.
13 cents daily, 19 cents Sunday.
12 to 29 consecutive times (30 days) $2.90 a line by the month (30 days)
For all classifications except those listed below.

Strictly "Situation Wanted" advertisements, 12c a line daily and Sunday. Minimum space, 2 lines. 11c line 3 or more consecutive times. Advertisements for the subheadings "Carpenter-ing, Painting, Paperhanging," "Dressmaking," "Seamstress" and "Nurses" are not classed as Situations Wanted advertising, and will be charged for at the regular classified rates, 14c a line daily and 20c Sunday. 18c a line daily and 25c a line Sunday for advertisements under the headings of "Cooks," "Chauffeurs," "Janitors," "Special Notices," "Stocks and Bonds," "Street Improvement Bonds," "Money to Loan—Diamonds and Jewelry," "Money to Loan—Automobiles," "Physicians," "Medical," "Massage," "Osteopathy." Minimum charge, 36c daily, 50c Sunday; $5.10 a line by the month (30 days)

Minimum charge applies on each ad. Copy not considered "consecutive" unless it runs for seven words for the first line, and seven average words for each additional line. Advertisements not indented, lined up or capitalized.

The Times will not be responsible for more than one incorrect insertion for any advertisement ordered for more than one time. The inadvertent omission of advertising will be rectified only by the cancellation of charge made for the service ordered. Adjustment for errors will be made in accordance with published rules and regulations. No adjustment for errors will be made for advertising items not affected by such error or errors which may occur in subsequent insertions of the same advertisement. The Times will not be responsible for errors of any kind in telephone advertisements. The Times reserves the right to classify all advertisements under appropriate headings, and to reject objectionable advertising.

"WANT AD" SUPREMACY.

The Times regularly prints practically all of the "Want Ads" printed in the Sunday issue of the other Los Angeles newspapers in addition to thousands of exclusive ads not printed in any other newspaper.

In all classifications—Help Wanted, Situations Wanted, To Let, Automobiles, Business Chances, Financial, "TIMES" LEADERSHIP" IS UNQUESTIONED.

By using THE TIMES ALONE, classified advertisers reach every Los Angeles and Southern California at one low cost.

ONE-TIME NOTICES—Of Special Interest.

DOCTOR FOR MEN — SPECIALIST 30 YEARS' experience; new methods. Permanent results. Examinations free. 719 Douglas Bldg., 3d and Spring.

LOST, FOUND, STRAYED—And Stolen.

STRAYED—FROM 825 WEST 40TH PLACE.

WHITE FOX TERRIER.

Med. size, brown V face, brown ears, left ear tipped with white and little brown on body. Answers to name of Bobbie. Wearing harness and license tag number 4588. Phone week days 60236, Sundays and evenings, 62-1-1. Liberal reward and given \$10 return, and no questions asked.

LOST — SMALL BLACK PURSE CONTAINING railroad ticket to San Francisco and fifty dollars in currency and some small change, either on Maple ave. car or near 7th and Hill. Liberal reward. Return to PALACE HOTEL, 318 W. 7th st.

LOST — SATURDAY OUT OF MACHINE, BETween Molate and Los Angeles, new suit case containing army shaving kit and valuable papers. Phone 745 Rennie ave., Venice, Cal. Reward.

LOST — SATURDAY, 21ST, CAMEO PIN, (BENjamin Franklin head) in downtown district. Reward. MRS. W. R. DAY, Hampden Arms Hotel.

LOST—FROM 636 WEST ADAMS, VERY DARK male Boston terrier, white triangle on back of neck. Reward. Phone W7077.

LOST—CARD CASE WITH AUTO IDENTIFICATION for New Mexico. GEO. REMICK. Reward. Call West 6073.

LOST—SILVER WATCH, HEAVY CASE, AT OR about 6224 Santa Monica blvd. Finder please call 13279. Reward.

LOST — NEAR CARAT DIAMOND STUD IN HOLlywood or L. A. business district. Liberal reward. R. DOUB, 1772 N. Gower, Hollywood.

LOST — FUR NECKPIECE, MONDAY, ON 8TH cars. Gramercy 478, or Wilshire Blvd. Reward. PHONE 75825.

LOST—GOLD-HANDLED UMBRELLA, MARKED: A. Lizzie W. Frost." BURBANK, Cal. Reward. Phone Burbank 147-J.

LOST—AIREDALE PUP, ANSWERS TO NAME OF Barney, near 39th and Denker sts. Call Alhambra 562. Reward.

LOST—YELLOW PERSIAN CAT, EXTREMA YEARS 1743 NORTH ERONSON AVE., Hollywood 3558. Reward.

LOST—AIREDALE, BLACK AND TAN, MALE, 5 months; name "Dinty." all owes white tipped; $100 reward. 1059 S. HILTON PLACE.

STRAYED—BLACK AND TAN BLOODHOUND dog, brass mounted collar. Reward. GEO. HARE. Wilshire 2027.

STRAYED—BOSTON TERRIER, 9 MONTHS OLD. White markings. Answers name of Billy. Reward. Phone VERMONT 2179, or 72081.

LOST—BLACK LOOSE LEAF NOTE BOOK CONtaining important business addresses. Finder please Phone W. 2117 or return to 2265 W. 23rd.

LOST—DIAMOND IN ONYX SETTING. RETURN 1414 SANTEE ST. Reward. Main 413.

LOST—FROM 517 W. 33RD ST. DARK FEmale Boston terrier. Reward, 20672.

LOST—LADIES' WRIST WATCH IN OR NEAR P. E. Bldg. Reward. CALL 19481.

FOUND—FUR NECK PIECE, CORNER SIXTH & Vermont ave. Phone WILSHIRE 4771.

LOST—DIAMOND STUD, 1 CARAT, SCREW. REward. H. ROEMLY, Occidental Hotel.

FOUND—BOSTON BULL TERRIER PUP, FEmale. Tel. BROADWAY 5068.

FOUND—AIREDALE DOG. CALL 552 E. 15TH.

SPECIAL NOTICES—Miscellaneous.

SUPERFLUOUS HAIR REMOVED, ELECTRIC needle expert. MRS L. M. STILES, 527 Rothwell Bldg. 6th and Hill.

BUSINESS MAN, ADDRESS, $1 PER MONTH. 705 FERGUSON BLDG., Third and Hill.

Baths and Massage.

RADIUM SULPHUR SPRINGS—
Natural radio active mineral water. Drink and baths in Radium Sulphur Springs and foams like champagne. Purifies blood, keeps you young. Hot bath treatment for rheumatism, neuritis, colds, poor circulation, nervous attacks, liver, kidneys, bladder, heart disease, blood, nervous and female troubles. Electric, medical, spinal treatments. Doctor in office. MELROSE AVE. and GOWER ST. W. Sixth st. car line direct to springs. Phone 877104.

SWEDISH KINGSOTHERAPY AND MASSAGE (fundamental to osteopathy and chiropractic.) electric cabinet sweats, hydrotherapy, MacFadden and Battle Creek treatments. Rejuvenate, prevent premature age, equalizing and reducing weight and blood pressure. Operators both sexes. ROOM 311, 740 S. BROADWAY.

CARLSBAD THERAPEUTIC TREATMENTS, CABinet sweats and massage; invaluable for liver troubles, elimination, neuritis, etc. Thermal light baths, vapor, electrotherapy. Graduate nurses. 10 a.m. to 10 p.m. Sundays 10 a.m. to 5 p.m. 507 BAKER-DETWILER BLDG. 62606.

BATHS, SWEDISH MASSAGE, ELECTRIC CABinet sweats, oil treatments. Masseur, Masseuse, 223 UNION LEAGUE BLDG., 2nd and Hill. Open evenings.

FACIAL MASSAGE, SCALP TREATMENTS. 257 S. Spring. Office 207. Open Sundays. MRS. GRAY.

MASSAGE, CABINET SWEATS, BOTH SEXES. 225 L. W. HELLMAN BLDG., 124 W. 4th.

SCIENTIFIC SWEDISH MASSAGE GIVEN BY graduate masseur at your home. MAIN 9295.

SWEDISH MASSAGE, BATHS, SWEATS, CHARlotte Hamscope, nurse. both sexes. 905 W. 7TH.

NURSE WILL GIVE SWEDISH MASSAGE TO YOU in your home. WILSHIRE 1984.

MISS ALLEN, MASSAGE, SHAMPOOING, 550 WRIGHT & CALLENDER BLDG., 4th & Hill.

Sanatoriums.

COUNTRY HOME IN THE CITY FOR CONvalescent; graduate nurse in attendance. Best of care. 1705 S. FIGUEROA.

EAGLE ROCK REST HOME—
An ideal home of comfort for convalescents. No contagious cases admitted. GARVANZA 492.

REFLEXOLOGIST SPECIALIZES IN TUBERCUlosis; colitises. M. T. STRAUBE, Boyle 622.

MILK DIET AND REST CURE—DR GILLILAND. Three years with Dr. Porter. Phone 71124.

HOLLYWOOD EDDIE SPECIAL CARE FOR CONvalescents from influenza. HOLLY 3355.

Medical.

MEN, SIX TO EIGHT TELEVID TREATMENTS (Electronic) suffice for most cases; positive cure of GERM or INFECTIONS disorder, treatments $1; test as you receive. 20 years' experience; method reliable. DR. EDWARD TIMMONS, 503 S. Olive st. Hours 10 to 5; Sundays 10 to 12.

LOCOMOTOR ATAXIA SUCCESSFULLY TREATED by the "Perkins" method; literature, information and descriptive booklet, apply DR. H. SILVERMAN, 304 Grosse Bldg., Los Angeles, Cal.

FREE CHIROPRACTIC TREATMENTS. LOS ANCALE, president, 931 S. Hill. 15006.

PSORRHEA CURED WITH WRITTEN GUARANtee. PHONE 60272.

DR. HAMLIN, PHYSICIAN AND CHIROPRACTOR. Licensed. Cons. free. 602 Lankershim. 11812.

Detectives.

PERSONAL — HIGH-CLASS DETECTIVE SERVice. SECRET INVESTIGATIONS. Delicate work requiring ability and judgment, skillfully handled, legal evidence secured by absolutely reliable, experienced, expert. MEN AND WOMEN investigators. Correspondence throughout United States and Canada. Under control Cal. State Board of Police Directors. MAYOR McCLAIN'S INVESTIGATING BUREAU. 500-13 Merchants Trust Bldg., 207 S. Broadway. Phone Main 7415.

PERSONAL—Business.

PERSONAL—ANYONE KNOWING THE ADDRESS of Frank A. Hamlin communicate with GEORGE TSUKUMO ARITA 408½ N. Main st., Los Angeles, California. Data information relative to Mr. Hamlin's death, Mrs. Edge Hironaka, Western papers please copy.

PERSONAL — A FREE LANCE WITH AN UNUSUal idea for a serial photoplay wishes to communicate with the producer of photoplays. Will consider for particulars. Address VP, box 177, TIMES OFFICE.

PERSONAL—PARTY GOING TO DENVER CAN transact business for me; cut down expenses. Give phone. Address J, box 804, TIMES BRANCH OFFICE.

PERSONAL— MADAME ROSE
PALMIST, GIFTED CLAIRVOYANT.
HOURS 10 TO 10. OPEN SUNDAY.
307 W. NINTH ST., NEAR HILL.

PERSONAL—LADY WITH REST OF REFERence, going to New York about March 1, would give child or elderly person or females free fare. VERMONT 942.

PERSONAL—WANTED THE ADDRESS OF C. A. Carlson, care 609 Bank of Italy Bldg. Important message waiting. Address S, box 245, TIMES OFFICE.

PERSONAL—TO LET—WANTED—A PARTY TO room and board in advance for 1 year's room and board, well furnished room and in a good home. Address K, box 844, TIMES BRANCH OFFICE.

PERSONAL—MOTORING TO TIA JUANA SATurday night, Feb. 28, returning Sunday night. Want 2 passengers. Call HARTLEY, Bdwy. 2375, or 62965.

PERSONAL— WHO OWES YOU?
We collect anywhere. Gunnert Service, Merritt Bldg., 307 W. Eighth. Bdwy. 6529.

PERSONAL—REV. J. WILLIAM HENLEY, INspired psychic, 20 years in city, P.A.S. Church; tolerant in my conditions. Hours 10 to 7. 217 W. 3RD, near Hill.

PERSONAL — CHARLES W. LEE, INSPIRED psychic, ordained minister of the First Spiritualist Church of Los Angeles. Personal advice daily. 1802 S. FIGUEROA ST. 24702.

PERSONAL—SO, CAL. SOCIAL AND GET AC-QUAINTED CLUB ENTS TRAINMEN'S STRAIN. CLUB-ROOMS DEVELOPED. 585205. 2054 W. NINTH.

PERSONAL—LADY HAS COMFORTABLE 7-PASS. car, wishes to take parties out by the hour, day or week. Reliable driver. PHONE 21461.

PERSONAL—BUSINESS MAN LEAVING FOR NEW York will transact business for responsible parties. Address F, box 137, TIMES OFFICE.

PERSONAL — BURTON A. HILL, FORMERLY from Decatur, Ill., is wanted by his sisters, MRS. N. PETTIBONE, 1911 E. 11th st., Los Angeles.

PERSONAL—ELECTRIC IRONS, PERCOLATORS, motors repaired, bought, sold. 758 S. SPRING.

PERSONAL—WILL BUY DIAMONDS, PAY CASH. M. LEVITT, 649 Title Guarantee, 5th-Hill. 60907.

BUSINESS ANNOUNCEMENTS—Miscellaneous.

PAPER AGAIN ADVANCED 20 PER CENT. ON account thereof there is not one correct printed price list in town today. You pay double later. 1000 printed cards $2.00
1000 printing line cards $3.00
1000 printed bond letterheads or envelopes. $4.00
1000 bourgois linen letterheads or envelopes.. $4.50
1000 baggage, hat or shipping tags $3.00
1000 circular letters, typewriter type $4.50
1000 drug, chemical, cloth envelopes $3.00
1000 catalogue envelopes $4.00
500 6x9 circulars, 2.00; 1000 ..... $3.50
500 6x9 double sheet $3.00
100 printed real estate signs $2.00
25 wedding announcements or invitations.$2.50
500 6x9 note paper, linen or ruled $2.25
PANAMA PRINTING PLANT, 212 Mercantile Pl.

EMBROIDERY, PHILIPPINE HAND-MADE, MRS Thomas, Room Pez, Manila, last arrived at Port Rosslyn Hotel, with a selected assortment of hand-embroidered dresses, shirts, waists, in batiste, nearline, and fine linen, luncheon sets in linen cloth and linen. For appointment telephone Room 927 ROSSLYN HOTEL. Main 9240.

PATRONIZE THE NEW TAILOR SHOP, A HALFprice sale will be charged to every new customer. Ladies and gents suits made to order, with their own goods, only perfectly fit and work guaranteed. Also we clean, press and remodel. H. SOLOMAN, 143 N. Bdwy. Phone 16797.

ELKSKIN SHOES ARE BETTER—
ELKSKIN SHOES WEAR LONGER.
ELKSKIN SHOES EASY ON FEET.
ELKSKIN SHOES ARE CHEAPER.
ELKSKIN SHOE STORE, 642 S. SPRING.

WE CLEAN WINDOWS, 10c TO 15c; RUGS, 50c; polish furniture, wax floors and general housecleaning. AMERICAN CLEANERS, Main 229.

PAINTS AND PAPER HANGERS—
JOBBING A SPECIALTY. SATISFACTION GUARANTEED. JOHN B. LUPIEN, 943 S. NORMANDIE.

FROM GARRET TO CELLAR IN ONE DAY; windows cleaned, 10c and 15c. Rugs 50c; floors waxed 3½ up. ACME CLEANERS. Pico 1080.

500 LETTERHEADS MULTIGRAPHED $1.00
PRINTERS, REED & REED, MULTIGRAPHERS, 620 San Fernando Bldg., 4th and Main sts.

TYPING, COPYING, EXPERT MULTIGRAPHING, mailing. Phone 14910, 215 MERCHANTS TRUST BLDG.

LOS ANGELES CAN CO., 305-313 N. AVENUE 20. Phone Lincoln 389.

TYPEWRITING 5 CTS. PAGE, DUPLICATE. 522 CHAMBER COMMERCE BLDG. Bdwy. 758.

BUSINESS LETTERS TYPEWRITTEN, 10c PAGE. Stenographer, 705 FERGUSON BLDG. 3rd & Hill.

PEN AND INK DRAWINGS FOR ADVERTISEments. Address T, box 65, TIMES OFFICE.

BUSINESS MAN, ADDRESS, $1 PER MONTH. 705 FERGUSON BLDG., Third and Hill.

JOHN W. YOUNG, HOUSE MOVER, 160 E. 35TH ST. Tel. South 1339.

BUSINESS ANNOUNCEMENTS—Miscellaneous.

Attorneys and Counselors.

LAWYER, PRIVATE; PRACTICED NEARLY 20 years. Trials, crimes, broken agreements and contracts, claims, estates, settlements, damages, personal injuries. Will cases. Family matters a specialty. Entrance Room 620 6th floor AMERICAN BANK BLDG. 129 W. 2nd. 11040.

NEVADA—LAS VEGAS—HAM & HAM—LOS ANgeles office, 529 Citizens' National Bank Bldg. Phone Bdwy. 369 and Las Vegas, Nevada.

C. C. CASWELL, ATTORNEY, ESTATES AND wills a specialty. Advice free. 708 FAY BLDG., 3rd and Hill. Broadway 2804.

ALL LEGAL MATTERS—W. A. JENKINS, 910 Marsh-Strong Bldg. 9th-Spring sts. M. 4403.

W. R. BARNES, THE POOR MAN'S ATTORNEY, 352-3 WILCOX BLDG., Second and Spring.

CORPORATION ESTATES AND WILLS A SPEcialty. Advice free. 324 TITLE INS. BLDG.

THOMAS FITCH, ATTORNEY AT LAW, OFFICE 437 CHAMBER COMMERCE BLDG.

LAS VEGAS, NEVADA, BREEZE & HINMAN, ATTORNEYS AND COUNSELORS.

Patents and Patent Attorneys.

HAZARD & MILLER, PIONEER PATENT Agency, established 40 years in Los Angeles. Library contains record of all United States patents; enquiries without charge cheerfully given for something already patented. Miller, 8 years examiner in U. S. Patent Office. Hazard's Book of Patents free. Fifth floor, CENTRAL BLDG., Sixth and Main sts.

Cesspool Cleaners.

CALIFORNIA CESSPOOL CLEANING CO., WIL. 1512, UNDERGROUND DRAINAGE. 60107.

Furs.

FURS—WE SELL FOR LESS. JOHN KLEIN, CORner EIGHTH AND BROADWAY. 15032.

RAW FURS TANNED AND MADE UP; SEALskins redyed. WE SPECIALIZE IN CLEANing AND REMODELING; FOXES OPENED AND RELINED. $5; SATISFACTION GUARANTEED. HIGHEST PRICES PAID FOR RAW FURS. MAIL ORDERS SOLICITED. JOHN KLEIN, CORNER EIGHTH AND BROADWAY. PHONE 15032.

WE WILL REMODEL YOUR OLD FUR TO latest style. New furs made to order at reduced prices. MEYERS-PAYKEL CO., 828 W. 7th st. 10870.

FURS REMODELED TO LATEST STYLES. SPEcial rates for spring. S. ROBERTS, 908 W. 7th.

WANTED — TO BUY FURS, OR REMODEL IN latest style. COHEN, 204 W. EIGHTH 97.

Roofing—New and Old.

ROOFS REPAIRED, ALL KINDS. WE ALSO ASphalt tar, or paint roofs. ALL WORK GUARANTEED. BURKHART ROOFING CO., 1320 LOS ANGELES ST. PHONE 60067.

OLD ROOFS OUR SPECIALTY — REPAIRED, painted or mopped with hot asphaltum, backed by over 20 years' experience. Estimates furnished free. R. & M. ROOFING CO. Phone 70560.

ROOFS REPAIRED, PAINTED, ASPHALTED. "SCOTT, The Roofer." 1702 S. Main. South 43.

Contractors and Builders.

HOUSE OWNERS—

ATTENTION.

WE HAVE TEN PAINTERS IDLE AND MUST HAVE WORK FOR THEM. DURING THE NEXT FEW WEEKS WE WILL PAINT YOUR BUNGALOW OR HOUSE USING THE BEST MATERIAL AT THE FOLLOWING PRICES.

3-ROOM HOUSE OR BUNGALOW	$50
4-ROOM HOUSE OR BUNGALOW	$75
5-ROOM HOUSE OR BUNGALOW	$100
6-ROOM HOUSE OR BUNGALOW	$125
7-ROOM HOUSE OR BUNGALOW	$125
8-ROOM HOUSE OR BUNGALOW	$150
PAINTING ROOF	$15 EXTRA.
SCRAPING	$25 EXTRA.
TWO COATS	ADD 25 PER CENT.

WORK MUST BE PAID FOR IMMEDIATELY UPON JOB BEING COMPLETED. GET BUSY AND CALL UP. THE VALUE OF YOUR HOUSE IS INCREASED 50 PER CENT. IF PAINTED BY MASTER PAINTERS.

DARLING BROTHERS.
2334 WALL ST. PHONE SOUTH 392.

ADVICE FREE—WILL BUILD TO YOUR OWN ideas. Bungalows, houses, flats. Can show you many nice homes we have built or under construction. We furnish plans and money to build. Phone 62-1-1. 1220 Broadbury Bldg., 3rd and Broadway. Phone 15158.

GUARANTEED CEMENT WORK—
FOUNDATIONS, DRIVES, ETC.
PHONE 55609.

WE WILL GIVE YOU AN ESTIMATE ON ANY kind of building, alterations and repairs. Sleeping porches and little bungalows or any remodeling you have in mind. Plans are free. SOUTH 4830 or SOUTH 17.

ATTENTION—CONTRACTORS AND BUILDERS—
Have your sketches drawn up by experienced architectural draughtsmen, by hour or job. 434 DOUGLAS BLDG.

CARPENTER, CONTRACTOR AND BUILDER, alterations, store fronts and fixtures. Plans and estimates cheerfully given. Phone A. REY, 60183.

BUILD NOW—BUNGALOWS AND REMODELING my specialty. That is why I can save you money. Call for WEEGER, 60038.

ARTISTIC PLANS, $5 UP. BUILD THE "SAFE" way, recreation room. E. EWOLDT, Qualified designer, Builder. 1158 N. KENMORE. 597714.

ALL KINDS OF BUILDING REPAIRS, ALTERAtions, painting, tinting. We finish the job, reserve cash or take wood. Phone 10-J.

WE DO PAINTING, PAPER HANGING AND TINTing reasonable. Art and quality is our motto. Call BOYLE 2405.

CONTRACTING — ALTERATIONS, REPAIRS, OLD new, tile and little. Phone WEST 2506.

PAINTING, TINTING, DECORATING DONE AT reasonable prices. 3704 MAPLE AVE. South 1892.

FOR CONCRETE FOUNDATIONS, CEMENT DRIVES, ETC. PHONE 55609.

Carpet and Rug Cleaners.

9x12 RUGS, NAPTHA CLEANED, SIZED, $2.50. Experts in fine rug and carpet cleaning, repairing, Orientals, Navajos, and all dropless carpets, linoleum. Ink spots and moth holes removed. LINDLEY CARPET CO., 1425 Maple. Phone 23782.

Manicuring, Chiropody, Facial and Scalp Treatments, Hair Dressing.

CHICAGO BEAUTY PARLORS, MANICURE, FACE and scalp specialists, 419 EXCHANGE BLDG., 621 W. THIRD. Hours, 10 to 6. Open Sunday.

MISS LEE AND BETTY ROSS, MANICURING, facial and scalp massage, 520 PANTAGES PLAYHOUSE BLDG., 2nd and Broadway. Closed Sundays.

MISS KELLY NU-FOOT MASSAGE, TIRED ACHing feet relieved; made to walk on air. 316 FOY TON BLDG., Third and Spring. Open Sundays.

MINNIE M. SHARPE, MASSAGE SPECIALIST. Swedish, facial and scalp. HDWY. 1962.

TAYLOR'S FACIAL AND SCALP SPEcialist. 430 S. BROADWAY, suite 411.

SCALP TREATMENTS, FACE MASSAGES, 311 PAT BLDG., Open Sundays. MRS. RAY.

SENORITA J. MENDEZ, FIRST-CLASS MANICURE and scalp specialist, 623½ S. FOURTH ST.

MISS NEFF, VIBRATORY, FACIAL, SCALP, MASsage. 430 S. Broadway, rooms 612. Open Sun.

SCALP TREATMENTS, FACE MASSAGES. 419 BYRNE BLDG., 3rd & Hope. Open Sundays 10-6.

SPECIAL TREATMENTS FOR DEEP LINES. 821 W. NINTH ST. Apt. 9. Mrs. Cano.

ELECTRIC FACIAL, SCALP TREATMENTS, MANicuring, 221 W. 3RD ST. Phone 10-J.

MME. HIBBARD, ELECTRICAL FACIAL, SWEATS, shampooing, massage. 324 W. 11TH ST.

Miss MONROE, SCALP TREATMENTS. 207 S. Broadway, Room 217. Open Sunday.

MISS BROWN, SHAMPOOING, MASSAGE. 129 W. 3rd st. Room 107. Open daily and Sunday.

FIRST CLASS FACIAL AND SCALP TREATments. 938 W. 7TH ST.

LILLIAN BURTON, DOROTHY WELLS, MANIcurists. 203 FERGUSON BLDG., 3rd and Hill.

Florists and Nurseries.

FOR SALE — CITRUS

ssified Liners.

—HELP—
Male.
Salesmen and Solicitors.

WANTED—HELP—
Male.
Trades.

WANTED—

AT ONCE

EXPERIENCED BUSHELMAN

APPLY MR. BELL

ARMY AND NAVY STORE

530 SO. MAIN.

WANTED—FINISHERS ON FURNITURE. STEADY EMPLOYMENT TO GOOD MEN. APPLY EMPLOYMENT DEPT. HAWTHORNE FURNITURE FACTORY, 1200 EAST 8TH STREET.

WANTED—
50 PLUMBERS.
Steady work for first-class mechanics, top wages, do not apply unless you are an expert and possess real ability. High-class foreman will also be needed. Applicants who will be available within 120 days are invited to apply for employment. Open shop. No strikes. No dues. No fines. No assessments.
THOMAS HAVERTY COMPANY,
Eighth and Maple, Los Angeles.

WANTED—FINISHERS ON MEN'S COATS. COME READY TO WORK. BIG FOUR TAILORING CO., 421 S. SPRING.

WANTED—TAILORS AND OPERATORS ON MEN'S COATS. COME READY TO WORK. BIG FOUR TAILORING CO., 421 S. SPRING.

WANTED—LATHERS AT ONCE. $8 per day or $1 per thousand. Apply HOME PH., 1210 Long Beach. Open shop.

WANTED—
Al cream, jelly and marshmallow candy maker, fine opportunity for right man. Ode with wholesale manufacturing experience preferred. Apply to R. RIES, H. Jevne Co., 6th and Edwy., 6th floor.

WANTED — MACHINISTS, ENGINE LATHE hands, Foster screw machine, Reinle, and J. & L. operators, planer men, floor and bench hands, radial drill operators, machinery painter. Good wages. Good condition. Write or apply to shop Superintendent, FEDERAL TELEGRAPH CO., Palo Alto, Cal.

WANTED—AN EXPERT OIL WELL DRILLER to go to Texas to take charge of drilling some wells. $100 per week and expenses. Must be thoroughly competent. References required. Apply 221 MERCHANTS NATIONAL BANK BLDG.

WANTED—MAKE-UP MAN, MORNING PAPER of 6 to 10 pages; steady situation; also press feeder wanted to run paper on Miehle press and assist make-up, steady job. Address FOREMAN, Journal, Hanford, Cal.

WANTED FOR DEPARTMENT STORE, SAN Joaquin Valley, window trimmer. Must be capable of writing advertising, talking show cards, etc. Address S, box 214, TIMES OFFICE. Giving age, experience and salary expected.

WANTED—PLATEN PRESSMAN. DILLINGHAM Printing Co., 4837 Huntington Drive. Phone Lincoln 1584. Take Sierra Vista car on Main st. Get off at EL SERENO.

WANTED—YOUNG MAN, OVER 18 TO WORK IN shop, one with some machine shop experience preferred. RUNKEL MFG. CO., 781 So. San Pedro st.

WANTED—FIRST-CLASS MACHINIST. ONE FA-miliar with saw and tool work. Apply D. & R. PUMP AND SUPPLY CO. See Mr. Gunn. Phone Lincoln 500.

WANTED — 3 FIRST-CLASS FINISHED AUTO repairmen. Best wages for the right man. Ring FOREMAN 599704. Call 5450 HOLLYWOOD BLVD.

WANTED—YOUNG MAN, MECHANICALLY IN-clined with some drafting experience for detail work, $75 per mo. to start. Address J, box 2122, TIMES BRANCH OFFICE.

WANTED — EXPERT BRASS FOUNDRY MAN, one who understands the business thoroughly. Right salary to right man. Call Reisenbaum, EARLE & WICKERSHEIMER CO., No. 722 Ypsilanti st.

WANTED—ELDERLY MAN, WHO KNOWS HOW to paint and varnish furniture, steady work for right man. Call between 9 and 12 o'clock, 2323 WEST JEFFERSON.

WANTED—3 BOYS FOR WASH AND DOOR work; sticker man, 3 cabinet bench men, also turner. 619 SAN FERNANDO BLDG. 4th and Main. (No charges.)

WANTED—
One tailor to work on uniforms.
By PACIFIC ELECTRIC RY. CO.,
Apply room 202 P. E. Bldg.

WANTED—10 FINISH CARPENTERS, $8. THREE benchers, $5. Address K, box 435, TIMES BRANCH OFFICE.

WANTED—BOILER MAKERS, RIVETERS, CAULK-ers, helpers. UNION TANK & PIPE CO., 2439 Santa Fe ave.

WANTED—FIRST CLASS WOOD TURNER, $7 per day, also first class cabinet maker, $7 per day. A-1 WOODWORKING CO., 1251 E. 24th st.

WANTED—AUTOMOBILE PAINTER, STEADY job, for right man. Moneta Painting and Auto Trimming Co., 2362 Moneta Ave.

WANTED—EXPERT FURNITURE FINISHER. AP-ply MR. CRANE, 2024 Bay st. Eight hours, good wages.

WANTED—AN ALL-AROUND HACK-ROOM MAN-dolin maker preferred. Address T. A. GAUME, Redlands, Cal.

WANTED—REPAIR MAN, $20 A WEEK, GOOD chance for advancement. Apply THE DICTA-PHONE, 309-15 So. Los Angeles st.

WANTED—YOUNG MAN WITH SOME EXPER-ience in optical shop and bench work. Apply E. W. REYNOLDS CO., 309 Metropolitan Bldg.

WANTED—EXPERIENCED SHAPER ON MEN'S coats. Apply at once. STILENFIT CLOTHING CO., 240 So. Hill. 5th floor.

WANTED—FIRST-CLASS PANTS AND VEST MAK-ers; highest wages paid. 614 TITLE GUARAN-TEE BLDG.

WANTED—SHEET METAL WORKER ON GEN-eral job work. RUNKEL MFG. CO., 781 So. San Pedro st.

WANTED—ELECTRICIANS. CHANDLER SHIP BUILDING CO., Mormon Island, Wilmington, Cal.

WANTED—STRUCTURAL DRAFTSMAN FOR shop retailing. See MR. HELMAN, Baker Iron Works, Phone 10124.

WANTED—YOUNG MAN TO WORK IN DOLL factory. Apply 428 Boyd street, 3rd floor. ask for M. O. NAGEY.

WANTED—FIRST-CLASS CABINET MAKERS. CALL 1220 EAST 37TH ST.

WANTED—FIRST-CLASS AUTOMOBILE ME-chanic. Inquire 823 So. SPRING ST.

WANTED—FORD REPAIR MAN. APPLY 825 MAPLE AVE.

WANTED—PAINTERS AND PAPER HANGERS. GRAFF, 1022 W. Washington. 24190.

WANTED—DRILL PRESS HAND. WED. MORN-ing. 2014 SANTA FE AVE.

WANTED — WOOD TURNER. APPLY 1447 E. 12TH ST.

WANTED—BAKER, COME READY TO WORK. Apply BOOS BROS., 325 So. Broadway.

WANTED—FURNITURE FINISHERS, SEVEN FURNITURE CO., 1501 W. 7th.

WANTED—EXPERIENCED GEM CUTTERS. 426 METROPOLITAN BLDG.

WANTED—FIRST-CLASS UPHOLSTERER; STEADY work. THEODOR REISCHEL, 2543 W. Pico.

Chauffeurs, Teamsters, Etc.

WANTED—YOUNG MAN TO DRIVE FORD DE-livery truck. Must be experienced in hand-ling furniture. Apply C. B. VAN VORST, CO., 2401 Santa Fe.

WANTED—WHOLESALE MILK DRIVERS, EX-perienced men preferred. See Mr. Ferguson, CRESCENT CREAMERY, 241 Western ave.

WANTED—CHAUFFEURS WITH GOOD LIGHT delivery autos. Make appointment. Address T, box 87, TIMES OFFICE.

Hotel, Restaurant, Club.

WANTED—COOK, $4 DAY, HELPER, $3 A DAY. Apply this morning, 102 NORMAL HILL CEN-TER, 30th and Grand.

WANTED—FIRST-CLASS MAN TO PACK MAT-tresses, work must be done in the building. ALHAMBRA HOTEL, 216 N. Broadway.

WANTED—A HOUSEMAN WHITE OR COLORED. Apply linen room, HOTEL GATES, 6th and Figueroa.

WANTED — FIRST CLASS KITCHEN MAN, good wages on Sunday work. COLONIAL CAFETERIA, 631 S. Hill.

WANTED—POTWASHER. APPLY HOTEL DAR-BY, 234 West Adams.

WANTED—EXPERIENCED DISHWASHER. AP-ply CHEF, Angelus Hospital.

WANTED—COLORED WAITERS AT COUNTRY Club. Call Head Waiter, ALHAMBRA 96.

WANTED—TWO WAITERS AT HOTEL DEL Coronado. See NORCROSS, 517 Spring.

WANTED—DISHWASHER. APPLY HOTEL DAR-BY, 234 West Adams.

Professions and Vocations.

WANTED—AN EXPERT ADVERTISING SOLIC-itor for a new periodical just being issued. High-class position for high-class man. None but experienced, steady and reliable men need apply. Give address and telephone number in reply and state experience clearly and concisely. Steady position for right man. Address J, box 316, TIMES BRANCH OFFICE.

WANTED—MARRIED MAN WITHOUT CHILDREN to work and live on poultry ranch, unfur-nished house. Come to end of San Gabriel car line, go 3 blks. north. J. D. ZIMMERMAN, San Gabriel. Phone 538-J.

WANTED—CARPENTER TO CONTRACT LABOR only on 6-room bungalow. PHONE 72629.

Farm and Garden.

WANTED—GOOD RELIABLE ACTIVE MIDDLE-aged man for work on turkey ranch, bedding, feeding the young; some gardening. Write full particulars, must be single. C. T. JOHNSTON, R.D., 2(4, Hemet, Cal.

WANTED — MARRIED MAN FOR GENERAL ranch work; must be experienced; a good steady job for the right man. GREENING RANCH, Norwalk, Cal.

WANTED—GARDENER, CALIFORNIA EXPERI-ence, single, VISTA DEL MAR GARDENS, Hol-lywood blvd, at Vista del Mar ave. Apply after 2 p.m.

WANTED—HELP—
Male.
Farm and Garden.

WANTED—MARRIED MAN TO TAKE CHARGE of small citrus ranch near city. Must have had farming experience, here or elsewhere. Knowledge of machinery desirable. Good home. Possibilities for one of initiative and responsi-bilities. 21376, or WEST 1262.

WANTED—A CHINAMAN TO COOK AND DO housework in modern 5-room bungalow on ranch, near Smyrna. 4 adults, salary $50 a month. Rains if satisfactory. Phone HOLLYWOOD 2216.

WANTED—MIDDLE-AGED MARRIED MAN FOR working foreman on orange and walnut ranch. Address K, box 428, TIMES BRANCH OFFICE.

WANTED—HELP—
Female.
Miscellaneous.

WANTED—BOOK-KEEPER-TYPIST, AUTOMO-bile company.....Start $100
Stenographer-secretary, conservatory, post.....$100
Switchboard operator, light stenography.....$80
Burroughs book-keeper.....Open
Good beginner stenographer.....$70
Stenographer, meat public, downtown.....$80
Stenographer, film company.....$90
Switchboard operator-typist.....$75
Secretary to sales manager, excellent future...$110
Comptometer operator-stenotype, local girl...$100
Elliott-Fisher bill clerk.....$100
Cashier, some stenography, auto company.....$75
Clerical, experience not necessary.....$55
Book-keeper-stenographer.....$100
Traffic clerk-stenographer, north.....Open
Legal stenographer.....$90
LOS ANGELES COMMERCIAL SERVICE (AGENCY,)
429 VAN NUYS BLDG., 7TH & SPRING STS.

WANTED—TUCKER-SHEETZ, AND RESTAURANT Employment Agency, 211½ S. Broadway. Room cook, $25 week; asst. cook, $30; ranch cook, 5 adults, $60; 4 for Santa Barbara, $50, found; 5 cook; $65; 2 women to wash silver, $15; serving girls, $14, at beach; 3 kitchen women, no Sunday, $12; 6 chamber-maids, $60; 4 for Santa Barbara, $50, found; 5 cafe waitresses, Arizona, top wages; 2 counter waitresses, north, $13 wk.; 5 practical nurses, $40, found; no experience necessary; waitresses wanted, all kinds of places; companion for elderly woman, $50, found; 3 ranch cooks, will take woman with children, $40 to $60 month; cook, 2 in family, $100 month.

WANTED—12620—PHONES—MAIN 1095. SWEDISH & AMERICAN EMPLOYMENT AGCY., 101½ South Broadway.

Butler and cook, $150; chauffeur and cook, $150; cook and helper, $150; cook and wages maid, $150; another, $125; gardener and second maid, $130; cook, first-class family, $75; second maid, $60; housework, two in family, nice place, $75; long list good housework places; practical nurses, chronic and invalid patients; chamber-maids, hotels, city, country and beach, top wages; waitresses, resort hotels, $50 to $60.

WANTED—DO YOU KNOW THAT WE CAN PLACE YOU IN GOOD PAYING STENOGRAPHIC AND BOOK-KEEPING POSITIONS AFTER A FEW HOURS IN OUR PRACTICAL INDIVIDUAL TRAIN-ING CLASSES? COMMERCIAL EXPERTS' TRAIN-ING INSTITUTE. GROSSE BLDG., 6TH AND SPRING STS. (SEE INST. AD.)

WANTED — WOMAN OF UNQUESTIONED CUL-ture and refinement, pleasing personality, 25 to 40 years old, with high school or college education, for hitch-class traveling position, paying sal-ary and railroad fare from start. Preference given to one who, on account of financial reverses, finds it necessary to become self-supporting. No ex-perience necessary, as we give you careful training. No investment required. Call after 10 a.m. F. E. COMPTON & CO., 303 American Bank Bldg., Sec-ond and Spring sts.

WANTED—WORK IN MOTION PICTURES. Have you interested? Have you good appear-ance? We can help you if you are willing to work. TO PLACE MY PUPILS where they get recognition if fit by them, don't work for my own productions. I don't promise. I guar-antee. Advice given free.
TOM BROWN, teacher of Photoplaying. 323-25-27-29 Byrne Bldg., Broadway at 3rd. A legitimate licensed business. (See inst. ad.)

WANTED — HUMOROUS INVENTOR (AGENCY.) Commercial Dept., 324 Higgins Bldg.

Fee, 10 per cent, of first month's salary.
STENOGRAPHER, private exec., downtown, $100
STENOGRAPHER, large auto co.....$85
STENOGRAPHER, insurance exp.....$80
TYPIST, retail.....$70
STENOGRAPHER, very light.....$70

WANTED—YOUNG LADIES OF NEAT APPEAR-ANCE AND REFINEMENT, AS USHERS AT THE KINEMA THEATER. APPLY TODAY AT 10 A. M.

WANTED—FAMILY COOKS, $75, $70; COUPLE, country place, cook, gardener, $125; another, city cook, chauffeur, $125; 2 girls for close-in country place, cook, second maid, $35; French-speaking nursery governess, $60; nice city position; parlor maid and waitress, $90; many others. BONDED SERVICE, 408 Chamber Com-merce.

WANTED — COOK, INSTITUTION, CITY, $80; family cook, $70; parlor maid and waitress, $90; another, Redlands, $60; second maid, $50; nice place, employers here this a.m.; second maid, $60; housework places, up to $75. HENDERSON EMPLOYMENT AGENCY, 217 W. Third st.

WANTED—AT ONCE; LADIES, ALL AGES, EX-perienced and inexperienced, for positions pay-ing living expenses and good scholarship. Stenog-phy, book-keeping, secretarial. "Brush up." 356 WILCOX BLDG.

WANTED — AT ONCE! 50 CHORUS GIRLS! Musie comedy, Honolulu; also vaudeville re-view. Quite large number of principals wanted; and beginners wanted. PARNUM'S MOTION PIC-TURE AND THEATRICAL AGENCY, 325 Edwy.

WANTED—YOUNG LADIES TO LEARN WORK IN assorting and wrapping department; pleasant, clean work in day-light room; must be quick and active; wages $12.50 to start and rise soon. 901 E. EIGHTH ST. Wardrobe Laundry Co.

WANTED—CAPABLE WOMAN WHO WISHES to learn the real estate business, car not necessary, but good one to be used if benefi-cial financial results. Give phone number. Address R, box 434, TIMES BRANCH OFFICE.

WANTED—
USHERETTES.
Young ladies for positions as ushers in most refined and exclusive house in the city. Apply after 12 a.m. GRAUMAN'S RIALTO, 812 S. Edwy.

WANTED—
PREMIER FILM CO.
Wanted at once 5 women for motion pictures. No experience, now casting only. Apply PREMIER FILM CO., 201-2-3 Lankershim Bldg.

WANTED—THOROUGHLY EXPERIENCED CANDY saleslady, one able to manage help, and take charge of dept. Permanent position, good salary to reliable and dependable woman. Address K, box 436, TIMES BRANCH OFFICE.

WANTED—WOMEN WITH GOOD APPEARANCE to solicit for oil company. New plant. When you have prospects we will close them. C. T. OIL CO., 405 Grosse Bldg.

WANTED CHILDREN, AGES 3 TO 7, FOR class in fancy dancing. Thurs., 3:00; older children, Sat., 10:30; 42 mo. ELLIOTT SCHOOL, 1645 S. Figueroa. (See Inst. Course.)

WANTED—
Women car cleaners, (white) by Pacific Elec-tric Ry. Apply Room 202 P. E. Bldg.

WANTED—GIRL, GOOD ON DRAPERY WORK, 1 living near 7th and Western ave. preferred. Must be experienced. Apply 214 S. WESTERN AVE.

WANTED—INEXPERIENCED WOMEN FOR MO-TION PICTURES. APPLY WITH PHOTOGRAPH. STUDIO 651 FAIRVIEW AVE. BROOKLYN CAR TO PROSPECT PLACE.

WANTED — COME AND LEARN NOW AND I WILL secure you a position as MILLINERY, MAR-INELLO SHOP, 2410½ S. Hill. (See Inst. adv.) COURSE, $8. EDITH MAY, BRACK SHOPS.

WANTED — GIRLS AND WOMEN FOR OFFICES, stores, confectionery, factories, hotels, restaurants, homes, safeteries. Also other position. L. A. EMP. AGENCY, 233½ S. Spring st.

WANTED—2 REFINED WOMEN IN INSTITU-tion, out-of-town; one as helper in kitchen, the other in dining-room and pantry; wages $50 to $55, room and board. Call MAIN 1830.

WANTED—LADIES ARTISTICALLY INCLINED, desiring genteel employment, spare time at home. Call WOMAN'S ART EXCHANGE, 223 W. Second st., office 211.

WANTED—FEMALE HELP, GIRLS AND WOMEN wanted in every locality to introduce our new line of high-grade toilet preparations. Splendid position for the right party. Write for particulars. Address Dept. 2, box 1, Station A, Los Angeles.

WANTED—
Women car cleaners, (white) by Pacific Elec-tric Ry. Apply Room 202 P. E. Bldg.

WANTED—GIRL, GOOD ON DRAPERY WORK, 1 living near 7th and Western ave. preferred. Must be experienced. Apply 214 S. WESTERN AVE.

WANTED—INEXPERIENCED WOMEN FOR MO-TION PICTURES. APPLY WITH PHOTOGRAPH. STUDIO 651 FAIRVIEW AVE. BROOKLYN CAR TO PROSPECT PLACE.

WANTED — COME AND LEARN NOW AND I WILL secure you a position as MILLINERY, MAR-INELLO SHOP, 2410½ S. Hill. (See Inst. adv.) COURSE, $8. EDITH MAY, BRACK SHOPS.

WANTED — GIRLS AND WOMEN FOR OFFICES, stores, confectionery, factories, hotels, restaurants, homes, safeteries. Also other position. L. A. EMP. AGENCY, 233½ S. Spring st.

WANTED—2 REFINED WOMEN IN INSTITU-tion, out-of-town; one as helper in kitchen, the other in dining-room and pantry; wages $50 to $55, room and board. Call MAIN 1830.

WANTED—LADIES ARTISTICALLY INCLINED, desiring genteel employment, spare time at home. Call WOMAN'S ART EXCHANGE, 223 W. Second st., office 211.

WANTED—FEMALE HELP, GIRLS AND WOMEN wanted in every locality to introduce our new line of high-grade toilet preparations. Splendid position for the right party. Write for particulars. Address Dept. 2, box 1, Station A, Los Angeles.

WANTED—HELP—
Female.
Miscellaneous.

WANTED—

YOUNG WOMEN

WANTED

TELEPHONE OPERATING

OFFERS EXCELLENT

OPPORTUNITIES FOR

YOUNG WOMEN.

A GOOD SALARY AT THE START.

REGULAR AND FREQUENT INCREASES.

EXCELLENT OPPORTUNITIES FOR PRO-MOTION. PREVIOUS EXPERIENCE NOT REQUIRED. ANNUAL VACATION WITH PAY. LARGE, CHEERFUL OPERATING ROOMS. ATTRACTIVE, COMFORTABLE RECREATION ROOMS. LUNCH ROOMS WITH MEALS AT COST. PLAN FOR SICKNESS, PENSION AND DEATH BEN-EFITS WITHOUT COST TO EMPLOY-EES.

SOUTHERN CALIFORNIA TELEPHONE COMPANY.

1320 SOUTH HOPE STREET.

TAKE PICO CAR TO HOPE,

WALK ONE-HALF BLOCK SOUTH.

WANTED—
General LEDGER BOOK-KEEPER, $150.
STENOGRAPHIER, stock and bond experience preferred, $100 to start.
STENOGRAPHER-DICTAPHONE - CORRESPOND-ENT, $100.
BOOK-KEEPER-TYPIST with local experience, $100.
Experienced ELLIOT-FISHER biller, $100.
Experienced BOOK-KEEPER-light STENOGRA-PHER, $100.
SWITCHBORD OPERATOR-TYPIST over 25, $75 to start.
Telephone order clerk, $70.
Stock card record CLERK, $65 to start.
GENERAL CLERICAL ASSISTANT, $52 plus bo-nus.
EDUCATIONAL EXPERT COMPANY,
Suite 704 Haas Bldg. (Agency.) Broadway at 7th. Established 1900.

WANTED—
BOOK - KEEPER, stenog., no sec., San Joaquin Valley.....$150
STENOG., San Joaquin Valley.....$125
PBXR, country.....Fare
TYPIST-CLERK, country, bright lady.....$75
TYPIST-CLERK, country.....Fare and $100
TYPIST-SEC., handle correspondence.....$90
STENO.-CLERK, good auto co., good future...$90
BKPR., hdle. cash, typewriter.....$110
STENO.-BILLER, good figures, downtown...$80
STENOGRAPHER, exp. banking.....$80
STENO. light, some travel, for co.....$80
STENO.-CLERK, downtown, good adv.....$78
STENO.-CLERK.....$75
LEDGER CLERK, handle gen. ledger.....Open
STENO., ans. phones, downtown ofc.....$65
STENO.-CLERK, exp., most public, downtown...$60
CASHIER, good future.....$70
FILE CLERK, gen. ofc. ins. co.....$55
THE PACIFIC STATES SYSTEM CO., Inc.,
502 Story Bldg. (Agency.) 6th and Edwy.

WANTED—A-1 HEAD BKPR., HOTEL OR SIM-ilar exp. useful, responsible position with good future, $1000 per month. Bookkeeper, bkpr., $97.50. Rapid, accurate steno-sec., fine down-town position. First-class steno., choice downtown position, $95, must be exceptional. Steno., ofc., good future, young steno. and clerical girl, good position in downtown store, $85. Local steno., $85-$90. Experienced assistant cashier, $100. Cash-ier, little exp. required, $75, extra good future. Comptometer opr., $97.50. Switchboard opr. and hostess, $90 with board. Many others. CARTER REG-ISTER.

F. S. BEAVIS AGENCY FOR
"EVERYTHING HUMAN FOR THE OFFICE,"
927 Investment Bldg.

WANTED — RELIEF COOK, TOURIST HOTEL, $90; cook, sanitarium, $80, B&R; cook, school, $75, B&R; pantry woman, tourist hotel, $60, B&R; short-order cook, restaurant, $18 wk.; dishwasher, club, $60, B&R; cook, $65; 2 waitresses, kitchen helper, sanitarium, $40, B&R; cook, sanita-rium, $65, B&R; pantry woman, club, San Diego, $60, B&R; cook, $75; wife, janitor and maid, $60; beach hotel; counter girl, $13 wk. and meals; 2 waitresses, tourist hotel, $50, B&R; school, $15 wk.; cook, $65; cook, restaurant, oil fields, $70, B&R; cook and helper, small country hotel, $100, B&R. HUMMEL BROS.' EMP. AGCY., 110-118 E. 2nd st.

WANTED—
MOTION
PICTURES.
SEVERAL CLEAN, ENERGETIC, INEXPER-IENCED MEN AND WOMEN WHO WANT TO GET INTO THE MOVIES. NO FEE TO EM-PLOYMENT, WITH GOOD CLEAN COMPANY BY CALLING AT ONCE.
CALIFORNIA MOTION PICTURE PRODUCTS SYN-DICATE.
339 DOUGLAS BLDG. 3RD & SPRING.
(SEE INST. COURSE.)

WANTED—SIXTH GRADE TEACHER, BEGIN March 1. Salary $123. CODDINGTON TEACH-ERS' AGENCY, 538 Citizens National Bank Bldg.

WANTED — EXPERIENCED CANDY PACKERS and bar wrappers. Apply CHRISTOPHER'S, 21st and Los Angeles.

WANTED—GOOD NEEDLEWOMAN FOR HAND work. Apply 10593, Aut. 312, 320 S. GRAND between 12 and 2.

WANTED—WOMAN TO ASSIST WITH KITCHEN work. Small institution, this city. Phone Pico 929.

WANTED—WOMAN TO TRIM AND FOLD KNIT underwear. Apply CALIFORNIA UNDERWEAR MILLS, 822-24 Wall st.

WANTED—EXPERIENCED CANDY MAKER. Steady work, good wages. Apply 360 So. BDWY.

WANTED—APPRENTICES FOR DRESSMAKING. Madame Potts, 512 So. BROADWAY.

WANTED—WHITE WOMAN FOR LAUNDRY work; 6 day or week end. Phone 20967.

WANTED—TEACHERS, ROCKY MT. TEACHERS' AGENCY, Chamber of Commerce, 12890.

WANTED—A RELIEF GIRL. APPLY TO HOUSE-KEEPER, Good Samaritan Hospital.

Store and Office.

WANTED—
STENOGRAPHERS—$100, wholesaler; bank, $85; lithographer, $85; manufacturers, $75-$80-$85-$90; publishers, $18; auto accessories, $75; auto-mobile, $70; machinery, $80; retail stores, $85-$90; $75; helpers, $60 up; many other openings.
STENOGRAPHERS—Arizona newspaper $125; Phoenix, $125; Kadera, $125; hardware, Imperial, $125; mothers' helper, $40; many others.
BOOK-KEEPERS—Manufacturing, $90-$100; as-sistant book-keepers, $75-$80; ledger clerks, $75; $1 automobile, $100; cashiers, $80-$85.
BOOK-KEEPER-STENOGRAPHERS—Motion pic-tures, $105; one, $100.
BOOKKEEPING-BOOK-KEEPES—Need ten, banks and wholesale.
MISCELLANEOUS—Stenographer, dictaphonist, dictaphone operator, comptometer-switchboard, typist-switchboard comptometer operators, $20; expert tryists, file clerks, clerical girls, beginners; gen-eral clerical, $20; telephone operator, $20 wk.; grocery telephone clerk, billers, dry goods clerk, Imperial.

Call MISS LONG.
Reference Association (Agency.) 400 Central Bldg.

WANTED—STENOGRAPHERS.....$75-$85-$100
STENOGRAPHER-BOOK-KEEPER.$75-$85-$90-$100
STENOGRAPHER-CLERICAL.....$65-$70-$75
STENOGRAPHER-SWITCHBOARD.....$100
STENOGRAPHER, temporary, 1 month.....$95
COMPTOMETER-CLERICAL.....$90
LEGAL STENOGRAPHER.....$90
SPANISH STENOGRAPHER, beginner.....$75
TELEGRAPH-TYPIST BILLER.....$85-$95
BOOK-KEEPERS.....$75-$78-$80
TYPIST-SWITCHBOARD.....$65-$75
TYPIST, most public.....$70
CLERICAL, general office.....$50-$60-$65
BUSINESS MEN'S CLEARING HOUSE (Agency.)
516 Security Bldg., cor. Fifth and Spring sts.

WANTED—
A SPECIAL ADVERTISING SOLICITOR
for a campaign on a special feature —one who can sell on the telephone.
Salary and commission.
Good money can be earned. Appli-cants who have had newspaper (classi-fied or display) experience preferred. If you think you are a genuine ONE-TIME SALESWOMAN, call and see W. R. PENNY, 2nd floor, THE TIMES BLDG.

WANTED—STENO-BILLER, start.....$20
DICTAPHONE OPERATORS.....$20-$100
CASHIERS, dept. store exp.....$13-$15-$18
CALIFORNIA COMMERCIAL SERVICE,
7th and Grand. (AGENCY.) Brockman Bldg.

WANTED—LADY STENOGRAPHER, NOT over twenty years old. Must be able to take dicta-tion. Salary fourteen dollars week. Come ready for work. Apply 615 HIBERNIAN BLDG., 11 o'clock.

WANTED—YOUNG GIRLS TO LEARN RETAIL glove business. Paid while learning. Woods Glove House, 447 80. BROADWAY.

WANTED—RECEIVING CLERK. MUST BE thoroughly experienced, permanent position good salary for right party. Apply NEW YORK STORE, 7th at Grand.

WANTED—SALESLADY AND ALTERATIONS FOR Rudolph's Department Store, Lompoc, Santa Barbara Co. Call Saturday, $100 per month. Ad-dress ARTHUR RUDOLPH, Ojai, Cal.

WANTED—TELEPHONE OPERATOR, MUST HAVE good voice. Apply Sunday between 10 and 11, D. H. HART, Hotel Rosslyn.

WANTED—FILING CLERK, AND FOR ADDRESS-ograph operators preferred. SCOVEL IRON STORE COMPANY, 1401 So. Main st.

WANTED—EXPERIENCED CLERK FOR DAIRY products stall. Apply office, Hoover Market, 7TH and GRAND, 10 a.m. Wednesday.

WANTED—EXPERIENCED CLERK FOR CANDY stall. Apply BAYE [illegible] Stall 81, Hoover Market, 7th and Grand.

WANTED—HELP—
Female.
Store and Office.

WANTED—

SALESWOMEN

FOR

SUITS, COATS AND GOWNS.

TO THE RIGHT PARTIES WE ARE OFFERING AN UNUSUAL AND ATTRACTIVE SALARY PROPOSITION, SOMETHING ENTIRELY DIFFERENT. PERMANENT POSITIONS. REMEMBER, GOOD SALARY. APPLY, NEW YORK STORE. 7TH AND GRAND AVE.

WANTED—
ELLIOTT-FISHER OPERATOR
FOR
BOOK-KEEPING MACHINE.
PERMANENT, WELL-PAYING
POSITION FOR CAPABLE
PERSON.
ADDRESS EF, BOX 141, TIMES OFFICE.

WANTED—EXPERIENCED WAITRESSES. SHORT hours. Apply superintendent N. B. BLACK-STONE CO., Broadway at Ninth.

WANTED—AT ONCE—
Stenographer as secretary to physician in sana-torium, near city. Salary, room and board. Apply MISS MEADOWS, 307 Cit. Nat. Bank Bldg.

WANTED—EXPERIENCED GIRL FOR GENERAL office work. Apply BOOS BROS.' CAFETERIA, 436 S. Hill.

WANTED—MIDDLE-AGED LADY, APPLY BROAD-WAY BUTTER STORE, 124 S. Broadway.

WANTED—EXPERIENCED STENOGRAPHER. H. JEVNE CO.

WANTED — EXPERIENCED PARLOR GIRLS. WISTARIA SWEET SHOP, 512 S. Broadway.

WANTED—THOROUGHLY EXP. SALESLADY FOR bakery dept. 500 80. HILL.

WANTED—STENOGRAPHER. MUST HAVE EX-perience on Oliver. 306 WASHINGTON BLDG.

WANTED — FIRST-CLASS MILLINERY SALES-lady. Apply SWELLDOM, millinery dept.

WANTED—PUBLIC STENOGRAPHER CAN HAVE office space, desk. 508 H. W. HELLMAN BLDG.

Saleswomen and Solicitors.

WANTED—

$60

SALESWOMEN

Experienced and Inexperienced.

Reference required.

Ideal working conditions in NEW STORE.

Plenty of Daylight and fresh air.

Positions permanent to those who can qualify.

Opportunities for promotion.

APPLY DAILY

BETWEEN 9 AND 11 A.M.

S. H. KRESS & CO.,

421-23-25 South Broadway.

WANTED — CAPABLE, EXPERIENCED SALES-woman. Accustomed to wait on fine trade in millinery. Position and permanency guaranteed. Apply at NEWMAN'S, 525 W. 7TH ST.

WANTED—INTO MOVIES AT ONCE SEE US. FULL INSTRUCTION COURSE. GENUINE WORK. FREE TRY OUT. B. L. FOX STUDIO, 440 BYRNE BLDG., 62400.

WANTED—AT ONCE, 5 SALELADIES WHO CAN speak Spanish. Apply NEW PACIFIC CO., 126 N. Main st.

Trades.

WANTED—AT ONCE,

EXPERIENCED DRAPERY MAKERS; MUST HAVE EXPERIENCE OF SEVERAL YEARS WITH HOUSES HANDLING HIGH CLASS WORK. GOOD WAGES IF YOU KNOW THE BUSINESS. IF YOU DON'T, PLEASE SAVE YOUR TIME AND OURS BY NOT APPLYING.

PASADENA FURNITURE CO.

85 N. RAYMOND AVE. PHONE COLO. 8200.

PASADENA, CALIFORNIA.

WANTED—
EASY JANE
WANTS OPERATORS.
EXPERIENCED POWER MACHINE OPERATORS ON GINGHAM, SUITS AND DRESSES. STEADY EMPLOYMENT, HIGHEST WAGE SCALE. 44 HOURS WEEK. APPLY EASY JANE MANUFACTURING CO. 746 80. LOS ANGELES ST. SIXTH FLOOR.

WANTED—FIRST CLASS FITTER AND ALTERA-tion woman on coats, suits and dresses for department store at Fresno, Cal. State full experience, reference and salary expected, also phone number. Address PF, box 153, TIMES OFFICE.

WANTED — EXPERIENCED HAND IRONERS, (white.) Will pay $20 if you can turn out the work. Only first-class ironers need apply. UNIQUE FRENCH LAUNDRY, 2811 W. Pico st. Phone 74525.

WANTED—WOMAN TO TAKE HOME AND WASH white coats, pants and aprons. Can make about $20 weekly. Call 734 TERMINAL, ask for Mr. Parker.

WANTED — EXPERIENCED OPERATORS TO work on ladies' neckwear. Also tuckers and embroiderers. BENJAMIN KAPLAN & CO., 737 S. Los Angeles st.

WANTED—EXPERIENCED AND INEXPERIENCED girls to work on small sailing machine in box factory. Steady work and chance for advancement. GOLDEN STATE BOX FACTORY, 1200 E. 8th.

WANTED—THOROUGHLY EXPERIENCED MAR-cel waver in Hollywood. Permanent for right party. HOLLY 2496.

WANTED — HAND IRONERS AND MANGLE girls. Apply at once. PASADENA LAUNDRY CO.

WANTED—GIRLS. NO EXPERIENCE NECES-sary, $13 start. Good advancement. TULLO-GRAPH ART CO., 541 Ceres ave.

WANTED — MILLINERY MAKERS. EXPERI-enced only. Good pay, steady position. NEW YORK MILLINERY, 454 S. Hill.

WANTED — FELLING HANDS, TAILORESSES on ladies' dresses, jackets, etc. 253 80. BROAD-WAY, ROOM 218.

WANTED — EXPERIENCED WAIST FINISHER. APPLY GOODRICH, 729 80. BROADWAY, FIFTH FLOOR.

WANTED — CAPABLE DRESSMAKER. 731 S. GRAND.

WANTED—EXPERIENCED WAIST AND SKIRT finishers. FREEMAN, 752 W. 7th st.

WANTED—WAIST FINISHERS, EXPERIENCED. MADAME POTTS, 512 So. Broadway.

WANTED—FIRST-CLASS EXPERIENCED TAILOR-ess. BOOK, 703 S. Hope.

WANTED — CHOCOLATE DIPPERS. CANDY dept. HOOVER MARKET.

WANTED—HELP—
Female.
Trades.

WANTED—EXPERIENCED SEWING MACHINE operators, for either day or night work. Liberal bonus paid. Apply factory, No. 2, MYERS MFG. CO., 228 E. Los Angeles st.

WANTED—EXPERIENCED WOMAN TO CUT AND make up high-grade draperies, address with reference, the TUCKER SHOPS, 319 State st., Santa Barbara.

WANTED—EXPERIENCED GLOVE REPAIRER, both machine and hand operator. CITY DY WORKS, 3000 Central Ave.

WANTED—OPERATORS ON LADIES DRESSES and skirts. Must be first-class. Apply SMITH, 312 S. Hill st., 3rd floor.

WANTED—ELECTRIC ELEVATOR OPERATOR. Apply Room 227 INVESTMENT BLDG., today.

WANTED—2 GIRLS FOR SHAMPOOING, MANI-curing, MARINELLO SHOP, 532 W. Washington.

WANTED — EXPERIENCED TRIMMER AND maker, FREEMAN MILLINERY, 752 W. 7th.

Horseheld and Domestic.

WANTED—GOOD RELIABLE WOMAN WHO CAN cook and who likes children; 2 little girls, 9 and 10; if you have good references and want a permanent position, apply at 412 W. SIXTH ST., room 612, between 2 and 4 o'clock. Good wages to right party.

WANTED—MIDDLE-AGED WOMAN IN NEED of a home, to assist in light housework and help care for 2 children. Work is very light. Am willing to pay some wages to neat, healthy person deserving such a position. Would consider trust-worthy girl. Phone SOUTH 1213.

WANTED—CAPABLE, REFINED WHITE WOMAN for general housework; must be good cook and fond of children; 2 adults and child, 4 years old; high wages to right party. Phone

Classified Liners.

WANTED—SITUATIONS—Female.

Laundry and Laundresses.

WANTED—SITUATION, LAUNDRESS. Ladies' and gents' fine linen, silks, and children's clothes washed and ironed by hand. Outdoor drying. High-grade hand domestic finish on shirts and collars. We guarantee not to fade colors or shrink flannels. No flat or mangle work taken. We call and deliver. 7420 SUNSET BLVD. Call Holly 2545.

WANTED — BY RELIABLE WHITE WOMAN, cleaning, ironing, mending, in private home, Mondays, Tuesdays, Thursdays and Fridays. M. 4066.

WANTED—NEAT COLORED GIRL WISHES half's day's work. Regular, 60c per hour. No Sunday's wants. Phone BROADWAY 5414

WANTED — BY EXPERIENCED LAUNDRESS, laundry to bring home. Call mornings, evenings, 21714

WANTED—EXPERIENCED, RELIABLE COLORED woman wants day work, washing, ironing, cleaning. Fast worker. BROADWAY 6353

WANTED—SITUATION, EXPERIENCED WHITE woman wants washing, ironing or cleaning, hour or day. Rear 3907 MONETA AVE.

WANTED—BY A SCANDINAVIAN, 4 OR 5 DAYS a week cleaning and cooking a specialty. Call between 9 and 12. 28347

WANTED—HALF DAY'S WORK, CLEANING AND laundering, 40c per hour. BDWY. 6280.

WANTED—LACE CURTAINS TO LAUNDER BY experienced woman, 25 cents pair. 2912 S.

WANTED — WHITE WOMAN, CLEANING, Thursday, Friday. MAIN 1608 after 5 p.m.

WANTED—CLEANING, DAY OR HALF DAY, EXperienced white woman. SOUTH 1842-J.

WANTED—A GOOD LAUNDRESS (WHITE) wants few more days. 659 W. 36TH PLACE.

WANTED—2 COLORED CHAMBERMAIDS WANT work. BROADWAY 2934.

WANTED — COLORED WOMAN WANTS DAY work. SOUTH 3455M.

WANTED—SITUATIONS—Male and Female.

WANTED—MARRIED COUPLE, WHITE; FIRST-class references; housekeeper, Experienced chauffeur, four-manchine, useful man; good references. Phone BROADWAY 5608.

WANTED—SITUATION, MAN AND WIFE COOK, housekeeper; chauffeur, mechanic; both first-class; 7 years' local private family. References. BROADWAY 3082.

WANTED—MAN AND WIFE WANTS TO TAKE charge of apartment-house. Good references. Address T, box 121, TIMES OFFICE.

WANTED — FIRST-CLASS COLORED COUPLE, cook-butler, housework. Reliable. Refs. HDW 86

WANTED—BY YOUNG COUPLE, FIRST CLASS butler and cook. Phone MAIN 1065.

WANTED—To Rent.

Miscellaneous.

WANTED—TO RENT AUTOMOBILE OR SEDAN to May 1. State rental for that time. 1132 CAMPBELL ST., Burbank.

Rooms.

WANTED—GENTLEMAN DESIRES ROOM WITH or without board in private family or would share expenses of apartment. Fond of children. Prefer location close-in. Write fully. Box 429, TIMES BRANCH OFFICE.

WANTED—BY MARCH 1ST, 2 UNFURNISHED housekeeping rooms, quiet couple. Address J, box 588, TIMES BRANCH OFFICE.

WANTED — TO RENT; 1 HAVE PLENTY OF substantial clients desiring to rent dwellings and stores; list your property with me. MR. SKINNER, 6716 Hollywood blvd. Phone 579393.

House and Board.

WANTED—I WILL PAY FIVE DOLLARS FOR information leading to my securing and accepting a 4 or 5-room unfurnished house and garage. $25 to $30. PHONE 74330.

WANTED — LITERARY MAN, SINGLE, WANTS 2 or 3-room country house, simply furnished, in secluded place, foothill or canyon preferred. Address R, box 12, TIMES OFFICE.

WANTED—BY 2 ADULTS, ON OR BEFORE MAR. 1st, 4 or 5-room furnished bungalow; with phone. Reasonable rent to the minute. Permanent. Address R, box 142, TIMES OFFICE.

WANTED—TO RENT BY RESPONSIBLE PARTY, 3 or 4-room furnished bungalow. N. W. RIORTH, Wagner Hotel.

WANTED—5 OR 6 ROOM FURNISHED BUNGAlow, with garage, for term of 6 mo. Phone 80, 6913-R.

WANTED—TO RENT, PARTLY FURNISHED BUNgalow by April 1st. Have own dishes, bedding and linen. Phone WIL. 2930.

WANTED—TO RENT OR LEASE, FURNISHED 2 or 4-room cottage by March 1. 725, Address K, box 429, TIMES BRANCH OFFICE.

WANTED—4 OR 5-ROOM FURNISHED HOUSE. Will pay $50. 1201 W. 37TH ST. Phone 27146.

WANTED—TO RENT BUNGALOW OR FLAT, BY couple. Good location. $35. Permanent. SOUTH 2230-J.

WANTED—SMALL FURNISHED BUNGALOW, 3 in family. CALL 75208.

WANTED—6 OR 7-ROOM UNFURNISHED HOUSE. Phone WEST 3870.

Flats and Apartments.

WANTED — TO RENT IN HOLLYWOOD, UNfurnished or furnished, small flat, apt., or rooms by permanent tenants, married couple. Bdwy 2821 1944 TAMARIND.

WANTED—BY MARCH 1, UNFURNISHED 4 OR 5-room flat, 3 adults. Permanent. References. Address J, box 586 TIMES BRANCH OFFICE.

WANTED—WE RENT YOUR FURNISHED HOUSE, flat or apartment free of charge. 642 SAN FERNANDO BLDG. Phone 63864.

Country Property.

WANTED—TO LEASE OR RENT, 5 TO 20 acres with water; 3 young men with limited capital want opportunity. Address T, box 100, TIMES OFFICE.

TO LET—ROOMS—Furnished and Unfurnished.

Furnished.

TO LET—IN WILSHIRE DIST, ATTRACTIVE front room and sleeping porch in private home for gentlemen; hot water and garage. 347344.

TO LET—2 LARGE NICELY FURNISHED ROOMS in beautiful private home; rooms suitable for two; one block from carline; kitchen privileges; furnace heat; hot and cold water; all modern conveniences; ladies preferred. Phone 231-J. 200 LOCUST ST., Inglewood.

TO LET—ROOMS—Furnished and Unfurnished.

Furnished.

TO LET—LARGE FRONT ROOM FITTED HOUSEkeeping, running water, high-class apt. house. Hall block W. Pico. $20 mo. 1336 TOBERMAN street.

TO LET—NICELY FURNISHED SUNNY ROOM. Close-in. Want single lady or gentlemen, employed as tenant. Price $25. Inquire 164 N. TOLUCA, Edendale car.

TO LET—NICELY FURNISHED LARGE FRONT room in private home. Desirably located in Wilshire district. 620 S. CATALINA ST. Telephone 56901. Gentlemen only.

TO LET—PRIVATE ROOM ALL NIGHT. WITH Turkish bath, $1.25; departments for men and women; never closed. SULTAN TURKISH BATHS, 6th and Hill.

TO LET—3 LARGE BEAUTIFUL SUNNY ROOMS, 2 connecting kitchen privileges, private residence, select district. 1501 WEST ADAMS. Phone 73093.

TO LET—FURNISHED ROOMS IN PRIVATE family, 2 young men to share room or young couple; board if desired; privileges for appointment call. SOUTH 6774.

TO LET—FURNISHED SOUTH FRONT ROOM close-in good neighborhood. Apply 1225 W. FOURTH

TO LET—WELL FURNISHED ROOMS, IN SPLENdid home, hot water, telephone and garage. 23071

TO LET—FURNISHED ROOM AT 742 S. CORonado st., 2 blocks west of Westlake Park. Large sunny room, $1 per day.

TO LET—VERY NICELY FURNISHED ROOM, close in, walking distance to shopping district. 1328 W. 5TH ST.

TO LET—NICELY FURNISHED FRONT ROOM in private home, to business man, $4 per week. 29058

TO LET—NICELY FURNISHED ROOM FOR 2, with garage if desired. Gentlemen preferred. 3009 S. VERMONT. West 682.

TO LET—ATTRACTIVELY FURNISHED ROOM in beautiful residential district; $5 per week. Apply 820 S. BURLINGTON. Wilshire 2032.

TO LET—LARGE ROOM, WELL FURNISHED, IN private family. References exchanged. Phone Mornings, WEST 3588.

TO LET—BEAUTIFULLY FURNISHED ROOMS IN Wilshire district, eight minutes from heart of city. 902 S. BONNIE BRAE.

TO LET—ONE LARGE ROOM TO ONE OR TWO ladies, $14. 320 S. 25TH ST. Call 10 to 12 o'clock. Vermont 889.

TO LET—FURNISHED ROOM IN QUIET MODern bungalow, for one or two gentlemen. No other roomers. BOYLE 4627.

TO LET—SUNNY ROOMS, $20, WITH BOARD $40-$45. Gentlemen. SOUTH 4511.

TO LET—3 FURNISHED ROOM FOR GENTLEman only; apply at 845 E. 50TH ST.

TO LET—SUITE OF ROOMS, PORCH CONNECting, sunny, 2 single rooms. 51824

TO LET—LOVELY, AIRY ROOM, PRIVATE home, bath, phone. VERMONT 7009.

TO LET—NICE ROOM, 920 PARK VIEW, WESTlake district. 257296.

TO LET—ROOM, $3 AND UP. MINT HOTEL, 140-½ E. BROADWAY.

TO LET—2 NEATLY FURN. ROOMS. 1623 PLOMA ST. Phone 20163.

TO LET—NICELY FURNISHED SUNNY FRONT rooms, very close in. 429 S. TOWNE AVE.

TO LET—LARGE SUNNY COMFORTABLE ROOM, close in, Pico car. 1341 ALSANY ST.

TO LET—SUNNY ROOM, LADY EMPLOYED. 72067

TO LET—SINGLE ROOM, $20. PHONE 29218.

Housekeeping.

TO LET—1018 SO. OLIVE, SIDE LIGHT HOUSEkeeping room, kitchenette, 2 adults. Phone bath, $25. Call after 11.

TO LET—2 FURNISHED ROOMS FOR HOUSEkeeping, 702 WEST 35TH.

TO LET—UNFURNISHED HOUSEKEEPING RMS. Gas, electricity. $20. 135 EAST AVE. 14.

Rooms and Board.

TO LET — A REFINED YOUNG MARRIED couple living in one of the nicest apartments above the Hollywood Hotel, desire a congenial married couple as boarders. Where the apartment would be that of a home. HOLLYWOOD 4522

TO LET—WANTED 2 GENTLEMEN ROOMERS; must come well recommended; no tourists; house and room beautifully furnished; use of garage, no 2 car lines; 15 minutes to Goldwyn studios; breakfast if desired. PHONE 74641.

TO LET—TOURISTS! CONVALESCENTS AND elderly people given the best of care. Room board nurse's services, etc., at THORNYCROFT SANITARIUM, 1100 E. Windsor Road, Glendale, Cal. Phone Glendale 70.

TO LET—ROOM, BREAKFAST AND DINNER TO gentleman wishing the comforts of attractive modern home. Excellent family table, cleanliness and refinement. 801 BEACON.

TO LET—ONE BEAUTIFUL SINGLE ROOM, GOOD heat, plenty of hot water, vacant the first to employed only. 1129 GRAND VIEW ST. 557864.

TO LET—WANTED—A PARTY TO PAY $300 IN advance for 1 year's room and board; well furnished room and use of garage. Address K, box 544, TIMES BRANCH OFFICE.

TO LET — NICELY FURNISHED ROOM, CONvenient to bath, private home, walking distance, 15 minutes from town. No other boarders. 25161. 1814 REID ST.

TO LET—NICE ROOM AND FIRST-CLASS board, in well-conducted home. TEKO LODGE, 975 SO. HOOVER. Phone 558702.

TO LET—TWO ROOMS AND PRIVATE BATH, suitable for 2 gentlemen or 2 ladies; cooking and pleasant surroundings. 1925 S. FIGUEROA.

TO LET—BOARD AND ROOM, GOOD MT. home, 30 min. from L. Green 124, Sierra Madre. 254 SYCAMORE PLACE.

TO LET—MARCH 1, ONE DOUBLE, 1 SINGLE room with board. 1238 W. 8TH ST.

TO LET—MARCH 1, ONE DOUBLE, 1 SINGLE room with board. 1238 W. 8TH ST.

TO LET—OLD PEOPLE AND CONVALESCENTS boarded, cared for. 3309 GRAND AVE. S. 164.

Hotels and Rooming-Houses.

TO LET—GARLAND HALL, 726 GARLAND AVE. Best American plan hotel in Southern California. Excellent table, beautiful grounds, within walking distance of P. O. Rates $7 to $10 per week.

TO LET—NEWEST FURNISHED MODERN HOtel in Los Angeles, hotel-d water in every room, bath, beautiful sun parlor. Rates $1 to $2 per day; $7 to $12 per week. NEW HOTEL KING, 236 S. Broadway.

TO LET—FLATS—Furnished and Unfurnished.

Furnished.

TO LET—
FURNISHED FLAT.
5-room furnished flat, 2 bedrooms, fine location, garage.
Mr. Brownlee,
Rental Dept.
H. B. EBELMAN REALTY CO.
Pico 904. 197 & 2ND FLOORS, 345-347 S. Hill.

TO LET—IN WIL. DISTRICT, CHARMING upper 4-room flat of exclusive finishings with touches of the Orient, 1 real bedroom with cabinet & panel bedstead, large built-in dressing room. Can be seen from 10 a.m. to 5 p.m. during these hours phone 507346. Adults. 1 child. 8th st. through car to 825½ S. NORMANDIE AVE.

TO LET—WILSHIRE DISTRICT. BEAUTIFUL sunny lower flat with garage. Completely furnished; two bedrooms, two beds, one cot, sleeping porch. March 1 to May 1, rent $125 per month. PHONE 569012.

TO LET—WILL RENT FOR 1 MONTH MY 6-room flat completely furnished; 2 bedrooms, extra built-in bed. Furnace heated; garage, $35. 2312 SOUTH HOOVER. Phone Wilshire 1284.

TO LET—MARCH 1ST, FURNISHED MODERN 4-room flat, sleeping porch, sun-room, garage. West Adams district. Vermont. Particulars, Tel. 61822, SANTA MONICA.

TO LET—BEAUTIFUL 4-ROOM BUNGALOW FLAT, hardwood floors, tinted oak furniture, kangaroo rugs, 2 disappearing beds. 1504 REID ST., Pico Heights. Adults.

TO LET—NICELY FURNISHED SUNNY UPPER 4-room flat, also 2-room lower, large yard; all around, nice paved street, $65 each. 2129 S. LOS ANGELES ST. Call after 9 a.m.

TO LET—BEAUTIFULLY FURNISHED MODERN 4-room flat, immediate possession. APARTMENT ACCOMMODATION BUREAU, 333 Security Bldg. Fifth and Spring.

TO LET—5-ROOM FURNISHED FLAT, VACANT Wednesday; $150. Fine location. PHONE for appointment, 74290

TO LET—VERY DESIRABLE 6-ROOM FLAT IN Westlake district. Reasonable rent. Furniture for sale. 558720.

TO LET—CLEAN FURNISHED FRONT FLAT, 4 rooms, bath; $30 month. Adults. No Jews. 1125 E. 24TH ST.

TO LET—3-ROOM FLAT, FURNISHED, HOT WAter and bath, on car line. 2533 STEPHENSON AVE. Phone South 4073.

TO LET — $100, COMPLETELY FURNISHED; beautiful bright flat, 4 large rooms, garage. Excellent repair. 1940 W. 23RD. West 2809

TO LET—NICELY FURNISHED ROOMY FLAT, cozy-m, $40 mo. Want steady tenants. Inquire 164 TOLUCCA, Edendale car.

TO LET—FINE 4-R. FLAT, GLENDALE, REAsonable on car line. Prefer adults. GOSLING, 517 Haas Bldg. 64690.

TO LET—COMPLETELY FURNISHED 4-ROOM flat, sunny and attractive, garage. Adults, $100. 4510 S. VERMONT.

TO LET—BEAUTIFUL MAHOGANY, FURNISHED flat, $125 per month, including garage. Adults. Lease. 5120 HOLLYWOOD BLVD. Flat 6.

TO LET—SMALL STRICTLY MODERN FLATS, $40 to $50. 8 KEGLEY, 123 Broadway.

TO LET — 4-ROOM FLAT. FURNITURE FOR sale cheap. 1514 WEST PICO ST.

TO LET—NICELY FURNISHED 4-ROOM FLAT, $65 month. Call HOLLYWOOD 2453.

Unfurnished.

TO LET—UNFURNISHED
HOUSES—BUNGALOWS—FLATS.
APARTMENTS.
ANYWHERE—ANY SIZE—ANY PRICE.
City—Suburbs—Beaches.
Hundreds to choose from.
COMBINED LIST OF 175 LEADING AGENTS.
Free—City Map, Guide Books and Reliable Rental Information—Free.
Members L. A. Realty Board.
BARKER BROS., 724 S. Broadway.
Pico 1849. Main Floor. Automatic 10422.

TO LET—
New 6-room corner flat at 700 S. NEW HAMPSHIRE, block from Wilshire. Two baths, three sleeping rooms. Nothing finer and no finer location in the city. OWNER, 54010 or 50920.

TO LET—OR FOR SALE—NEW DOUBLE FLAT, 5 rooms each, close in at Huntington Park. HENRY A. WOODWARD, Hotel Morgan, Los Angeles.

TO LET—FLATS—Furnished and Unfurnished.

Unfurnished.

TO LET—UNFURNISHED, 4-ROOM FLATS WITH sleeping porches, newly decorated, built-in features, San Marino st., near Hoover. Price $65. RATHBUN, Bdwy. 7796, 427 Story Bldg.

TO LET—5308-14 CENTRAL AVE., 4-ROOM MODern flats. Interiors just refinished, $35 to $40 720 P. E. BLDG. 10800.

TO LET—APARTMENTS—Furnished and Unfurnished.

Furnished.

TO LET—
ALEXANDRIA APTS.,
1053 ESPERANZA AVE.
Nicely furnished single apts. Steam heat. Take West Washington or University car.

TO LET—4 FEW DESIRABLE 2 AND 3-ROOM furnished apartments, near 6th and Hope, $40 to $75. MARYLAND APARTMENTS, 539 SO. HOPE ST.

TO LET—MANAGEMENT KNOW EVERY LOS Angeles vacancy. Why worry? Come early. Strangers receive special attention. APARTMENT ACCOMMODATION BUREAU, 333 Security Bldg.

TO LET—DOUBLE BUNGALOW, 2 AND 3 ROOM apts., newly decorated, new furniture, 6 mo. lease. Adults only. 2404 TEMPLE ST.

TO LET—BUSINESS WOMAN HAS DESIRable apt. conveniently located, wishes to share with another. Price $37.50 after 7 eve.

TO LET—2 OR 3-ROOM APARTMENTS, WELL furnished. LOLE APARTMENTS, 1533 E. First st. Boyle 4834.

TO LET—APARTMENTS, FLATS AND BUNGAlows. We have what you want. 642 SAN FERNANDO BLDG. Phone 65884, 4th and Main.

TO LET—BEAUTIFUL FRONT DOUBLE APT. $85; two months, adults only. MOZELLE APT., 1339 Ingraham st.

TO LET—FURNISHED 2-ROOM APARTMENT, $25; also furnished room, $8; at 2617 JEFFRIES AVE. Phone West 4636.

TO LET—HALF OF APARTMENT AND GIVE talented young lady vocal lessons, $30 mo. WILSHIRE 1076.

TO LET—$40, FURNISHED DOUBLE APARTment; couple, adults only. Outside rooms. 2547 W. 62ND ST. 29081.

TO LET—3-ROOM APARTMENT, $37.50. FRONT room, $15. Front apartment, private bath, $25. 1328 VALENCIA.

TO LET—SUNNY APT. IN REAR, IN HIGHclass neighborhood, $75; married couple preferred. 1276 FIFTH AVE. West 5559.

TO LET—POTTER APTS., VENICE, BEAUTIFUL ocean front, single and double apts.

TO LET — NICELY FURNISHED APARTMENT right downtown. $50. 212 SO. BROADWAY.

TO LET—CRAWFORD APTS., STEAM HEAT. WALKING DISTANCE. 941 GEORGIA 556873.

TO LET—HOUSES—Furnished and Unfurnished.

Furnished.

TO LET—
FREE RENTAL INFORMATION.
Save yourselves time, worry and expense. See us in the morning and be settled in your new home by night.
HOUSES, BUNGALOWS, FLATS, APARTMENTS, Furnished and Unfurnished, In Wilshire, Westlake, Hollywood, southwest.
HARRY GROSSMAN.
Los Angeles' Leading Rental Office. Member Los Angeles Realty Board. 204-5 HAAS BLDG. Seventh and Broadway Phone 64374; Main 1965.

TO LET—
DID IT EVER OCCUR TO YOU
THAT A RELIABLE AND DEPENDABLE RENTAL AGENCY IS IN A POSITION TO LOCATE A RESIDENCE SUITABLE TO ANY REQUIREMENTS (IN THE RIGHT DISTRICTS) TO BETTER ADVANTAGE THAN YOU COULD BY PROMISCUOUS LOOKING AROUND, AND THAT THE MOST DESIRABLE HOMES ARE NOT ADVERTISED.
WE SPECIALIZE IN HIGH-CLASS RENTAL PROPERTIES IN THE DESIRABLE WEST SIDE RESIDENCE DISTRICTS.
C. M. WISELEY, MGR. RENTAL DEPT.,
GILES & LAACK,
608-611 HAAS BLDG.,
5TH AT BROADWAY. BDWY. 2556.

TO LET—SECLUDED, ROMANTIC HILLSIDE home with beautiful view, 8 rooms and 2 baths, hot water, heat, 3 sleeping porches, 3 fireplaces and garage; artistically furnished, will lease to adults only to November 1 at $150 per month. References exchanged.

For Sale—A 6-room house in splendid business location, on one of the best boulevards; lot 50 x 150; close on estate, $6200. Lot alone worth this price.

For Sale—A most charming canyon home on lot 180x200, double garage, with servants' quarters and bath above, wonderful view, shrubs and flowers. The house has 3 bedrooms, 2 baths and is furnished very artistically; original pictures, silver and linens. Price $12,000. $4,000 cash. M188 L. D. MASON, Realtor, 940 N. Benton way. Wilshire 5251.

TO LET—
NEAR ADAMS AND HOBART.
SIX-ROOM
FURNISHED BUNGALOW.
2 bedrooms, music room, furnished in mahogany and Circassian walnut, garage, immediate possession. $45.
WRIGHT-CALLENDER-ANDREWS CO.,
403 South Hill. Phone 10745.

TO LET—FURNISHED BUNGALOW, 4 LARGE, elegant furnished rooms. Large bath, front and rear porches, partly enclosed, with or without garage. Any one looking for a quiet home with a million dollar view should see. Lease the same at $300 per month, with proper references can see the same after 2 p.m. 6585 WILLOW AVE., Hollywood.

TO LET—WHY WORRY? SEE US FOR HOUSES, BUNGALOWS, FLATS. FURNISHED AND UNFURNISHED IN WILSHIRE, HOLLYWOOD AND W. SIDE, FROM $40 UP. FREE MOTOR CAR TO TAKE YOU OUT. PHONE 11148. FRANCES DE KAY, MGR.
CITY RENTAL & SALES AGENCY,
431 TITLE INSURANCE BLDG.,
N.E. CORNER 5TH AND SPRING STS.

TO LET—IMMEDIATE POSSESSION; BEAUTIful furnished 9-room house, 1720 W. 28th st. The best part of this street, directly south of Chester Place. Large living room with fireplace, den, large sunny dining room, all finished in solid oak; 2 sleeping porches, 4 master bedrooms, 2 baths, garage for 2 cars, large lawn, flowers, etc. Completely furnished and thoroughly clean. Furnished room in garage. Owner, Phone 24230.

TO LET—I HAVE A NUMBER OF VERY ATtractive bungalows, houses and apartments to let furnished; these are HOMES, and never rented before. Prices range from $40 to $500 per month on lease, with garage.
BARCOX, 619 S. Spring. 12027.

TO LET—HANDSOME, COMPLETELY FURNISHed, 6-room bungalow, north of boulevard; two beds and bath; garage for 3 cars; fine garden. West Adams district, ¼ block from car line. Rent $150 per month. Adults only. Phone, water and upkeep of garden. Call BDWY. 880 between 9 and 5.

TO LET—
South Pasadena.
Furnished Houses.
All Prices.
CHAS. MANWARING, Phone Sou282.

TO LET—COMPLETELY FURNISHED, 6-ROOM bungalow, Piano and garage, walking distance to Manual Arts High School. Adults only. No dogs. Will be immediately occupied. $125 per mo. 1028 W. 30TH ST. Vermont 2007. No agts.

TO LET — WILL LEASE FOR ONE YEAR TO adults, our choicely located 7-room home in Hollywood, north of boulevard, very homelike and comfortably furnished, piano, automatic water heater and double garage. PHONE 57279.

TO LET — BEAUTIFULLY FURNISHED 6-ROOM bungalow, 1 block N. Wilshire; hardwood floors; oriental rugs, mahogany furniture, Haviland china, silver, electric lights. Garage for two automobiles. Adults. 429 N. OXFORD, or call 25548.

TO LET—IMMEDIATE POSSESSION, VERY ATtractive and completely furnished bungalow, 2 rooms, all modern conveniences; latter part April will lease. 1817 W. 48TH ST. 79627. Grand ave. car, 4th at St. Andrews.

TO LET—BEAUTIFULLY FURNISHED WILSHIRE home of nine rooms, garage, for two months; lease for nine months at $200 per month. References required. Call 515 NORTH WESTERN ave. after 10 a.m.

TO LET—FURNISHED OR UNFURNISHED, OR for sale, on easy terms, 6-room bungalow, highly restricted district. Grand ave. car line. Call at premises, 1306 W. 40TH ST., or phone 931 Pomona.

TO LET—7-ROOM BUNGALOW, WELL FURNISHed, $75; 6-room bungalow, well furnished, $60; desirable neighborhood, large yard, garage, everything clean and modern; this is exceptional. Phone OWNER Vermont 1644.

TO LET—MODERN NEW 5-ROOM COTTAGE, all finished white enamel. Newly furnished; adults only. See house and owner, 31 THORNTON AVE., Venice.

TO LET—HOUSES AND APARTMENTS, FURnished and unfurnished, for rent in Hollywood and elsewhere. MR. SKINNER, 6716 Hollywood blvd. Phone 579393.

TO LET—FURNISHED FOR 3 MONTHS ONLY, 7-room colonial 1-story house and garage, large garden, beautifully furnished, $300 a month; no agents. 179 S. HARVARD BLVD.

TO LET—HALF COTTAGE, FURNISHED HOUSEkeeping, four rooms, $75 three months. See at 6214 BERTHA ST. Garvanza car, library, turn right.

TO LET—BUNGALOW, NICELY FURNISHED, 5 rooms, hot and cold water, $75 month; south west, close in. Mornings, BDWY. 3062; afternoons, 14068.

TO LET—ONE-HALF OF DOUBLE BUNGALOW, 3 rooms and bath, furnished for 2 adults, $30 per month. 1616 WINFIELD ST. Phone Wilshire 1405.

TO LET—A TINY FURNISHED BUNGALOW IN old rose and gray; suitable for one or two persons, at $130 per month. 517 S. CORONADO. 51901.

TO LET—WANTS MARRIED COUPLE OR 2 ladies to share owner's 6-room modern house, 2812 SOUTH HOBART AVENUE.

TO LET—FURNISHED COTTAGE AND GArage. Adults. 1515 WEST 29TH. 78043.

TO LET—6-ROOM HOUSE, APPLY 1234 WALL. Furnished or unfurnished.

TO LET—HOUSES—Furnished and Unfurnished.

Furnished.

TO LET—
WRIGHT-CALLENDER-ANDREWS CO.
FEATURING RENTAL PROPERTIES HERE OVER TWENTY YEARS.
PRESENTS THROUGH ITS PRINTED WEEKLY RENTAL BULLETIN, (Only issue of its kind here,)
THE VERY CHOICEST PROPERTIES, LARGE AND SMALL, FURNISHED AND UNFURNISHED,
TO BE SECURED IN LOS ANGELES SEASIDE AND SUBURBAN POINTS.
BULLETIN, MAP OF CITY, GUIDE, Reliable Rental Information GIVEN BY EXPERIENCED EMPLOYEES
WITHOUT CHARGE.
WRIGHT-CALLENDER-ANDREWS CO., Ground floor. 403 S. HILL. Ground floor.

TO LET—ADULTS ONLY, NEW HOLLYWOOD six-room home, completely and artistically furnished in mahogany and tapestry. Two sunny bedrooms, breakfast room, automatic heater, furnace, garage, shrubs; close to footbills; $200 month for four months. 1522 STANLEY AVE., between Sunset and Hollywood boulevards, west of Gardner JUNCTION.

TO LET—UPSTAIRS SUNNY ROOM FOR 2 IN private family; serves breakfast and dinner. 29024 BUDLONG.

TO LET—HANDSOMELY FURNISHED HOME, $50 less to retain one room. Every comfort. GOSLING, 517 Haas Bldg., 7th near Broadway.

TO LET—FURNISHED 5-ROOM MODERN BUNgalow, with garage to adults only. 201 WEST 41ST ST.

TO LET—4-ROOM HOUSE, PARTLY FURNISHED, $15. Eagle Rock City. Inquire 436 STANLEY AVE.

TO LET — BEAUTIFUL 5-ROOM BUNGALOW ON Cahuenga blvd., Hollywood Park district. Phone HOLLY 2-J-3.

TO LET—FROM GARRET TO CELLAR IN 1 DAY, window cleaned, 10c and 15c. rugs 50c; floors waxed, $1 up. ACME CLEANERS. Pico 1890.

TO LET—ANGEL'S 2-ROOM FURNISHED BUNGAlow, piano and garage; will lease, $115 month. 3614 THIRD AVE. West 2109.

TO LET—UNFURNISHED 5-ROOM BUNGALOW, walking distance, sunniest, vacant Feb. 27. Phone GARVANZA 1267.

TO LET—5-ROOM COMPLETELY FURNISHED bungalow. Open for inspection from 10:30 to 4 p.m. Rent $100. 2513 LA SALLE AVE.

TO LET—ATTRACTIVE MODERN 6-ROOM bungalow. Garage, large yard, $150 month. Call 579346 for appointment.

TO LET—LARGE WELL FURNISHED HOME ON west side; garage. 72410.

TO LET—5 ROOMS WITH BATH, OCEAN PARK, close to ocean, $35; no 5025-R. city.

TO LET—NICELY FURNISHED OR UNFURNISHed. Call MR. BLISS, West 1408.

Unfurnished.

TO LET—
WRIGHT-CALLENDER-ANDREWS CO.,
Ground floor. 403 S. HILL. Ground floor.
PRINTED WEEKLY RENTAL BULLETIN, (Only issue of its kind here.)
OFFERS THE VERY CHOICEST PROPERTIES, LARGE AND SMALL, FURNISHED AND UNFURNISHED,
BULLETIN, MAP OF CITY, GUIDE. Reliable Rental Information. WITHOUT CHARGE.
COME DIRECT TO RENTAL FIRM AND MAKE HOUSE-HUNTING EASIER.
WRIGHT-CALLENDER-ANDREWS CO., Ground floor. 403 S. HILL. Ground Floor.

TO LET—UNFURNISHED
HOUSES—BUNGALOWS—FLATS.
APARTMENTS.
ANYWHERE—ANY SIZE—ANY PRICE.
City—Suburbs—Beaches.
Hundreds to choose from.
COMBINED LIST OF 175 LEADING AGENTS.
Free—City Map, Guide Books and Reliable Rental Information—Free.
Members L. A. Realty Board.
BARKER BROS., 724 S. Broadway.
Pico 1849. Main Floor. Automatic 10422.

TO LET—WILSHIRE 8-ROOM HOUSE, 4 BEDrooms, 2 baths, dressing room and lavatory, FURNACE, GARAGE. $100 PER MONTH FOR YEAR.
GILES & LAACK,
608-611 HAAS BLDG. BDWY. 2556.
60540.

TO LET—NINE-ROOM HOUSE, WEST ADAMS district, two baths, furnace, garage. Very desirable; $125. TELEPHONE 74531 or 3107118.

TO LET—MODERN 8-ROOM HOUSE, BUILT-IN buffet, 3 bedrooms upstairs, cement basement with laundry tubs, garage. $50 per month to party buying drapes and few articles of furniture. 229 NORTH ALEXANDRIA AVE. 53246.

TO LET—WILSHIRE BLVD., ELEGANT RESIdence, vacant March 1. 11 rooms, 3 baths, sleeping porch, gas furnace, double garage, beautiful grounds. Key at 1144 E. 41ST ST. BOYDEN & CO. 11534. Call Sundays, 56217.

TO LET—STRICTLY MODERN BUNGALOW, GArage, cement driveway, furnace; something nice. Adams car, Washington cars. $45. 2314 10TH AVE.

TO LET—9-ROOM HOUSE, GARAGE FOR 2 MAchines. $37 per month. 1927 E. 4TH ST. Call MR. TALLY, Tally's Theater, 823 S. Bdwy. Phone Bdwy. 4501.

TO LET—7-ROOM MODERN BUNGALOW WITH garage. $60 per month. Located 909 West 58th. Phone MR. STUART, in care Globe Mills. Main 7460.

TO LET—UNFURNISHED 6-ROOM BUNGALOW near Southern branch of State University. Northwest. Call Wil. 1275, 528 or 508 N. BERKENDO.

TO LET — $50, STRICTLY MODERN 7-ROOM bungalow, finished in oak and old ivory. Furnace heated; garage. F. M. RUNKLE, 71275. Pico and Hobart.

TO LET — SPLENDID 10-RM. HOUSE. FINE neighborhood, 2 garages, $100. GOSLING, 517 Haas Bldg.

TO LET—8-ROOM BUNGALOW, UNFURNISHED, garage, Hollywood, $75. Phone BROADWAY 5319 or BROADWAY 41.

TO LET—MODERN 4-ROOM BUNGALOW WITH garage. Take Stevenson ave. car to 912 JANE STREET.

TO LET—5-ROOM MODERN HOUSE, FURNACE, garage. $39 N. NORMANDIE. 597469.

TO LET—$40 MO., 5-ROOM MODERN COTTAGE. West 31st. Phone SOUTH 1113-M.

TO LET—2-STORY RESIDENCE, JUST OFF Wilshire. 675 S. HARVARD BLVD.

Country and Suburban Homes.

TO LET—6 MILES SOUTH, NEAR LONG BEACH blvd., 2 houses, $99 and $50 per month. L. R. FREER, 611 S. Hill st.

TO LET—OR LEASE—Miscellaneous.

Stores.

TO LET—20 FEET DESIRABLE GROUND FLOOR office space, on the south side, in the Times Branch Office and Information Bureau at 419 S. Hope st., or will divide into desk spaces. Apply on premises, MR. BURGER.

FOR LEASE—TWO NEW BRICK STORE ROOMS, nearing completion, 335-337 American ave., Long Beach, opposite new postoffice site; fine location for shoe store, clothing store, dry goods, hardware, confectionery restaurant. Owner, J. W. McBRIDE, 445 Locust ave., Long Beach, Cal. Phone Phone 17168.

TO LET — WILSHIRE BLVD., THE FUTURE FASHIONABLE SHOPPING DISTRICT. Will build immediately a block of stores near new $1,000,000 Ambassador Hotel. Few stores now available. Unexcelled opportunity for exclusive stores. WM. ROSENTHAL, owner, Hotel Lankershim.

TO LET—A FIRST-CLASS STOREROOM IN CONcrete building, a good location for dry goods, furniture or grocery. Call at 2244 VAN NUYS BLDG.

TO LET—PART STORE, NICE DISPLAY WINdow. 926 W. 11TH ST.

Offices.

TO LET — WHOLESALE MANUFACTURER'S agents, ground floor space. NATIONAL FIRE SUPPLY, 424 E. Third st.

TO LET—HALF OF OFFICE TO PARTY WITH stenographer. 719 TRUST & SAVINGS BLDG. 62111.

TO LET—DESK, PLEASANT LIGHT OFFICE. 728 STORY BLDG. 64105.

FOR LEASE—OFFICE RMS. IN UPTOWN BLDG. Immediate possession. 720-721 BLACK BLDG.

Farming and Ranch Lands.

TO LET—PASTURAGE, 70 ACRES, CLOSE TO CITY, 2 MILES FROM FIRST AND BROADway. CONSTANT RUNNING STREAM OF WATER ON PROPERTY. RENTAL $500 FOR FULL PERIOD OF JANUARY 1, 1921, OUT E. FIRST ST., CHICAGO AVE. OR 1 MONTEREY ROAD. METALLIC BRICK CO., BOYLE 3704.

TO LET — SEVERAL FINE PIECES SAN Fernando Valley land, with irrigating water, at cheap rate, 20 to 60 acres at Zelzah, fine for potatoes, melons, tomatoes or general farming. F. C. HAGEMAN, Chatsworth, Cal.

TO LET—A 6-ROOM HOUSE, GARAGE, CHICKen coops, bearing fruit trees, half acre of alfalfa. One acre, 4 miles south of Van Nuys, $18, per month, or for sale. Inquire at 10916 CORNER Up MACLAY AND LUCAS STS., San Fernando, Cal.

FOR LEASE—40 OR 80 ACRES WITH WATER, north of Van Nuys, good land for potatoes, beans, alfalfa, truck, etc. P. L. LONGLEY, 5704-48. 6387 Hollywood Blvd.

TO LET—20 ACRES CITY LAND FOR HAY OR crop rent. Plenty time for her on this land with showers. R. D. LEE, 1021 Central Bldg.

FOR LEASE—30 ACRES IN SAN FERNANDO VALLEY, WITH COMPLETE IRRIGATING SYSTEM. CALL 1030 INVESTMENT BLDG.

FURNITURE, HOUSEH'D GOODS For Sale, Exchange, Wanted.

For Sale and Exchange.

FOR SALE—BEAUTIFUL EXCLUSIVE HOME fur

Classified Liners.

MISCELLANEOUS.
For Sale.

FOR SALE—LADIES' WARDROBE, consisting of several beautiful suits, dresses, etc., brought in the best of taste, at one-quarter of money. Call KENNY 1400 S. Hope, West Jefferson. Phone 1-2-3-4.

FOR SALE—BUTCHERS' REFRIGERATOR, electric meat grinder and electric slicing machine. 6408 MONETA AVE.

FOR SALE—SEASONED OAK BLOCK PARQUET flooring for the fireplace, $20 per 100 sq. ft. ordered for ALL OCCIDENTAL.

FOR SALE—SUPERIOR AND TALL ASH 25. Terlinger, Nevada.

FOR SALE—15 WAX HEAD EYELASHES, glass eyes for medical display. Apply Austria, 317A S. HILL, 2nd floor.

FOR SALE—SCOTT'S ROOF PAINTS FOR gle and paper roofs. Phone 10-2-3-4. MANUFACTURER, 1702 S. Main.

FOR SALE—[illegible] REPAIR, BUY, SELL, [illegible] anything electrical. 724 E. SPRING.

FOR SALE—A GOOD STOCK OF [illegible] ing and fixtures. Call at 550 MAPLE AVE.

FOR SALE—USED SAFES. BARGAIN PRICES. Guaranteed! SHEALY SAFE CO. 213 E. 1ST.

FOR SALE—AWNINGS MADE, RENT, REPAIRED. DONALD'S AWNING FACTORY, 1011 E. 1ST.

FOR SALE—SEVERAL SECOND-HAND SAFES. 848 S. HILL ST.

FOR SALE—BEST TENTS, CAMP OUTFITS, TRONIAN & STEWART, 124 E. 1st, L. A. Main 8

Office and Store Equipment.

FOR SALE—ELEGANT BANKER'S 6-FOOT mahogany cylinder desk; also mahogany flat-top desk; splendid condition. Address T. box 116, TIMES OFFICE.

FOR SALE—BARGAINS IN USED OFFICE furniture. L. A. DESK CO., 548 S. HILL. 27[illegible]

FOR SALE — OFFICE FURNITURE BOUGHT AND EXCHANGED. 6[illegible] & CO., 640 S. SPRING.

FOR SALE—DESK EXCHANGE. GREATEST gain in city; used desks, chairs, safes, stoves, etc. 600 S. LOS ANGELES. Main

WANTED—TO BUY OFFICE FURNITURE; est cash prices offered. [illegible] CO., 730 S. Spring. Phone Ritter, 710.

FOR SALE — NATIONAL CASH [illegible] drawer cap. $800.00 capacity. 471[illegible]

FOR SALE—MOST BEAUTIFUL MIRROR finished with colored tile. 1017 WILCOX

FOR SALE—FIREPROOF OFFICE SAFE, as new. 402 S. LOS ANGELES ST.

WANTED—USE OFFICE FURNITURE, desk or mahogany. Phone BUTLER 1[illegible]

FOR SALE—MEDIUM-SIZE SAFE, REASONABLE. Write 801 N. KENSMORE AVE.

FOR SALE—4 5-FT. MAHOGANY [illegible] 2 wall cases, bargain. 421 E. 12th ST.

Typewriters and Supplies.

FOR SALE—TYPEWRITER INSPECTION CO. We are the largest and most complete concern for reconstruction of [illegible] adding machines in the city. Estimates given. Suburban work solicited. 426 S. Spring st. 60356 and Pico

TYPEWRITERS RENTED—NONVISIBLE MODELS, 3 MONTHS, $9. Visible models, 3 months, $7.50 and $5. Fine rental machine 10 months, $10. Prices from $15 to $75. AMERICAN WRITING MACHINE CO., 716 S. Spring st. Main 8[illegible]

FOR SALE—SMITH PREMIER, [illegible] with table. Good condition, $20. [illegible] SHIRE 5800. Apartment 311.

Sewing Machines.

FOR SALE—SINGER SEWING MACHINE. Five Types.

Ladies, come in and see our new [illegible] machine; sewing machine, showing its feature of wrist control.

SINGER SEWING MACHINE CO. 828 S. BROADWAY.

MAKEWELL & COMPANY

[illegible] for cash and pay top prices.

[illegible] to sell with a buyer who is [illegible] responsible, and experienced.

MAKEWELL & COMPANY

[illegible] and buyers and will treat you right.

[illegible] & COMPANY, 300 Citizens Bank Bldg. Main [illegible] 4th.

Phone 15792.

DIAMONDS, DIAMOND JEWELRY.

[illegible] of your diamonds for cash select [illegible] or "swap" it. It is important to [illegible] of the parties concerned.

[illegible] with eastern markets, especially [illegible] prices and my long experience in the business, enables me to pay [illegible] for diamonds. References, legal [illegible] and banks.

J. C. FERGUSON,

[illegible] Bldg., 7th and Broadway.

[illegible] BE FOOLISH [illegible] DAYS ONLY AND SPRING. [illegible] AND PLENTY OF IT. [illegible] AFFORD TO PAY YOU MORE. [illegible] 6500. [illegible] STORES DON'T BUY DIAMONDS [illegible] UNTIL YOU SEE ME. [illegible] (There is a reason.) [illegible] and JEWELRY cannot get enough. [illegible] from DEALERS AND BROKERS. [illegible] GET HIGHEST PRICES. [illegible] 14 years in same building. [illegible] L. E. KUSEL, [illegible] Bldg., 3rd and Spring. 63208.

DIAMONDS—DIAMONDS—[illegible] customers for diamonds of all [illegible] me to pay you 50 per cent. more [illegible] for [illegible] PAID, fee me before selling. [illegible] Strictly confidential. [illegible] WEDNESDAY, 9 to 4. [illegible] 01 Title Guarantee bldg., [illegible] 5th and Broadway.

Wearing Apparel—Clothing, Furs, Etc.

FOR SALE—FURS, CLOSING OUT [illegible] styles, remodeling and repairing. [illegible] 25 per cent. SAVE HALF. All work [illegible] THEW BURGER, Reliable Fur[illegible] 8. W. Phone 64552.

FOR SALE—MAGNIFICENT [illegible] black Lucile fox, marvelous [illegible] large, strong, last lifetime; [illegible] $117.50. Call any day. [illegible] WAY, upstairs, room 76.

FOR SALE—DEALERS TAKE [illegible] the stock of suits, overcoats [illegible] other men's wear. Must [illegible] WEST 3RD ST., Long Beach.

FOR SALE—A DARK SUIT OF [illegible] stylish young man; will [illegible] wearing; guarantee. [illegible] K, box 462, TIMES BRANCH OFFICE.

FOR SALE — NEW AND [illegible] and polo overcoats; [illegible] BEAR FUR SHOP, 708 S. [illegible]

FOR SALE—WILL SELL 7 [illegible] 1 heavy black serge[illegible] new, worn once; [illegible] 1.

FOR SALE—BEAUTIFUL [illegible] with ermine collar; worth [illegible] PHONE 53082.

[illegible] prices. Buy direct and [illegible] mond first-class tailors. [illegible] Book Bldg., 5th and Broadway.

FOR SALE—Re-[illegible] bargain. [illegible]

Jewelry, Diamonds, Watches.

FOR SALE—LADY'S DIAMOND [illegible] carat, excellent [illegible] $150 under market as I need [illegible] by. CALL 5074[illegible] morning.

Stamps, Coins, Photos.

FOR SALE — U. S. AND [illegible] stamps and collections [illegible] FORNIA BLDG., 2nd and Broadway, [illegible]

Kodaks, Cameras and Accessories.

FOR SALE—EXCHANGE, [illegible] CAMERA EXCHANGE, 251 S. [illegible]

Lumber and Building Materials.

FOR SALE—LOTS OF GOOD [illegible] Substantial frame barn [illegible] st. Property must be cleared [illegible] tion gets this. L. A. WAREHOUSE CO., [illegible] mercial st.

Vehicles and Harness.

FOR SALE—10-PASSENGER [illegible] first-class condition. Address T. [illegible] tel bus. Cheap.

FOR SALE—RACINE PONY CARRIAGE, [illegible] four; in first-class condition; [illegible] N. Y. Address T, box 117, TIMES OFFICE.

Boats, Yachts, Etc.

FOR SALE—AT A SACRIFICE, THREE-[illegible] cabin cruiser; [illegible] 1121 I. A. INVESTMENT BLDG. 1.

Printing and Office Supplies.

FOR SALE—1000 BUSINESS CARDS [illegible] $1.50. Phone 10-2-3-4. [illegible] AMA PRINTING PLANT, 212 Mercantile

WANTED—Miscellaneous.

WANTED—TO BUY, WILL PAY CASH [illegible]

ond-hand PLATE GLASS or PLATE [illegible]

RORS. Phone MAIN 6678. 111 E. [illegible]

WANTED—A CLEAR BUSINESS LOT[illegible] IN [illegible] not estate or personal [illegible] terms or trade. Owner, box 5[illegible]

AUTOMOBILES, ETC.
Miscellaneous.

Automobiles for Sale.

SHERWOOD'S USED CARS.

Only have one price and that price we AD-VERTISE, and whether or not you know values or condition, you will be treated as one who knows.

You can drive them yourself. Take them to a mechanic. There is none of that say you coming stuff used at Sherwood's.

Compare my prices with other dealers, then see the cars.

1919 Studebaker sedan, wire wheels, been driven just 9000 miles. My price $1650.

Overland closed car, 3-passenger, lights and starter, good tires, $550. This car is beautifully finished and a car worth your consideration.

1918 model Studebaker light 4, plate glass top, new paint, runs good, $700. This car is good enough for anybody.

1919 Studebaker, 5-passenger, been driven 3600 miles. Really a new car, $1325.

1917 Chandler, beautiful blue, plate glass top, seat covers, $1100.

83 Overland, 2-passenger town car, 1918 model, first-class in every way, $650.

Hudson, 2-passenger, closed car, 4 new Kelly tires, new paint and top. Very beautiful, $1250.

1918 Saxon 6, looks like a new car, been used very little, $900.

1917 model N Hup. Been driven 9600 miles, $975. Others as $1250.

Chalmers Master 6tr, new paint, plate glass top, new battery, $700. A very fine car.

New 1919 Monroe, only one for delivery in Los Angeles, $1450.

Willys-Knight, 4-passenger closed car, new cord tires. Beautiful paint job, $1250. Don't overlook this if you want a closed car.

Cadillac 8, four-passenger, $700, top. Wire wheels, special fenders. In fact, one of the smartest cars in Los Angeles, $3000. This car is really worth $5000.

1918 Stearns-Knight, 7-passenger, new paint, $1250. Come in and try it.

My terms are easy and I trade.

Buick, 6, 7-pass., driven 6000 miles, plate glass top, seat covers, fine shape, $1350.

SHERWOOD, The Man from Pomona.

PHONE 12063. 943 S. GRAND AVE.

PETERSON'S "BOULEVARD CARS."

CASH OR TERMS.

"THE TRUTH TOLD ABOUT EVERY CAR SOLD."

1917 Buick 6 four	Saxon 6 tour., 1917
1918 Ford roadster	Ford roadster, 1917
1918 Ford touring	Ford roadster, 1915
1916 Studeb. 4 road.	1919 Studeb. 6 tour.
1917 Overland 90 tour.	Buick roadster, 1918
1918 Olds 6 Sedan	

$75 to $100 DOWN BUYS A FORD.

1917 Maxwell touring	Overland tour. 7pas, 1917
1917 Hudson super-six	Ford touring, 1917
1917 Dodge touring	Chev. 4-90 tour., 1919
1917 Overland chummy	Ford tour., 1917
1919 Dodge tour.	Overland 85 tour., 1918
Dodge Sedan, 1918	

A. A. PETERSON COMPANY,
"USED CAR KINGS."
LOS ANGELES MAIN 7224. 1224 S. MAIN.
GLEN BONO STORE, 877-879 3RD ST.
ANAHEIM STORE, 203 E. CENTER, ANAHEIM.
POMONA STORE, 485 SECOND ST.

THE FIRST AND LARGEST OPEN-AIR MARKET IN THE WORLD.
SEE US BEFORE YOU BUY.
ILLO'S PEOPLE'S AUTO MARKET, BARGAINS.

1918 Hudson coupe, gone 11,000 miles.
1917 Buick roadster, new top.
1918 Buick touring, thoroughly overhauled.
1918 Oakland touring, 5 wire wheels, fine shape.
1917 Dodge roadster, new paint and top.
1918 Buick touring, 5-pass, good condition.
1918 Ford touring, new top, paint.
1918 Ford sedan, good tires, fine condition.
1918 Ford coupe, demountable rims; like new.
1918 Ford touring, several; all good running.
1917 Saxon 6, new top, paint, rubber, ready to go.
1917 Dort touring, new top, paint.
1917 Oakland, good order.
1916 Paige roadster.
1916 Ford speedster, as is, $200.
Ford speedsters, 10 of them waiting.
50 other bargains to select from.

ILLO'S PEOPLE'S AUTO MARKET.
11th and Main sts.

BUICKS— —BUICKS

1—1919 MODEL H-45 "6" TOURING.
3—1918 MODEL E-45 "6" TOURING.
2—1918 MODEL 2-45 "6" ROADSTERS.
1—1917 MODEL E-45 "6" TOURING.
1—1914 MODEL B-24 "4" TOURING.

ALL OF THE ABOVE CARS WILL BE IN THE BEST MECHANICAL CONDITION, GUARANTEED FOR 30 DAYS. TIRES ARE GOOD. SPECIAL PAINT, TOPS AND SEAT COVERS. THE PRICES ARE REASONABLE. BDWY. 1939.

WM. H. COOK, 1006-8 SOUTH OLIVE STREET.

"MARMON CARS" "REBUILT"

1917 MARMON "34" HOLSBROOK LIMO.
1918 MARMON "34" ..... 7-PASS.
1917 MARMON "34" ..... 4 7-PASS.
Guaranteed same as new cars.

1920 KISSEL ..... 4-PASS.
1918 NASH ..... SEDAN.
1917 KISSEL ..... LIMO.
1917 STEVENS ..... COUPE.
1920 HUDSON ..... COUPE.

MARMON DISTRIBUTORS.
AL G. FAULKNER CO. 1035 S. FIGUEROA.

10 CHEVROLET TOURING CARS, PRACTICALLY NEW. Very easy terms. DON CANN, Chevrolet Agency. 3701 East First st.

DODGE SEDAN, $1000. MOTOR, ENAMEL, leather fine; 4 non-skid tires, 1 extra, shock absorbers. 1073 N. WESTERN.

FOR SALE—14-PASSENGER HUDSON SUPER-SIX, EXCELLENT FOR SIGHTSEEING PURPOSES; IN CONDITION PERFECT. 953-55 SO. BROADWAY.

E.M.F. SPEEDSTER, GOOD PAINT AND MECHANICALLY. $95. 1837 SUNSET BLVD., Santa Monica.

1915 METZ, NEW RUBBER, MOTOR A-1. FIRST $200 takes it. Beach mag. Call 68233, 9 to 5 p.m.

METZ ROADSTER—
$75 down. Year on balance.
3701 E. FIRST ST.

FORD 1917 ROADSTER, GUARANTEED MECHANICALLY. Looks like a new car. Very easy terms. E. S. SHIPP, 1325 S. Main st.

1916 HAYNER, 7-PASSENGER, GOOD CONDITION, good rubber, splendid tires, 000 S. VERMONT. Am no dealer. Wil. 4985.

A SNAP! HANDSOME WINTON TOURING CAR, latest style, stationary top, fine leather; will sell at a bargain. Phone 25211 mornings, afternoons MAIN 4022.

McFARLAN, 4-PASS. TOUR. AND CHUMMY, must sell one today. Big saving. Have Buick car in trade. Demonstrate any place. 1739 W. PICO

SACRIFICE— $550. —SACRIFICE.
My private 1917 Overland touring car. A1 shape. 21305.

BUICK 4, 5-PASS., GOOD CONDITION. WILL sell for $625. Cash or terms. See BERRY, 6107 Hollywood blvd.

POSITIVELY MUST SELL MY OVERLAND ROADster, model 60, in good condition, with practically new tires, Thursday afternoon. Best offer takes it. MERSHON, 819 W. 41st.

1918 FORD ROADSTER, IN A1 CONDITION, good tires etc., $475. 1363 S. MAIN.

1919 FORD SEDAN WITH STARTER. ONLY run 5000 miles. Will sell for $750 cash. 6320 HOLLYWOOD BLVD. 597845. L. M. BANKS.

1919 FORD TOURING SPEEDOMETER, SHOCK absorbers, bargain for cash. 1043 Florida st. Blk west of Figueroa, bet 8th and 9th.

FORD TRUCKS, CHAIN AND WORM DRIVE, guaranteed three months' service. 607 E. 1st. MORAN & McMENAMY, 1424 S. Main.

LATE CADILLAC 8, 7-PASS., EXCEPTIONALLY fine shape, run but little, private car. Can arrange terms or take bonds. 1250 W. 7TH.

OAKLAND 1918, WIRE WHEELS, PERFECT MECHANICAL shape, good rubber. OWNER, 6021 Hollywood blvd. Call 57686. No dealers.

LATE 1919 FORD, STARTER TYPE, PLENTY EXtras. 617-B S. HOBART, 508408.

1912 LOCOMOBILE, PLATE GLASS TOP, EXTRA tires. West 2977. MRS. CAMPBELL.

FOR SALE—BY OWNER, WINTON 48, 7-PASsenger, in first-class condition. PHONE 71591.

NEW 1919 BUICK TOURING, 6-45. MUST SELL. 1000 W. PICO. Bdwy. 6290.

STUDEBAKER, JUST LIKE NEW; MUST BE sold today. $775. terms. 2108 W. 7TH. 54385.

AUTO LOANS OF ALL KINDS; DELINQUENTS assisted. MR. DROLLINGER, 1307 S. Main st.

A-1 BUICK, SIX, 1916; 5 TIRES, NEARLY NEW. $1000. PICO 3440.

CAR FOR SALE—1912 OVERLAND; BEST OFfer takes it. 365 CENTRAL AVE.

1919 FORD TOURING, 5 EXCELLENT TIRES, complete; terms, $250. OWNER, 11907.

1919 FORD TOURING — 5 EXCELLENT TIRES; consider terms. $550. OWNER, 11907.

1919 FORD TOURING, LIKE NEW.
W. D. DUNHAM FORD AGENCY, 1250 W. 7th.

OLDSMOBILE 8, 7-PASS. TOURING, 5-PASSENGER, 1920 model; in fine condition, $2400 cash; no dealers. Call 597692.

1919 FORD TOURING BY RETURNING TOURist. Price $550. Call mornings, WIL. 4878.

FORD CHASSIS 1917, GOOD RUBBER; MUST sell; will arrange terms. 4626 S. VERMONT.

FORD COUPE, 17 MODEL, RUN 7000 MILES. Self starter. 1241 ALBANY PL.

FOR SALE—1917 DODGE TOURING, FIRST-class condition. $650. Call mornings, 29640.

$75 TO $100 DOWN BUYS A FORD. PETERSONS, 1224 S. Main.

VELIE, 6, 1918, 5-PASS. A NO. 1. BARGAIN, $1150. PHONE 31639.

STUTZ TOUR., VERY CLASSY, JUST LIKE NEW, $1850. 54385. 2108 W. 7TH ST.

FOR SALE—ESSEX TOURING CAR, MODEL A, good as new. Price $1450. Call 537894.

1917 FORD ROADSTER STAKE DELIVERY, $565. W. D. DUNHAM FORD AGENCY, 1250 W. 7th.

FOR SALE—PAIGE ROADSTER, ONLY RUN 12,000 miles. $1000 cash. PHONE 567408.

GOOD LOOKING FORD SPEEDSTER, MUST sell. C. N. BURGER, 619 S. Spring st.

AUTOMOBILES, ETC.—Miscellaneous.

Automobiles for Sale.

WANT YOUR CAR, TRADE OR CASH—
$495 DODGE ROADSTER.....'16
$350 DORT TOURING.....'17
$495 REO TOURING.....'17
$595 CHALMERS 6 T.....'15
$565 PAIGE 6 T.....'16
$495 WILLYS-KNIGHT.....'16
$495 PREMIER 6 T.....'16
$395 JEFFREY SEDAN.....'16
$595 STUDEBAKER ROADSTER.....'17
$295 FORD SPEEDSTER.....'19
$750 BUDMOBILE TOURING.....'16
$695 OAKLAND SIX TR.....'17
$795 OAKLAND 8 TR.....'17
$695 OLDSMOBILE 8 TR.....'17
$795 DODGE ROADSTER.....'17
$750 OVERLAND CHUMMY.....'18
$650 EL CAR TOUR.....'17
$695 ALLEN TOUR.....'17
$695 STUDEBAKER 6 T.....'17
$875 (PAIGE 6 T.....'17
$695 CHANDLER 6 RD.....'16
$750 DODGE COMMERCIAL.....'17
$895 STUDEBAKER 6 TR.....'16
$1075 STUTZ TOURING.....'16
$1395 BUDMOBILE TOUR.....'19
$1075 BUICK SEDAN RD.....'18
$1095 NATIONAL SIX.....'17
$1095 CHANDLER 6 TR.....'17
$1075 BUDMOBILE TR.....'17
$1295 OLDSMOBILE 8 SEDAN.....'18
$1350 CHANDLER 6 TR.....'18
$1475 HUDSON SUPER.....'17
$1895 CADILLAC TR.....'18
$1375 PAIGE 6 TR.....'18

Terms arranged, 1-3 to 1-4 down, balance in 8 to 12 months. Hundreds of selected used cars. 9 L. L. stores.

MOTOR EXCHANGE 712-14 S. SPRING ST.
MOTOR EXCHANGE 835-45 SO. MAIN ST.
MOTOR EXCHANGE 919-21 SO. MAIN ST.
MOTOR EXCHANGE 957-59 SO. MAIN
MOTOR EXCHANGE 1107-59 SO. MAIN ST.
MOTOR EXCHANGE 1250-56 WEST PICO ST.
MOTOR EXCHANGE 116-22 CARR STREET
MOTOR EXCHANGE 929 SOUTH MAIN ST.
MOTOR EXCHANGE 905 SOUTH MAIN ST.

FOR SALE OR FOR RENT.

WE DO NOT THINK IT WILL BE POSSIBLE FOR YOU TO FIND ANYWHERE ANY EQUAL ASSORTMENT OF HIGH GRADE, EXCLUSIVE DESIGNED AUTOMOBILE CREATIONS SUCH AS WE OFFER TO THE PUBLIC.

BOTH OPEN AND CLOSED MODELS IN TWO, THREE, FIVE AND SEVEN PASSENGER.

NOT SECOND-HAND CARS DOCTORED JUST TO SELL, BUT RESULT CARS.

WE GUARANTEE THEM WITH FREE SERVICE.

ALL NEW CORD TIRES.

YOU can drive them yourself. Take them to a mechanic. There is none of that say you coming stuff used at Sherwood's.

Compare my prices with other dealers, then see the cars.

1919 Studebaker sedan, wire wheels, been driven just 9000 miles. My price $1650.

Overland closed car, 3-passenger, lights and starter, good tires, $550. This car is beautifully finished and a car worth your consideration.

1918 model Studebaker light 4, plate glass top, new paint, runs good, $700. This car is good enough for anybody.

1919 Studebaker, 5-passenger, been driven 3600 miles. Really a new car, $1325.

1917 Chandler, beautiful blue, plate glass top, seat covers, $1100.

83 Overland, 2-passenger town car, 1918 model, first-class in every way, $650.

Hudson, 2-passenger, closed car, 4 new Kelly tires, new paint and top. Very beautiful, $1250.

1918 Saxon 6, looks like a new car, been used very little, $900.

1917 model N Hup. Been driven 9600 miles, $975. Others as $1250.

Chalmers Master 6tr, new paint, plate glass top, new battery, $700. A very fine car.

New 1919 Monroe, only one for delivery in Los Angeles, $1450.

Willys-Knight, 4-passenger closed car, new cord tires. Beautiful paint job, $1250. Don't overlook this if you want a closed car.

Cadillac 8, four-passenger, $700, top. Wire wheels, special fenders. In fact, one of the smartest cars in Los Angeles, $3000. This car is really worth $5000.

1918 Stearns-Knight, 7-passenger, new paint, $1250. Come in and try it.

My terms are easy and I trade.

Buick, 6, 7-pass., driven 6000 miles, plate glass top, seat covers, fine shape, $1350.

SHERWOOD, The Man from Pomona.

PHONE 12063. 943 S. GRAND AVE.

WE ARE OFFERING FOR SALE

WHILE THEY LAST

NEW

"REO6 SIX"

TOURING CARS

AND

CHUMMY ROADSTERS

AT LOW PRICES

DON'T WAIT.

NOTH SPECIFICATIONS

Rod Seal Continental motor, large honeycomb radiator, Timken front and rear axles, Ring and Rack cloth, Stromberg carburetor, vacuum feed; Firestone rims, Goodrich tires, two-unit Auto-Lite system starting, Willard battery, motometer, pantasote top, plate glass, Macbeth-Evans green visor lens. Some cars finished in Spanish leather.

EASY TERMS,

GEO. R. BENTEL,

Phone 12332. 929 S. Broadway.

ANTONE CAN MAKE MONEY ON "TRADE-INS"

Our policy is to buy "boulevard" cars: cars which have been abused. We do, however, take in trade cars which we do not wish to overhaul, or "doll up." These we sell for the price allowed when traded in. These are usually real bargains. Watch for our "trade-in ad." Here are a few:

1916 Ford truck, real truck, and extended about 2 feet, large box.
1917 Chevrolet 4-90 speedster.
1917 Chevrolet 4-90 roadster
1916 Studebaker 2-passenger roadster.

CASH OR TERMS

PETERSON'S 1224 S. Main.

BUICKS— —BUICKS

1918 Chandler Sedan; beauty; price right.
1920 Buick little Six Sedan; top like new; 5 cord tires.
1919 Buick Touring Little Six; like new.
1918 Buick Touring Little Six; wonderful shape.
1917 Buick Touring Little Six.
1918 Oakland Roadster.
1918 Hudson Speedster.
The above cars have been overhauled in our own shop. Fully guaranteed. These cars are all priced right.

HARVEY O'DAY.

1753 West Pico st. 12506

$550— —$550

SCRIPPS-BOOTH ROADSTER.

One of the very classy cars of the city. Full Victoria. Maroon body, top, plate glass in back and side curtains, newly painted delicate marine blue, upholstering to match; plate glass wind deflectors; 5 new wire wheels, 5 new cord tires, others practically new. Mechanically and guaranteed. Owner turned it in on a 5-passenger car. He paid in, time to suit purchaser. $750 in cash; will show my books. This is a genuine sacrifice for a quick sale. Can arrange terms.

FRANK R. HARTIGAN'S
Pioneer Auto Market, 1307 S. Main.

1916 PACKARD 1-35, 5-PASS.
1919 Cadillac "59," 7-pass.
1917 Cadillac "59," 7-pass. roadster.
1918 Hudson speedster, wire wheels.
1917 Hudson super-six.
1918 Hudson coupe.
1918 Hudson coupe, 3-pass.
1917 Buick touring.
1918 Buick, like new.
1919 Maxwell touring.
1917 Reo six touring, 7-last.
Terms and service.

SILVER MOTOR CAR CO., Pico and Olive, 13910.

FOR SALE—
Hudson "Super-Six,"
7-passenger, Model "J," six very good tires, spot-light and other equipment. Car is in perfect mechanical condition and will sell below market value. See or call

WALTER M. BROWN COMPANY,
Phone West 235. Washington & Figueroa sts.

FAIGE 6, 1918, 7-PASS.
Model 35, special special top, wire wheels, cord tires, tonneau windshield.
Perfect in every way.

SMITH BROTHERS,
1624 S. Figueroa st.
West 84. 27959.

PEERLESS 8 CHUMMY—
Wire wheels, cord tires, refinished motor, new tonneau, upholstery the finest 4-pass. on the coast today. Renewed, refinished. Priced right.

SMITH BROTHERS,
1624 S. Figueroa st. West 84.

FOR SALE—
Hudson 4 passenger, model 33, good running condition, good chance to make some real money on this one. Price right.

LYNN C. BUXTON,
1160 So. Figueroa.

LOOKING FOR A GOOD CAR? IT IS HERE waiting for you. No need of looking further.

BROWN & BUTLER,
"Home of Better Cars,"
Pico and Hill.
PICO AND HILL. 61625; PICO 832.

OPEN SUNDAYS AND EVENINGS.

P.S.—PASADENA BRANCH, 163 E. UNION.
P.O. 316.

HOLLYWOOD CADILLAC AGENCY BARGAINS:

TYPE 57 CADILLAC LIMOUSINE, run less than 7000 miles, runs and looks like new, cord tires, any one can be sold in California and the price is right.

1917 PATHFINDER, 7-pass., roadster type, wire wheels, model 35B, in first-class mechanical condition. Looks like new. Cord tires, extra wheel and tire. A real bargain.

LATEST COLE 8, 7-pass, run less than 5000 miles, wire wheels, extra wheel and tire, special paint and upholstering. Can be bought at big discount.

1917 CADILLAC.

This 7-pass. car, with new top, just repainted and overhauled, all cord tires, cannot be duplicated for the price.

1916 CADILLAC roadster, best of mechanical condition, wire wheels, extra wheel and tire, new cord tires, looks like a new car. Owner says sell.

57385. 6724 Hollywood blvd. Holly 4388.

FOR SALE—

1919 LOCOMOBILE 6-48, 7-PASS.....1919
1919 LOCOMOBILE 8, 7-pass.....1919
1914 Locomobile 6-48, 7-pass.....1914
1913 Locomobile 6-38, 5-pass.....1913
1916 Packard Twin-Six, 7-pass.....1916

They are in exceptionally fine condition and guaranteed. If you are looking for a high grade car and want to buy it reasonable, it will pay you to see any one of these.

LOCOMOBILE CO. OF AMERICA.
Pico at Figueroa.
10872. Ask for MR. ORBELIN. Main 5988.

FOLLOWING CARS TAKEN IN ON THE NEW MEETS MASTER SIX.
Which is made for quiet riding.

1918 Chandler touring. 1917 Colg 8 sedan.
1918 Ford touring. 1917 National sedan.
1918 Buick roadster. 1918 chummy roadster.

MAGEE MOTOR CAR CO.,
Meta Agency,
118 W. Pico. 69021.

STUTZ—
Bearcat Roadster.

Equipped with special clutch action especially for lady drivers.

Car is in superb mechanical condition.

$1500, cash or terms.

Call or phone MR. AYERS, SEAGER-CLARK & CO., Main 3130, 1400 South Figueroa.

A-B-C NOTICE A-B-C
MR. BUYER—
BUY PRIVATE CARS, SAVE DEALERS' PROFIT.

"10 CADILLAC TOUR., ABSOLUTELY LIKE NEW, TONNEAU WINDSHIELD & WIND DEFLECTORS, 5000 MILES. PRICE, ONLY $2000.
MARMON 34 TOURING.
LATEST, LIKE NEW. CORIN; BARGAIN, $3000.
BROUGHAM.
SERIES 9, BEAUTIFUL CAR, A-1 CON. $2800.
CITIZENS NATIONAL BANK BLDG.
AUTOMOBILE BROKERAGE CO. PHONE 65429.

USED FORD CARS—
We have a large stock of Ford cars on hand, which we desire to sell at the lowest cash price, allowing you a few of our bargains:
1917 Roadster, $495. 1919 Touring, $625.
1918 Touring, $550. 1917 Touring, $475.
1919 Truck, stake body, $675.
We offer these cars on terms to suit the buyer. Phone for demonstration.
J. A. NADEAU, Authorized Ford Agent,
USED CAR DEPARTMENT.
1601 Nadeau ave., Los Angeles.
South 3065-W. 28422.

THREE BEDARD.

OVERLAND 90	1918
CHEVROLET, BABY GRAND	1919
NASH	1919

EVERY CAR A BARGAIN.
CONDITION PERFECT AND OUR SERVICE GUARANTEE BACK OF EACH CAR.
GORHAM CO.
WHERE BROADWAY MEETS PICO.
AND 1216, ALSO 1700 SO. MAIN.

FOR SALE—
Stutz Series "B"
8-passenger, thoroughly rebuilt, renewed, and refinished in our shops. Price is very reasonable and we will give a new car guarantee and service.

WALTER M. BROWN COMPANY,
Stutz Distributors.
West 235. Washington and Figueroa sts.

MUST BE SOLD; LEAVING COUNTRY; 1918 Hudson 4-door sedan, in perfect condition and like new; tires all. Sold by owner, 456 SOUTH CATALINA ST. Phone 500035.

FOR SALE—
Stutz Series "G"
4-5 passenger, looks like a new car, perfect mechanical condition and has a distinctive and high-grade paint job. See this car at

WALTER M. BROWN COMPANY,
Washington & Figueroa sts.

LATE MODEL—
JORDAN 6 TOURING.
Renewed, refinished. Plate glass top; wire wheels.

PRICED TODAY AT $1630.
STUTZ BROTHERS,
WEST 84. 27059. 1624 S. Figueroa st.

DON'T BE INCONVENIENCED BY WAITING DELIVERY on a new car; see us and select your car from our stock of quality rebuilt cars. Mechanically as good as new; finished in exclusive shades. No Lang top and equipment.
BROWN & BUTLER,
"House of Greater Cars."
Pico and Hill.
CHEVROLET 490 TOURING. 1918, SWELL looks, good tires. A real snap. $550 takes it. Very easy terms.
4620 S. VERMONT.

1918 ROADSTER, 3-PASS. SPECIAL—
1917 Ford tour., refinished, new top, good bur. 1918 5-pass. tour., bumpers, cord tires, spotlight, wind deflectors, special top.
1917 Oldsmobile tour., original finish.
SILAUER MOTOR CAR CO., 1090 S. Olive. 62434.

LOCOMOBILE ROADSTER, RUN LESS THAN 4000 miles; 4 new cord tires, 2 spares; wire wheels, special body, many extras; perfect condition, cannot be distinguished from new. Will sacrifice for less than half its value. MR. REYNOLDS, 254 W. Colorado st., Pasadena.

REAL BARGAIN—
1919 Dort touring. Like new throughout. Bought new in July. Only driven few thousand miles. Must be sold, only $875. Can arrange terms. 1059 S. FIGUEROA ST. Phone 63.

DODGE TOURING, LATE 1914 PERFECT MECHANICAL condition. Am leaving city, first party with $1072 cash gets this bargain. 1216 Petunia, bet. Main and Los Angeles sts. C. COMBS, 3752 White House Place.

BY OWNER, FIVE-PASSENGER OVERLAND, GOOD condition, new top, good tires. Call after 2 p.m. 937 GRAMERCY DRIVE. Phone 74296.

AUTOMOBILES, ETC.—Miscellaneous.

Automobiles for Sale.

FOR SALE—

WE ARE OFFERING FOR SALE

WHILE THEY LAST

NEW

"REO6 SIX"

TOURING CARS

AND

CHUMMY ROADSTERS

AT LOW PRICES

DON'T WAIT.

NOTH SPECIFICATIONS

Rod Seal Continental motor, large honeycomb radiator, Timken front and rear axles, Ring and Rack cloth, Stromberg carburetor, vacuum feed; Firestone rims, Goodrich tires, two-unit Auto-Lite system starting, Willard battery, motometer, pantasote top, plate glass, Macbeth-Evans green visor lens. Some cars finished in Spanish leather.

EASY TERMS,

GEO. R. BENTEL,

Phone 12332. 929 S. Broadway.

DON LEE—RE-NEW-ED CARS.

Look at other cars offered for sale; then see ours. Compare their condition and equipment, and remember the value of buying from a reliable dealer.

CADILLACS.

COUPE — MODEL 57.	
ROADS — MODEL 57.	
4-PASS — MODEL 57.	
7-PASS — MODEL 55	
7-PASS — MODEL 53	

OTHER MAKES.

MARMON.....'17	4-PASS.....$3000
STUTZ.....'17.	6-PASS.....$2250
JORDAN.....'19.	4-PASS.....$2225
STUTZ.....'19.	ROADS.....$3000
OWENS MAG..'16.	7-PASS..$2300
NASH.....'18.	5-PASS.....$1500
STEVENS-DURYEA.'16.	5-PASS.$1150
CHALMERS.....'15.	6-PASS.....$ 675

PARTIAL PAYMENTS.

DON LEE—1218 So. Main st.—Phone 60035.

READ THESE CAREFULLY—

16 Dodge tour., $975. 17 Oakland tour., $785.
18 Chevrolet tour., $395. 18 Ford tour., $295.
18 Overland 90 tr., $795. 17 Saxon roadster, $325.
18 Maxwell tour., $675. 17 model N Hup, $900.

These cars are guaranteed in fine shape and have very good rubber.

Open Sunday.

A. C. MACFADYEN,
842 S. Flower st.

1918 DODGE TOURING, NEW TOP, 5 TIRES, 4 shock absorbers, 2 bumpers, Macbeth lenses, original finish.
1918 DODGE sedan, refinished, 5 tires, 2 front bumper, excellent condition.
1917 CADILLAC 55 phaeton, new tonneau, cord tires, wind deflectors, 4 shock absorbers, other extras.
SUTHERLAND & RILEY. 1026 South Olive.

1919 COLE AERO 8, WESTINGHOUSE SHOCK absorbers, 6 wire wheels, cord tires; fine condition. Owner going East. A. N. LANGLOIS, Clark Garage, Fourth and Olive sts.

CADILLAC 57, 7-PASSENGER
In fine mechanical condition; new Royal cord tires, spotlight, Alemite lubricating system, gas saver.
Cheap. Easy terms; Liberal exchange.
GEO. R. BENTEL.
12352. 929 S. Broadway.

1917 FORD COUPE.
A positive little beauty and it's in the best of condition, too; self-starter, demountable rims, special steering wheel, new tires all around.
FRED W. HERBERGER,
140 W. Pico st. Pico 702.
$475— —$475

SAXON 4 ROADSTER.
One of the latest built, demountable rims, newly painted, good top, mechanically fine and guarante

Classified Liners.

AUTOMOBILES—

Miscellaneous.

Automobiles for Hire.

LEAVING THE CITY—
Will rent my private 1918 "S" chummy car, practically new, very reasonable. 21805. 2519 S. HOOVER ST.

OWNER-DRIVER. EASY RIDING STUDEBAKER, $2.75, $2.00 hour; 9 years on California roads. Refers: first BARELL, WIL 1538.

DODGE, BRAND NEW COMMERCIAL BODY. Owner wants some delivering or selling proposition. Phone before 10 a.m., 80. 1737-J.

$3.50 FORDS, ELEC. STARTERS, FOR HIRE without driver. C. & D. AUTO LIVERY. 909½ S. Spring. 14169.

FOR HIRE — WITH OR WITHOUT DRIVER: Hudson Super-Six, Nash and others; $25 week up. H. GARFIELD, 1212 S. Olive. 61025.

CADILLAC LIVERY—
Cars to rent by month, $150; Buicks, Olds., Reos, and Dodges. 1212 S. MAIN. 62812.

NOBBY 1920 7-PASS. BUICK SIX, $1.75 AND $2 hour. Know city and country. Rear windshield. MR. LARSEN. 52000.

FIRST-CLASS FORD SEDAN FOR HIRE, $1.50 per hour. Owner drives. 537457.

'20 FORD TOUR. CAR, $1 HOUR UP, INCLUding driver. WEST 1901. Also exp'ncing.

NASH CARS, 5 AND 7-PASS., $1.50 AND $2 PER hour. Owner drives. VERMONT 444.

NEW OVERLAND, CAREFUL DRIVER, LONG EXperience in Cal.; references. Rates. 22290.

FORD WITHOUT SELF, $3; PER HOUR. 619 S. FLOWER ST. Phone 15527.

FOR HIRE—GOOD DRIVER, NEW 5-PASS. CHEVrolet, $1.25 hour. Phone SOUTH 71522.

DOUBLE SEDAN, COMPETENT LADY DRIVER, day or hour. 4285, CANTER, 60062.

FIRST CLASS CARS WITH COMPETENT DRIVers. Also reasonable rates. WEST 2558.

$1.25 PER HOUR, CLASSY BUICK SIX, COMPEtent lady driver. Phone 29864, Glendara, $1.50.)

7-PASSENGER BUICK, LADY DRIVER, $1.50 AND $2 per hr. 29476.

WILL RENT CLASSY '17 BUICK 6 ROADSTER, without driver. 1148 S. OLIVE.

EXPERIENCED LADY DRIVER. BUICK CAR. $1.50 per hour. WEST 3721.

Auto Garages and Auto Storage.

TO LET—NEW GARAGE, 10,000 FT., CLOSE IN, large space, district big future, rent reasonable. 62307. FARLEY, 512 Grant Bldg.

Motorcycles.

FOR SALE — 1917 CLEVELAND MOTORCYCLE, good condition; must sell, going East. Phone 75035. 976 WESTMORELAND PLACE.

Bicycles.

ANGELES BIKE SHOP, COLUMBIA BICYCLES; factory agency; 1919 models; $3.75 plus $35. 1...

HORSES, MULES, CATTLE, ETC.

For Sale, Exchange, Wanted.

For Sale.

FOR SALE—SELECT HERD OF TEN POLAND China sows, all bred, $25 each; Poland China boars, $30; 15 small pigs, $5.50 each; also Pekingese puppies, 14 months old, $35; several bargains; will not sell separately; entire herd must go. Phone REDONDO 14038.

FOR SALE—DAIRY WITH 28 MILKING COWS and 2 heifers; 1 and 2 miles from Inglewood; wants for farming; will lease place for 20 months. Good barns. D. FERRARS, box 63, Downey, Cal.

FOR SALE OR EXCHANGE—FOR AUTO OR chickens, 3 work horses and farm wagon and implements. Call 5:30 P.M. 1000 E. Los ANGELES ST., or 2001 WESTERN AVE.

FOR SALE—TWO FOUR-YEAR-OLD BAY HORSE mares, 2600 pounds. Inquire WORTHAM SHOWS Grand Avenue and Washington st.

FOR SALE—1 TEAM ORCHARD HORSES AND harness. Write or call W. H. WRIGHT, 611 Long'ns ave., San Gabriel, Cal.

FOR SALE — A FRESH YOUNG JERSEY COW, gentle, no kicker; 5 gallons per day; will be sold to appreciate. 1177 NORTON AVE. 21870.

FOR SALE—2000-LB. TEAM, FRESH COW, broke to ride or light auto. 217 NORTH TOWNSEND ST., rear. Fair Fleet St. Car.

FOR SALE—COWS, DAIRY AND FAMILY; SOME fresh and coming fresh. Liberal terms. Allen ranch, Lankershim 2705.

FOR SALE—IF YOU HAVE A HORSE OR COW to move, call Pico 417. 609 E. 7TH. Experienced service.

FOR SALE—FRESH YOUNG JERSEY COW, selected, 6 gal. springer. Bear 217 NORTH TOWNSEND STREET, East First St. car.

FOR SALE—LIVE STOCK DELIVERY BY TRAILor. Prompt service. 12452. WEST 6651.

Wanted.

WANTED — UNLIMITED NUMBER OF HORSES and mules, wagons and harness. Horses rented and sold on installments. SAM WATKINS, 609 S. Spring st. Pico 417.

WANTED—TO BUY OLD HORSES TO DESTROY. Highest prices paid. Phone PICO 417.

WANTED—MILCH, HEAVY COWS, CALVES, BULLS. WM. MOLICH, 1943 Girard, Boyle 3419.

WANTED—HOGS, HIGHEST PRICES PAID FOR for hogs. Phone SOUTH 3147.

POULTRY AND PET STOCK—

For Sale, Exchange, Wanted, Etc.

Poultry and Poultry Supplies.

FOR SALE—NON-RESIDENT, BEFORE RETURNING EAST, WILL SACRIFICE SMALL RANCH, FRUIT TREES, SMALL CALIFORNIA BUNGALOW, HUTCHER, ETC. FULLY EQUIPPED FOR CONDUCTING LARGE RAPIDURY. AT NEWHALL, 31 MILES FROM LOS ANGELES. $4000 BUYS THIS BARGAIN. ONLY small CASH REQUIRED. INQUIRE TAILOR SHOP, 21000 422 WEST 4TH ST.

160 SALE—POULTRY FARM OWNER OR MANager: If you are the owner or manager of a poultry farm, or are intending to become one, we will enable you to earn the maximum profit and to avoid mistakes often made by those not trained by our methods. At small expense through the International Correspondence Schools of Scranton, Pa. Call or address 1040 HAAS BLDG., 7th and Broadway. Phone 62261.

FOR SALE — TODAY, BABY CHICKS, INCUBATORS, BROODERS AND POULTRY SUPPLIES. CITIZENS WELCOME. PIONEER HATCHERY, 220 S. SPRING.

FOR SALE—BABY CHICKS.
FANCIERS' EXCHANGE,
646 S. Main st.

FOR SALE—MAMMOTH BRONZE GOBBLER; fair light. Brahmas for breeding. 224 WEST 84TH ST.

FOR SALE—CHEAP, RHODE ISLAND RED Cockerels, fine birds, 11 months old. 1869 CEDAR ST., Alhambra.

WANTED—AT ONCE, TWO SETTING HENS. will pay $2.50 each. Ask for Mr. White ROWLY 7306.

FOR SALE—400 WHITE LEGHORN CHICKS 15c each. 801 N. ST. LOUIS ST. Boyle 2054. Jos Rosello.

FOR SALE — 120-EGG PETALUMA INCUBATOR, new, to order, $18. BROWN, 627 W. Avenue 30, house 3.

FOR SALE—6 LAYING YOUNG PLYMOUTH ROCK hens and one rooster; account of moving. 1154 E. 82ND ST.

WANTED—PULLETS, HENS, RABBITS, PIGEONS, setting hens; also baby chicks, ducks, geese and turkeys. 3025 CENTRAL AVE.

FOR SALE—5 C. WHITE LEGHORNS AND Mammoth strain Black Minorca cockerels, 321 JUNIPERA ST., N. Inglewood.

Pigeons, Birds, Etc.

FOR SALE—LILA BAILEY'S CANARIES, FINEST singers in L. A., rollers, varblers and Waterbirds. 820 S. SPRING ST. Phone Main 4543.

Ducks, Geese, Turkeys.

FOR SALE—MUSCOVY DUCKLINGS, NEW hatched, week old. CALDWELL, 2520 San Fernando road.

Goats, Milch, Etc.

FOR SALE—GOATS, 2 PAGANBURG AND 2 nubians. Just fresh; giving 4 quarts, 2 giving 3 quarts and 1 giving 2 pints. Price from $35 to $75. Just brought in from my ranch. Will exchange for young or dry goat. Call at 1 to 2 P.M. SAT., bet. Hoover and Vermont. Phone Ver. 6083.

FOR SALE—CHEAP, TWO FRESH GOATS, others fresh soon, good milkers; will deliver. Huntington Park car to GLADSON AVE., walk west to 102.

FOR SALE—500 ANGORA GOATS, HEAVY SHEARers, King Dodo strain. GARVANZA PO. R.F.D. 2, Box 57.

FOR SALE—2 FRESH GOATS AND THEIR KIDS, large milkers, price $15 if sold today. 6237 S. EASTLAKE AVE. Phone 23963.

FOR SALE—GENTLE FRESH MILK GOATS WITH dog, bid from registered sire, NUDIAN, 2239 W. 79TH ST.

Rabbits, Horse, Etc.

WANTED—BLACK AND WHITE SHORT-HAIRED Flemish and Himalaya rabbits. BOX 334, Phone Broadway 1617.

FOR SALE—RABBITS, 3 BUCKS AND 3 DOES, Flemish Giants, pedigreed stock, very reasonable. Must sell quickly. Also 150 assorted pigeons and 4 light Brahma cockerels. 122 N. SPRING.

FOR SALE—JUST 2 DOES, 1 N. Z. BUCK LEFT; also 1 sanitary hutch. 658120.

Dogs and Dogs at Stud.

AT STUD—RAVENWOOD, WHITE COLLIE, MAhogany markings. Best on Coast. Strain of Ch. Wildair. Grandson and famous Ashcroft Model. Phone GAR. 1686. 231 E. Park, Eagle Rock City.

FOR SALE—PEDIGREED PEKINGESE PUPPIES, $10. E. ELR AVE., Glendale. Phone Glendale 97.

FOR SALE — BEAUTIFUL MALE PEKINGESE dog, pedigreed, prize winner, $150. West 6401. 1488 S. NORTON.

FOR SALE — COACH PUPPIES; FOR FURTHER information, call 41352. Must have good home. 2027 BLANCHARD ST.

Cats.

FOR SALE—3 THOUSAND CANE TUNA FISH from Redondo; cannery; makes wholesome cat food. 1017 WILDE ST.

Wanted.

WANTED—ALL KINDS POULTRY, WILL CALL anywhere, South 4481. 2200 CENTRAL AVE.

WANTED—POULTRY, L. A. POULTRY MARKET, 2900 Central ave. South 3625. Called for.

HOUSES—

For Sale.

Miscellaneous.

FOR SALE—HOUSE, 2 LOTS NEAR UNION AND 3rd. $4100. PHONE 63409.

HOUSES—

For Sale.

Miscellaneous.

The following subdivisions of this classification will enable Times readers to more quickly locate the houses they want to buy.

Miscellaneous.

(Includes houses in all sections of Los Angeles.)

West and Northwest.

(Includes all west of Main street, Jefferson street to Santa Monica boulevard—Wilshire, Westlake, West Adams Place Heights, etc.)

Southwest.

(Includes all south of Jefferson street and west of Main—Vermont Square, Manual Arts, Angeles Mesa, etc.)

East and Southeast.

(Includes all east of Main street and south of Mission road—Boyle Heights, etc.)

North and Northeast.

(Includes all north of Mission road and Elysian Park—Highland Park, Garvanza, East Los Angeles, etc.)

Furnished

Miscellaneous.

FOR SALE—

62261. ROLAND BOLGIANO, 1216 Haas Bldg.

MUST BE SOLD TO SETTLE ESTATES.

YOU ARE INVITED TO INSPECT.

$6250, which is $1000 LESS THAN COST.

NEAR NEW NORMAL SCHOOL, NORTH OF HOLLYWOOD BLVD. BRAND-NEW 7-room white Colonial bungalow. Hardwood floors throughout. Street paved, solid cement drive. Garage. 3 bedrooms, large living-room, large dining-room, breakfast-room, tiled bath and shower, two toilets, gas radiators; only $2500 cash, balance $50 monthly; subject to $2500 mortgage, 3 years at 7 per cent. Phone 62261.

$7000—1613 Third ave.
$7500—2913 Brighton ave.
$15,000—1627 W. 16th st.
$17,500—1217 W. 16th st.

$75,000 WILSHIRE MANSION FOR $55,000
14 ROOMS, 3 BATHS, 7 BEDROOMS, BALLROOM, BILLIARD-ROOM, TENNIS COURT, EXtra-large east-front lot, 85x175; heated hot-water system; finished in silk damask tapestry, dark mahogany, hand-painted canvas walls, modern in every detail; a most wonderful home. May be seen by special appointment only. Phone 62261.

$16,500—A RANKER'S HOME SACRIFICED.

AT TOP OF HILL ADJACENT WINDSOR SQUARE

10 ROOMS, SLEEPING PORCH, 3 BATHS,

DOUBLE GARAGE, BUILT LIKE THE

ROCK OF GIBRALTAR.

This magnificent home has large front porch; entrance hall in beautiful hardwood; large living-room in dark mahogany; large den in fumed walnut; large dining-room in ivory; imported tapestry for framing; will lease place for 20 months. Good barns. D. FERRARS, box 63, Downey, Cal.

FOR SALE OR EXCHANGE—FOR AUTO OR chickens, 3 work horses and farm wagon and implements. Call 5:30 P.M. 1000 E. LOS ANGELES ST., or 2001 WESTERN AVE.

FOR SALE—TWO FOUR-YEAR-OLD BAY HORSE mares, 2600 pounds. Inquire WORTHAM SHOWS Grand Avenue and Washington st.

FOR SALE—1 TEAM ORCHARD HORSES AND harness. Write or call W. H. WRIGHT, 611 Long'ns ave., San Gabriel, Cal.

FOR SALE — A FRESH YOUNG JERSEY COW, gentle, no kicker; 5 gallons per day; will be sold to appreciate. 1177 NORTON AVE. 21870.

FOR SALE—2000-LB. TEAM, FRESH COW, broke to ride or light auto. 217 NORTH TOWNSEND ST., rear. Fair Fleet St. Car.

FOR SALE—COWS, DAIRY AND FAMILY; SOME fresh and coming fresh. Liberal terms. Allen ranch, Lankershim 2705.

FOR SALE—IF YOU HAVE A HORSE OR COW to move, call Pico 417. 609 E. 7TH. Experienced service.

FOR SALE—FRESH YOUNG JERSEY COW, selected, 6 gal. springer. Bear 217 NORTH TOWNSEND STREET, East First St. car.

FOR SALE—LIVE STOCK DELIVERY BY TRAILor. Prompt service. 12452. WEST 6651.

Wanted

WANTED — UNLIMITED NUMBER OF HORSES and mules, wagons and harness. Horses rented and sold on installments. SAM WATKINS, 609 S. Spring st. Pico 417.

WANTED—TO BUY OLD HORSES TO DESTROY. Highest prices paid. Phone PICO 417.

WANTED—MILCH, HEAVY COWS, CALVES, BULLS. WM. MOLICH, 1943 Girard, Boyle 3419.

WANTED—HOGS, HIGHEST PRICES PAID FOR for hogs. Phone SOUTH 3147.

POULTRY AND PET STOCK—

For Sale, Exchange, Wanted, Etc.

Poultry and Poultry Supplies.

FOR SALE—NON-RESIDENT, BEFORE RETURNING EAST, WILL SACRIFICE SMALL RANCH, FRUIT TREES, SMALL CALIFORNIA BUNGALOW, HUTCHER, ETC. FULLY EQUIPPED FOR CONDUCTING LARGE RAPIDURY. AT NEWHALL, 31 MILES FROM LOS ANGELES. $4000 BUYS THIS BARGAIN. ONLY small CASH REQUIRED. INQUIRE TAILOR SHOP, 21000 422 WEST 4TH ST.

160 SALE—POULTRY FARM OWNER OR MANager: If you are the owner or manager of a poultry farm, or are intending to become one, we will enable you to earn the maximum profit and to avoid mistakes often made by those not trained by our methods. At small expense through the International Correspondence Schools of Scranton, Pa. Call or address 1040 HAAS BLDG., 7th and Broadway. Phone 62261.

FOR SALE — TODAY, BABY CHICKS, INCUBATORS, BROODERS AND POULTRY SUPPLIES. CITIZENS WELCOME. PIONEER HATCHERY, 220 S. SPRING.

FOR SALE—BABY CHICKS.
FANCIERS' EXCHANGE,
646 S. Main st.

FOR SALE—MAMMOTH BRONZE GOBBLER; fair light. Brahmas for breeding. 224 WEST 84TH ST.

FOR SALE—CHEAP, RHODE ISLAND RED Cockerels, fine birds, 11 months old. 1869 CEDAR ST., Alhambra.

WANTED—AT ONCE, TWO SETTING HENS. will pay $2.50 each. Ask for Mr. White ROWLY 7306.

FOR SALE—400 WHITE LEGHORN CHICKS 15c each. 801 N. ST. LOUIS ST. Boyle 2054. Jos Rosello.

FOR SALE — 120-EGG PETALUMA INCUBATOR, new, to order, $18. BROWN, 627 W. Avenue 30, house 3.

FOR SALE—6 LAYING YOUNG PLYMOUTH ROCK hens and one rooster; account of moving. 1154 E. 82ND ST.

WANTED—PULLETS, HENS, RABBITS, PIGEONS, setting hens; also baby chicks, ducks, geese and turkeys. 3025 CENTRAL AVE.

FOR SALE—5 C. WHITE LEGHORNS AND Mammoth strain Black Minorca cockerels, 321 JUNIPERA ST., N. Inglewood.

Pigeons, Birds, Etc.

FOR SALE—LILA BAILEY'S CANARIES, FINEST singers in L. A., rollers, varblers and Waterbirds. 820 S. SPRING ST. Phone Main 4543.

Ducks, Geese, Turkeys.

FOR SALE—MUSCOVY DUCKLINGS, NEW hatched, week old. CALDWELL, 2520 San Fernando road.

Goats, Milch, Etc.

FOR SALE—GOATS, 2 PAGANBURG AND 2 nubians. Just fresh; giving 4 quarts, 2 giving 3 quarts and 1 giving 2 pints. Price from $35 to $75. Just brought in from my ranch. Will exchange for young or dry goat. Call at 1 to 2 P.M. SAT., bet. Hoover and Vermont. Phone Ver. 6083.

FOR SALE—CHEAP, TWO FRESH GOATS, others fresh soon, good milkers; will deliver. Huntington Park car to GLADSON AVE., walk west to 102.

FOR SALE—500 ANGORA GOATS, HEAVY SHEARers, King Dodo strain. GARVANZA PO. R.F.D. 2, Box 57.

FOR SALE—2 FRESH GOATS AND THEIR KIDS, large milkers, price $15 if sold today. 6237 S. EASTLAKE AVE. Phone 23963.

FOR SALE—GENTLE FRESH MILK GOATS WITH dog, bid from registered sire, NUDIAN, 2239 W. 79TH ST.

Rabbits, Horse, Etc.

WANTED—BLACK AND WHITE SHORT-HAIRED Flemish and Himalaya rabbits. BOX 334, Phone Broadway 1617.

FOR SALE—RABBITS, 3 BUCKS AND 3 DOES, Flemish Giants, pedigreed stock, very reasonable. Must sell quickly. Also 150 assorted pigeons and 4 light Brahma cockerels. 122 N. SPRING.

FOR SALE—JUST 2 DOES, 1 N. Z. BUCK LEFT; also 1 sanitary hutch. 658120.

Dogs and Dogs at Stud.

AT STUD—RAVENWOOD, WHITE COLLIE, MAhogany markings. Best on Coast. Strain of Ch. Wildair. Grandson and famous Ashcroft Model. Phone GAR. 1686. 231 E. Park, Eagle Rock City.

FOR SALE—PEDIGREED PEKINGESE PUPPIES, $10. E. ELR AVE., Glendale. Phone Glendale 97.

FOR SALE — BEAUTIFUL MALE PEKINGESE dog, pedigreed, prize winner, $150. West 6401. 1488 S. NORTON.

FOR SALE — COACH PUPPIES; FOR FURTHER information, call 41352. Must have good home. 2027 BLANCHARD ST.

Cats.

FOR SALE—3 THOUSAND CANE TUNA FISH from Redondo; cannery; makes wholesome cat food. 1017 WILDE ST.

Wanted.

WANTED—ALL KINDS POULTRY, WILL CALL anywhere, South 4481. 2200 CENTRAL AVE.

WANTED—POULTRY, L. A. POULTRY MARKET, 2900 Central ave. South 3625. Called for.

HOUSES—

For Sale.

Miscellaneous.

FOR SALE—HOUSE, 2 LOTS NEAR UNION AND 3rd. $4100. PHONE 63409.

HOUSES—

For Sale.

Miscellaneous.

FOR SALE—

Wanted — Canadian land. Have very good ranch here to trade. Call us up.

We have 5 acres of fine garden truck land just outside of city, southeast. Wish to trade for home or apartments. 12260.

Wanted—Moderate priced bungalow. Have fine 10-acre chicken ranch, complete in every detail, with nice house and outbuildings. Well worth $10,000. Will make a good trade for someone. 12505.

Have two fine residence lots at Arlington and Pico sts., worth twelve thousand. Will turn them and cash in and assume on 4, 5 or larger apartment, well located. Must be brick or plastered building.

Real Estate Wanted.
Want to buy 4 or 5-fam. flat. Must be brick or stucco finish, furnished or not, but a bargain. No brokers.

MARTIN REALTY CO., 315 So. Broadway.

FOR SALE—
THREE EXCEPTIONALLY GOOD BUYS:

NEW 7-ROOM COLONIAL BUNGALOW,
916 CRENSHAW BLVD.

Unusually large living and dining rooms. Beautiful breakfast room; hardwood floors throughout. Paved, solid cement drive. Garage. 3 bedrooms, large living-room, large dining-room, breakfast-room, tiled bath and shower, two toilets, gas radiators; only $2500 cash, balance $50 monthly; subject to $2500 mortgage, 3 years at 7 per cent. Phone 62261.

$7000—1613 Third ave.
$7500—2913 Brighton ave.
$15,000—1627 W. 16th st.
$17,500—1217 W. 16th st.

$75,000 WILSHIRE MANSION FOR $55,000
14 ROOMS, 3 BATHS, 7 BEDROOMS, BALLROOM, BILLIARD-ROOM, TENNIS COURT, EXtra-large east-front lot, 85x175; heated hot-water system; finished in silk damask tapestry, dark mahogany, hand-painted canvas walls, modern in every detail; a most wonderful home. May be seen by special appointment only. Phone 62261.

$16,500—A RANKER'S HOME SACRIFICED.

AT TOP OF HILL ADJACENT WINDSOR SQUARE

10 ROOMS, SLEEPING PORCH, 3 BATHS,

DOUBLE GARAGE, BUILT LIKE THE

ROCK OF GIBRALTAR.

This magnificent home has large front porch; entrance hall in beautiful hardwood; large living-room in dark mahogany; large den in fumed walnut; large dining-room in ivory; imported tapestry for framing; will lease place for 20 months. Good barns. D. FERRARS, box 63, Downey, Cal.

FOR SALE OR EXCHANGE—FOR AUTO OR chickens, 3 work horses and farm wagon and implements. Call 5:30 P.M. 1000 E. LOS ANGELES ST., or 2001 WESTERN AVE.

FOR SALE—TWO FOUR-YEAR-OLD BAY HORSE mares, 2600 pounds. Inquire WORTHAM SHOWS Grand Avenue and Washington st.

FOR SALE—1 TEAM ORCHARD HORSES AND harness. Write or call W. H. WRIGHT, 611 Long'ns ave., San Gabriel, Cal.

FOR SALE — A FRESH YOUNG JERSEY COW, gentle, no kicker; 5 gallons per day; will be sold to appreciate. 1177 NORTON AVE. 21870.

FOR SALE—2000-LB. TEAM, FRESH COW, broke to ride or light auto. 217 NORTH TOWNSEND ST., rear. Fair Fleet St. Car.

FOR SALE—COWS, DAIRY AND FAMILY; SOME fresh and coming fresh. Liberal terms. Allen ranch, Lankershim 2705.

FOR SALE—IF YOU HAVE A HORSE OR COW to move, call Pico 417. 609 E. 7TH. Experienced service.

FOR SALE—FRESH YOUNG JERSEY COW, selected, 6 gal. springer. Bear 217 NORTH TOWNSEND STREET, East First St. car.

FOR SALE—LIVE STOCK DELIVERY BY TRAILor. Prompt service. 12452. WEST 6651.

Wanted

WANTED — UNLIMITED NUMBER OF HORSES and mules, wagons and harness. Horses rented and sold on installments. SAM WATKINS, 609 S. Spring st. Pico 417.

WANTED—TO BUY OLD HORSES TO DESTROY. Highest prices paid. Phone PICO 417.

WANTED—MILCH, HEAVY COWS, CALVES, BULLS. WM. MOLICH, 1943 Girard, Boyle 3419.

WANTED—HOGS, HIGHEST PRICES PAID FOR for hogs. Phone SOUTH 3147.

POULTRY AND PET STOCK—

For Sale, Exchange, Wanted, Etc.

Poultry and Poultry Supplies.

FOR SALE—NON-RESIDENT, BEFORE RETURNING EAST, WILL SACRIFICE SMALL RANCH, FRUIT TREES, SMALL CALIFORNIA BUNGALOW, HUTCHER, ETC. FULLY EQUIPPED FOR CONDUCTING LARGE RAPIDURY. AT NEWHALL, 31 MILES FROM LOS ANGELES. $4000 BUYS THIS BARGAIN. ONLY small CASH REQUIRED. INQUIRE TAILOR SHOP, 21000 422 WEST 4TH ST.

160 SALE—POULTRY FARM OWNER OR MANager: If you are the owner or manager of a poultry farm, or are intending to become one, we will enable you to earn the maximum profit and to avoid mistakes often made by those not trained by our methods. At small expense through the International Correspondence Schools of Scranton, Pa. Call or address 1040 HAAS BLDG., 7th and Broadway. Phone 62261.

FOR SALE — TODAY, BABY CHICKS, INCUBATORS, BROODERS AND POULTRY SUPPLIES. CITIZENS WELCOME. PIONEER HATCHERY, 220 S. SPRING.

FOR SALE—BABY CHICKS.
FANCIERS' EXCHANGE,
646 S. Main st.

FOR SALE—MAMMOTH BRONZE GOBBLER; fair light. Brahmas for breeding. 224 WEST 84TH ST.

FOR SALE—CHEAP, RHODE ISLAND RED Cockerels, fine birds, 11 months old. 1869 CEDAR ST., Alhambra.

WANTED—AT ONCE, TWO SETTING HENS. will pay $2.50 each. Ask for Mr. White ROWLY 7306.

FOR SALE—400 WHITE LEGHORN CHICKS 15c each. 801 N. ST. LOUIS ST. Boyle 2054. Jos Rosello.

FOR SALE — 120-EGG PETALUMA INCUBATOR, new, to order, $18. BROWN, 627 W. Avenue 30, house 3.

FOR SALE—6 LAYING YOUNG PLYMOUTH ROCK hens and one rooster; account of moving. 1154 E. 82ND ST.

WANTED—PULLETS, HENS, RABBITS, PIGEONS, setting hens; also baby chicks, ducks, geese and turkeys. 3025 CENTRAL AVE.

FOR SALE—5 C. WHITE LEGHORNS AND Mammoth strain Black Minorca cockerels, 321 JUNIPERA ST., N. Inglewood.

Pigeons, Birds, Etc.

FOR SALE—LILA BAILEY'S CANARIES, FINEST singers in L. A., rollers, varblers and Waterbirds. 820 S. SPRING ST. Phone Main 4543.

Ducks, Geese, Turkeys.

FOR SALE—MUSCOVY DUCKLINGS, NEW hatched, week old. CALDWELL, 2520 San Fernando road.

Goats, Milch, Etc.

FOR SALE—GOATS, 2 PAGANBURG AND 2 nubians. Just fresh; giving 4 quarts, 2 giving 3 quarts and 1 giving 2 pints. Price from $35 to $75. Just brought in from my ranch. Will exchange for young or dry goat. Call at 1 to 2 P.M. SAT., bet. Hoover and Vermont. Phone Ver. 6083.

FOR SALE—CHEAP, TWO FRESH GOATS, others fresh soon, good milkers; will deliver. Huntington Park car to GLADSON AVE., walk west to 102.

FOR SALE—500 ANGORA GOATS, HEAVY SHEARers, King Dodo strain. GARVANZA PO. R.F.D. 2, Box 57.

FOR SALE—2 FRESH GOATS AND THEIR KIDS, large milkers, price $15 if sold today. 6237 S. EASTLAKE AVE. Phone 23963.

FOR SALE—GENTLE FRESH MILK GOATS WITH dog, bid from registered sire, NUDIAN, 2239 W. 79TH ST.

Rabbits, Horse, Etc.

WANTED—BLACK AND WHITE SHORT-HAIRED Flemish and Himalaya rabbits. BOX 334, Phone Broadway 1617.

FOR SALE—RABBITS, 3 BUCKS AND 3 DOES, Flemish Giants, pedigreed stock, very reasonable. Must sell quickly. Also 150 assorted pigeons and 4 light Brahma cockerels. 122 N. SPRING.

FOR SALE—JUST 2 DOES, 1 N. Z. BUCK LEFT; also 1 sanitary hutch. 658120.

Dogs and Dogs at Stud.

AT STUD—RAVENWOOD, WHITE COLLIE, MAhogany markings. Best on Coast. Strain of Ch. Wildair. Grandson and famous Ashcroft Model. Phone GAR. 1686. 231 E. Park, Eagle Rock City.

FOR SALE—PEDIGREED PEKINGESE PUPPIES, $10. E. ELR AVE., Glendale. Phone Glendale 97.

FOR SALE — BEAUTIFUL MALE PEKINGESE dog, pedigreed, prize winner, $150. West 6401. 1488 S. NORTON.

FOR SALE — COACH PUPPIES; FOR FURTHER information, call 41352. Must have good home. 2027 BLANCHARD ST.

Cats.

FOR SALE—3 THOUSAND CANE TUNA FISH from Redondo; cannery; makes wholesome cat food. 1017 WILDE ST.

Wanted.

WANTED—ALL KINDS POULTRY, WILL CALL anywhere, South 4481. 2200 CENTRAL AVE.

WANTED—POULTRY, L. A. POULTRY MARKET, 2900 Central ave. South 3625. Called for.

HOUSES—

For Sale.

Miscellaneous.

FOR SALE—HOUSE, 2 LOTS NEAR UNION AND 3rd. $4100. PHONE 63409.

HOUSES—

For Sale.

Miscellaneous.

FOR SALE—

THE PRETTIEST BUNGALOW IN THE WILSHIRE DISTRICT.

WHITE PLASTER.

$7000.

The best buy in a brand new plaster bungalow we have on our list. Six unusually well-planned rooms, beautifully finished and decorated, with the latest ideas in bungalow construction, and it has never been occupied. On a paved street and the price is right.

314 S. HARVARD BLVD.

OPEN FOR INSPECTION DAILY.

GILES & LAACK,
SELLERS OF FINE HOMES.
608-11 HAAS BLDG.
60549. SEVENTH AT BROADWAY BDWY. 2536.

FOR SALE—

THE HOME YOU WANT

AT THE RIGHT PRICE.

$4650 BUYS A $4500 HOME. TERMS.

Beautiful 5-room Colonial, ready for occupancy March 1st. Every built-in feature, including Pullman breakfast nook; hardwood floors throughout, old ivory and enamel finish, large tile mantel, garage. Lot 50x150. Magnificent view, boulevard drive, only 12 minutes by auto from Broadway. This one is a bargain and will not last long. Terms: $1000 cash. MR. MOSHIER, 402 Central Bldg.

FOR SALE—
Fine, modern, 8-room bungalow; a garage. Lot 50x125. Terms can be arranged. This is a real bargain.

F. G. BAKER,
PARKFORD REALTY COMPANY,
928 Citizens' National Bank Bldg. Bdwy. 2220.

FOR SALE—

$25,000 HOME FOR $16,500.

Consisting of 8 rooms, 2 sleeping porches, ballroom, double garage with chauffeur's room; first-class throughout; located in high-class residence section, one west side. See this bargain. MR. TORIAN, 223 Laughlin Bldg. 62775.

FOR SALE—BEAUTIFUL 7-ROOM BUNGALOW, excellent location, has 2 large bedrooms, living room, dining room, sleeping porch; exclusive kitchen, bath, den, oak floors, garage. A real snap at $4200; easy terms.
GRANT McCARTNEY COMPANY,
Southwest Branch, 3011½ S. Vermont. Ver. 7371.

FOR SALE—NORTH WILSHIRE, 2 BEAUTIFUL bungalows on one lot, like double bungalow, only better; 5 rooms each; all floors. All built-in features. Covered porches. Garage. Easy terms. A real snap. Call Mr. Fort.
GRANT McCARTNEY COMPANY,
929 Merchants' National Bank Bldg. Pico 502.

FOR SALE—

$2000 CASH

buys a fine, pleasantly located 5-room house in Westlake section. Price $2900, or $4000 furnished.

E. B. GOODRICH CO., 537 S. Hill st.

FOR SALE—AS USUAL, I HAVE ONE OF THE best buys in a bungalow in the city today. Located in Highland Park, where values are known. Ideal and mountain view unsurpassed. Two bedrooms. Piano player. Garage goes with house. Lot 50x150. Owner forced to sell at $4250, or will exchange for vacant lot. See BABCOX, 619 So. Spring st. 12027.

FOR SALE—MODERN FIVE-ROOM BUNGALOW, greatest little bargain in Los Angeles, perfect condition, choice homes on all sides, large garage, fine paved street, cement walks, curbs and gutters, terms for $2750 cash and terms on L. ALDERMAN, 207 Grant Bldg.

FOR SALE—SIX-ROOM BUNGALOW, 5 VAN Nuys, 1907; dining and living-room are actually large, all built-in features, 5 years old; glassed in porch, garage, etc.; immediate possession. For quick sale $5500; easy terms. No agents. Call OWNER, 600668.

FOR SALE—
South Pasadena.
Bungalow, plans.
Lots.
Acreage.
CHAS. W. MANWARING, Phone 351282.

FOR SALE—YOU MUST SEE
My 7-room modern bungalow, 3 bedrooms and sleeping porch; hardwood floors, fireplaces, garage. Sacrificing this week for $4000. Worth $7500. Owner on premises. 2027 Lodi place. 60643.

FOR SALE—10-ROOM HOUSE, LOT 50x150, ON paved street in business center of Garvanza. See house at 5812 Figueroa ave. The property is unsurpassed at $5000; half cash will handle. Price only $4250. Owner, 729 STORY BLDG. 64108.

FOR SALE—$2500 AND UP. TERMS TO SUIT. Have clean-cut properties in good locations. 722 AMERICAN BANK BLDG. Broadway 3708.

HOUSES—

For Sale.

Miscellaneous.

FOR SALE—

WILSHIRE HOME, LARGE CORNER LOT

SACRIFICED.

$12,500.

On Manhattan Place, a newly painted and refinished gray cobblestone, as good as new, containing eight rooms and two sleeping porches. An unusually large living room finished in mahogany and equipped with the indirect lighting system; dining room paneled in handsome quarter-sawed oak; breakfast room in ivory. Large billiard room with cheery open fireplace. Bedrooms and dressing rooms finished in ivory. Cement cellar, good furnace, automatic water heater. Roof of asbestos shingles. The best house in the Wilshire district at this price. Do not fail to see it. Ask for Mr. McCoy.

GILES & LAACK,
SELLERS OF FINE HOMES.
608-11 HAAS BLDG.
60549. SEVENTH AT BROADWAY. BDWY. 2536.

FOR SALE—

BEAUTIFUL WILSHIRE RESIDENCE.

ELEGANTLY FURNISHED.

OWNER'S SACRIFICE.

Comfortable ten-room home beautifully finished; hardwood floors throughout; 4 bedrooms, 2 baths, dressing room, maid's room, den; lovely sun parlor finished in white teakwood. The furnishings include some of the finest rugs and old ivory furniture; chinese rug, value $1200; several Orientals; piano, draperies, curtains, pictures; Hartland china, silverware; a dining room set worth $1500. An opportunity to move into a perfect home, with everything complete. Lot 50x150; large garage; rose and beautiful shrubbery. A PICK-UP. Easily worth $25,000. Price $18,000; terms. Call Mr. Grisen, 60151.

K. LUNDEEN & CO.
900 I. N. Van Nuys Bldg. 7th at Spring.

FOR SALE—

FURNISHED HOME, $5250.

Five large rooms, living room finished in natural grain; two bedrooms, bath and kitchen finished in white enamel. Hardwood floors. All built-in effects. Nice lawn and fruit trees. Linoleum and Brussels rugs, leather upholstered furniture, oak dining set, birdseye maple bedroom furniture. Immediate possession. $3250. $2750 cash. MR. HORNING.

HOLLYWOOD BUNGALOW BARGAIN.

Six-room bungalow in one of the prettiest bungalow sections in Hollywood, big living and dining-room, chenille sidewall, fine fumed oak rooms with room; closets, tile bath, all built-in features. Large east-front lot. Garage. Paved drive. Fine location, $6700. $2000 cash. Look at this outside, 134 S. Mariposa. MR. CHRISTILAW, 2170½ S. HILL. 61356.

West and Northwest.

FOR SALE—

WILSHIRE DISTRICT.

Elegant nine-room home of white cement and tile roof, constructed of heavy timbers throughout. Located on a high, sightly, east-front lot in a neighborhood restricted to fine residences. Brookwin ave., close to Wilshire Blvd.

Large, living-room, dining-room, hall and den, finished in real mahogany.

Four attractive bedrooms in white enamel, including dressing-room, with every modern conv

HOUSES—
For Sale.
West and Northwest.

FOR SALE—
OPEN FOR INSPECTION.
1742 WELLINGTON ROAD, IN BEAUTIFUL AND EXCLUSIVE LAFAYETTE SQUARE, THE PRETTIEST DUTCH COLONIAL HOME TO HAVE THE GREAT LARGE ROOMS, ALL IN PERFECT JAPANESE GARDEN WITH POND. COME AND SEE IT.
MRS. COLE WILL BE AT THIS HOME FROM 1-5.

OPEN FOR INSPECTION.
120 N. GRAMERCY, A DANDY WELL-BUILT 7-ROOM BUNGALOW. LARGE ROOMS. FINE VERY QUICKLY. COME OUT A LITTLE WAY TODAY AND WILL SELL FURNISHED AT A BARGAIN. IT'S WORTH IT. BASEMENT WITH FURNACE.
UNTIL CHANGED, MRS. CALDWELL WILL BE AT THIS HOME FROM 1-5.

OPEN FOR INSPECTION.
1001 N. OXFORD.
—$6850—

THE BEST BUNGALOW BUY IN NORTHWEST LOCATED NEAR WESTERN AND SANTA MONICA. EAST-AND-WEST EXPOSURE. FINE MAGNIFICENT VIEW OF MOUNTAINS. LIVING-ROOM, DINING-ROOM, BREAKFAST-ROOM, PORCH, KITCHEN, 3 BEDROOMS AND TILE BATH, WITH SHOWER. WILL SELL COMPLETELY FURNISHED IF DESIRED. WILL TAKE SMALL HOME AS PART PAY.
MRS. WRIGHT WILL BE AT THIS HOME FROM 1-5.

HUBBARD-EVANS-ROTT,
EXCLUSIVE AGENTS,
WILSHIRE AND MANHATTAN.
640681.

FOR SALE—
BY OWNER.
WILSHIRE DISTRICT.
AT A SURPRISINGLY LOW PRICE, AND ON REASONABLE TERMS, NOW READY FOR OCCUPANCY.
New two-story colonial house, having seven good rooms, besides center hall and screened porch. Every conceivable appointment throughout. Hand decoration in oil. Large seat-front corner lot, with double garage.
IDEAL NEIGHBORHOOD, IN THE MIDST OF ATTRACTIVE HOMES. CONVENIENT TO BOTH HIGHLAND INTERURBAN SCHOOLS, AND ONE BLOCK FROM ELECTRIC CARS. BEHOLD THE
SOUTHWEST CORNER OF BRONSON AVENUE AND NINTH STREET.
Open for inspection from 1:30 to 5 p.m. or Take W. 11th car to Bronson avenue, then one block eastward to Bronson avenue, where key is displayed.

FOR SALE—
BY OWNER.
WILSHIRE DISTRICT.
BUILT OF SELECTED MATERIAL BY HIGH-GRADE WORKMANSHIP AND MATERIALS. INTENDED TO BE THE BEST. IDEAL LOCATION. HIGH GROUND.
IDEAL NEIGHBORHOOD, IN THE MIDST OF ATTRACTIVE HOMES. ONLY ONE BLOCK FROM WILSHIRE BOULEVARD.
New two-story cement plaster house of eight rooms. Every conceivable modern appointment. Hardwood floors throughout. Hand decoration in oil. Large lot, with double garage.
AT A SPECIAL PRICE IF SOLD WITHIN THE NEXT WEEK.
Telephone H. C. ROBERTS OWNT. 72958

FOR SALE—
$8500
Large, new, white plaster house with 3 large bedrooms, 2 large sleeping porches, full tile bath, tile kitchen. Two breakfast nooks and dining-room, with beamed ceilings. Hardwood floors throughout; not duplicate today for $11,000. Corner lot on a wide paved street on very high ground in exclusive Wilshire. Immediate possession.
$13,000
Exceptional value; 7 rooms, white tile bath; 9 rooms. Extra large living-room; 3 bedrooms. Tile baths and tile kitchen. Hardwood floors throughout. Will be sold at a sacrifice. Located in exclusive Wilshire home district. Owner leaving city. Must be sold this week at $13,000. Terms. $3000 cash, balance $100 monthly; immediate possession. Owner, or call at premises, 2500 Orange av. West 6031.

FOR SALE—
$17,500.
WESTLAKE HOME.
Here is a most attractive home in Virgil Park district, with 10 rooms, 4 bedrooms, 3 baths, tile for an exceptional lay and well arranged.
WRIGHT-CALLENDER-ANDREWS CO.,
Residence Property Dept.,
10745. 403 S. Hill st. Main 8040.

FOR SALE—
OPEN FOR INSPECTION TODAY
From 1 to 5.
Just completed, white CEMENT PLASTER SPANISH VILLA BUNGALOW on the S. E. cor. of Andrews place and 11th street, in the residential district of Lake Shore. Has all the modern conveniences and must be sold at once; price and terms reasonable. Beautifully FINISHED IN SOLID MAHOGANY, with white enamel and tiled floors to top of house. Has 5 ROOMS AND TILED TO TOP OF BATH. Has bedrooms all decorated with the best of taste. LARGE SUN ROOM. Don't fail to see this home. For further information, apply on premises, 747 East 11th st., or Scott. 64173, EVENINGS, 20743.

FOR SALE—
$10,600
A surprise. Don't delay one day if you want a beautiful 10-room 2-story modern Wilshire district. 4 bedrooms and 3 baths. Living-room, dining-room, 2 fireplaces, hardwood floors, lot 82x150. Large garage. Exclusively.
THE MCCARTHY COMPANY,
Cor. Wilshire & Oxford.
567285.

FOR SALE—
$8000
Beautiful rooming California bungalow at a sacrifice. Don't delay one day if you want a beautiful 6-room bungalow in exclusive Wilshire district. Hardwood floors throughout. Hand decoration in oil. Large lot, with double garage. Exclusively.
THE MCCARTHY COMPANY,
Cor. Wilshire & Oxford.
567285.

FOR SALE—
WILSHIRE SPECIAL.
AN EXCEPTIONAL OPPORTUNITY.
A REAL HOME AT A BONA FIDE BARGAIN
Just north of boulevard, choosing location. Nine large, 2 bedrooms, 2 baths, Dutch kitchen with breakfast-room, sleeping porch, mahogany finish throughout, large lot, 2 blocks to car. If the place suits, the price is right. Phone MRS PARMELEE, Vermont 6788.

FOR SALE—
$5000
Large, new, white plaster house with 3 large bedrooms, 2 large sleeping porches, full tile bath, tile kitchen. Two breakfast nooks and dining-room, with beamed ceilings. Hardwood floors throughout; not duplicate today for $11,000. Corner lot on a wide paved street on very high ground in exclusive Wilshire. Immediate possession.
$13,000
Exceptional value; 7 rooms, white tile bath; 9 rooms. Extra large living-room; 3 bedrooms. Tile baths and tile kitchen. Hardwood floors throughout. Will be sold at a sacrifice. Located in exclusive Wilshire home district. Owner leaving city. Must be sold this week at $13,000. Terms. $3000 cash, balance $100 monthly; immediate possession. Owner, or call at premises, 2500 Orange av. West 6031.

FOR SALE—
$17,500.
WESTLAKE HOME.
Here is a most attractive home in Virgil Park district, with 10 rooms, 4 bedrooms, 3 baths, tile for an exceptional lay and well arranged.
WRIGHT-CALLENDER-ANDREWS CO.,
Residence Property Dept.,
10745. 403 S. Hill st. Main 8040.

FOR SALE—
OPEN FOR INSPECTION TODAY
From 1 to 5.
Just completed, white CEMENT PLASTER SPANISH VILLA BUNGALOW on the S. E. cor. of Andrews place and 11th street, in the residential district of Lake Shore. Has all the modern conveniences and must be sold at once; price and terms reasonable. Beautifully FINISHED IN SOLID MAHOGANY, with white enamel and tiled floors to top of house. Has 5 ROOMS AND TILED TO TOP OF BATH. Has bedrooms all decorated with the best of taste. LARGE SUN ROOM. Don't fail to see this home. For further information, apply on premises, 747 East 11th st., or Scott. 64173, EVENINGS, 20743.

FOR SALE—
$10,600
A surprise. Don't delay one day if you want a beautiful 10-room 2-story modern home in Wilshire district. 4 bedrooms and 3 baths. Living-room, dining-room, 2 fireplaces, hardwood floors, lot 82x150. Large garage. Exclusively.
THE MCCARTHY COMPANY,
Cor. Wilshire & Oxford.
567285.

FOR SALE—
WILSHIRE SPECIAL.
AN EXCEPTIONAL OPPORTUNITY.
A REAL HOME AT A BONA FIDE BARGAIN
Just north of boulevard, choosing location. Nine large, 2 bedrooms, 2 baths, Dutch kitchen with breakfast-room, sleeping porch, mahogany finish throughout, large lot, 2 blocks to car. If the place suits, the price is right. Phone MRS PARMELEE, Vermont 6788.

FOR SALE—
$5000
Large, new, white plaster house with 3 large bedrooms, 2 large sleeping porches, full tile bath, tile kitchen. Two breakfast nooks and dining-room, with beamed ceilings. Hardwood floors throughout; not duplicate today for $11,000. Corner lot on a wide paved street on very high ground in exclusive Wilshire. Immediate possession.
$13,000
Exceptional value; 7 rooms, white tile bath; 9 rooms. Extra large living-room; 3 bedrooms. Tile baths and tile kitchen. Hardwood floors throughout. Will be sold at a sacrifice. Located in exclusive Wilshire home district. Owner leaving city. Must be sold this week at $13,000. Terms. $3000 cash, balance $100 monthly; immediate possession. Owner, or call at premises, 2500 Orange av. West 6031.

FOR SALE—
$17,500.
WESTLAKE HOME.
Here is a most attractive home in Virgil Park district, with 10 rooms, 4 bedrooms, 3 baths, tile for an exceptional lay and well arranged.
WRIGHT-CALLENDER-ANDREWS CO.,
Residence Property Dept.,
10745. 403 S. Hill st. Main 8040.

FOR SALE—
OPEN FOR INSPECTION TODAY
From 1 to 5.
Just completed, white CEMENT PLASTER SPANISH VILLA BUNGALOW on the S. E. cor. of Andrews place and 11th street, in the residential district of Lake Shore. Has all the modern conveniences and must be sold at once; price and terms reasonable. Beautifully FINISHED IN SOLID MAHOGANY, with white enamel and tiled floors to top of house. Has 5 ROOMS AND TILED TO TOP OF BATH. Has bedrooms all decorated with the best of taste. LARGE SUN ROOM. Don't fail to see this home. For further information, apply on premises, 747 East 11th st., or Scott. 64173, EVENINGS, 20743.

FOR SALE—
$10,600
A surprise. Don't delay one day if you want a beautiful 10-room 2-story modern home in Wilshire district. 4 bedrooms and 3 baths. Living-room, dining-room, 2 fireplaces, hardwood floors, lot 82x150. Large garage. Exclusively.
THE MCCARTHY COMPANY,
Cor. Wilshire & Oxford.
567285.

FOR SALE—
$8000
Beautiful rooming California bungalow at a sacrifice. Don't delay one day if you want a beautiful 6-room bungalow in exclusive Wilshire district. Hardwood floors throughout. Hand decoration in oil. Large lot, with double garage. Exclusively.
THE MCCARTHY COMPANY,
Cor. Wilshire & Oxford.
567285.

FOR SALE—
WILSHIRE SPECIAL.
AN EXCEPTIONAL OPPORTUNITY.
A REAL HOME AT A BONA FIDE BARGAIN
Just north of boulevard, choosing location. Nine large, 2 bedrooms, 2 baths, Dutch kitchen with breakfast-room, sleeping porch, mahogany finish throughout, large lot, 2 blocks to car. If the place suits, the price is right. Phone MRS PARMELEE, Vermont 6788.

Classified Liners.

HOUSES—
For Sale.
West and Northwest.

WILSHIRE DISTRICT.
NEW, WITH $10,000. ON BEAUTIFUL HILL NORTH OF WILSHIRE BLVD. ALL...

...cement plaster and shingle stucco; nine rooms. Every modern convenience, including gas furnace and $400 mantel.
...FURNISHED IN MAHOGANY. HARDWOOD FLOORS THROUGHOUT.
...ful home with double garage. Fruit trees, etc. Ideal neighborhood. Only ...
...RESIDENCE, WILSHIRE DISTRICT. ...PRICE. ONLY $7500. TERMS. ...

...home is located east ...and only three blocks ...Phone for appointment. ...Open Sunday. Take ...Wilshire boulevard ...

...ELSMERE—ANDREWS CO., ...Residence Property Dept., ...ST. at S. Hill st. Main 8040.

...NEW CEMENT COLONIAL ...OWNER BANKRUPT ...ONLY $13,500

...bungalow, 5-story white cement ...owner broke. Could ...for cash; three tile baths, ...tile everywhere, double ...of windows; gorgeously finished; ...to two days' real ...will not last thirty days, ...to 60 WESTERN, or phone ...

...BARGAIN. COST, WELL-...made bungalow; good ...garage, sleeping porch, ...Must be sold. Take ...MR. THROWER at 244 ...

...MEADOWS BLVD., ALEXANDRIA ...modern six-room cluster, ...$4450. C. J. WELLS & ...

...BARGAIN. SIX-ROOM HOUSE, ...and $20 a month. ...ELSMERE AVE., half block ...We will consider a cash ...

...OWNER, 5-RM. RESIDENCE, 2 ...porches, beautiful home, garage ...Must be sold. Terms. $1250 ...

...bungalow, 4 rooms, bath, $4750. ...beautiful home, finished in mahogany, ...fireplace, strictly ...walls. Garage. Beautiful lawn, ...fruit trees, flowers. Must sell; ...$1500 will handle. Phone 60988. RE-...

...ROOM HOUSE AND GARAGE, ...$3250 cash will handle ...Inquire 1040 and 1042 E. ...

...ROOM COMPLETE HOME, SLEEPING ...porch, $3150. $1000 ...$25 MONTH. 1031 E. 23RD ST.

...BUNGALOW, LARGE LOT, ...$2500 cash. Call ...Cher. VER. 6777.

...ROOM AND SLEEPING ...$2750. Terms. 1731 ...

...TWO-STORY, HARVARD ...$8000. Inquire ...

...CALIFORNIA NEW PLUMBING ...cottage, new ...$2500, ...

...Take West 11th ...and walk one block west. Open ...and 2 p.m. to 5 p.m. ...REALTY BLDG. Phone 12...

...NORTH WILSHIRE BARGAIN. ...Colonial 6-room bungalow, ...and tiled, and ...breakfast nook, tile bath, ...floor, garage, ...in block of Western ave. Owner ...strictly ...

...OXFORD AVE., 617 N. ...Clinton st. Worth investigating.

...WILSHIRE DUTCH COLONIAL. ...Beautifully finished ...Blvd.; every modern ...a rare buy. Phone MARTIN & CO. ...NER OXFORD AND WILSHIRE BLVD.

...$10,000—CORNER ...

...Near 1st and Western, on ...2 BR., sleeping ...TO-MORROW. PHONE 63788. ...

...BY OWNER—NEW, 5-ROOM ...city, modern home, ...Hardwood floors, 3 ...garage, fruit trees, ...

...5-ROOM BUNGALOW, ...bath, ...fruit, ...cor. WILSHIRE BLVD. ...

...IMMEDIATE ...cash, bal. monthly; ...place bungalow; ...

...bungalow located in ...section; ...

...ROOM BRAND ...ED ON FINE ...ARLINES AND ...DITY BREAK-...FERNON, ...ME IN EVERY ...

...TODAY. ...ARE. 73012

...LSHIRE. ...

...rented. ...

...ROOM HOME, ...Square for ...to-morrow. ...

...ROOM BUNGALOW, ...

...ROOM HOME, ...

...ROOM BUNGALOW, ...

...ROOM HOME, ...

...ROOM BUNGALOW, ...

...ROOM HOME,

Classified Liners.

INCOME PROPERTY—
For Sale.

FOR SALE—BARGAIN, $5000 DUPLEX UPPER and lower 4-room flats, modern, well built, rear of duplicate building for price asked. Close in. $2000 cash to handle. Can make 20 per cent, income. SELLERS, 616 San Fernando Bldg. Phone 12757, before noon.

FOR SALE — $12,500 EACH; TERMS; 2 4-room, 2 flat buildings, 1 of both hardwood floors, built-in features, fine condition, good income, good location, garages. Call 858 W. 40TH PLACE. Phone 56740.

FOR SALE $14,000.
In Hollywood, south of the boulevard, a 4-family flat building; three are furnished. Let me show you this today.
E. H. SCHWARZKOPF & OWEN, 416-17 Central Bldg.

FOR SALE—2-STORE BUILDING, 2 APTS. RE-tail flat above, 2 cottages in rear, lot 50x189. Rents for $150. Owner BOYLE 3281.

FOR SALE — WILL SACRIFICE BUNGALOW court; fruit trees, lawn and flowers. Will bring $240 mo. 14958.

FOR SALE — FULLY EQUIPPED MINERAL spring and baths, opened the year, paying about $10,000 and up yearly. Must be sold. Address K, box 445, TIMES BRANCH OFFICE.

FOR SALE—GOOD TWO FLAT RESIDENCE. Close in, southwest, good soil, about value of lot. Make offer. OWNER, 19672.

FOR SALE—BARGAIN, INCOME $1600 ON $11,-500 investment, easy payment. 13652.

SUBURBAN PROPERTY—
For Sale.

FOR SALE—

ORANGE COUNTY.

350

OCEAN FRONT

HOME SITES

AND HALF-ACRE PLOTS

AT HUNTINGTON BEACH,

WILL BE SOLD AT

ABSOLUTE AUCTION

WITHOUT RESERVE, REGARDLESS OF PRICE

ON SATURDAY, MARCH 6TH.

SEND FOR BOOK MAP.

BARRY & AUSTIN,

603 KERCKHOFF BLDG.,
108 ANGELES, CAL.
PHONE 11225.

FOR SALE—

IMPROVED LITTLE FARM.

BOULEVARD FRONTAGE—A SNAP.

IN ORIGINAL RAMONA ACRES.

Well built, plastered bungalow, with living room, 14x20. Bedroom, bath, hardwood floors, tiled sleeping porch. Grape arbor, berry vines, 18 bearing fruit trees, walnuts, peaches, oranges, lemons, etc. Chicken and garage-workshop. Chicken chute. Price only $3500. Come in any morning before 10:00 a.m. and I will take you out so see it. MR. LOFTUS with JANES INVESTMENT CO., 404 Metropolitan Bldg. Phone 10345.

FOR SALE—BUY FROM OWNER. COMFORTABLE HOUSE ON THREE-ACRE PLOT (LOTS TO TRADE) $4000. If you are looking for 3 acres and supporting home place see this. It is one of the best propositions I know of, offering a rare opportunity to establish a profitable chicken, truck garden and poultry ranch. You are close to your market, which enables you to dispose of your products at little expense. Only 1-4 mile from paved boulevard. Two-year-old fruit trees, flowers and shrubs on property. Mineral water, 70 ft. above; 2 cottages in rear, lot 50x189. Rents for $150. Owner BOYLE 3281.

FOR SALE — WILL SACRIFICE BUNGALOW court; fruit trees, lawn and flowers. Will bring $240 mo. 14958.

FOR SALE — FULLY EQUIPPED MINERAL spring and baths, opened the year, paying about $10,000 and up yearly. Must be sold. Address K, box 445, TIMES BRANCH OFFICE.

FOR SALE—GOOD TWO FLAT RESIDENCE. Close in, southwest, good soil, about value of lot. Make offer. OWNER, 19672.

FOR SALE—BARGAIN, INCOME $1600 ON $11,-500 investment, easy payment. 13652.

SUBURBAN PROPERTY—
For Sale.

FOR SALE—

ORANGE COUNTY.

350

OCEAN FRONT

HOME SITES

AND HALF-ACRE PLOTS

AT HUNTINGTON BEACH,

WILL BE SOLD AT

ABSOLUTE AUCTION

WITHOUT RESERVE, REGARDLESS OF PRICE

ON SATURDAY, MARCH 6TH.

SEND FOR BOOK MAP.

BARRY & AUSTIN,

603 KERCKHOFF BLDG.,
108 ANGELES, CAL.
PHONE 11225.

FOR SALE—

ORCHARD ACRES—½ ACRES.

$1000—$1250—$2000.

Two miles from Hollywood, on Pacific Electric. Beautiful walnuts, plums, apricots, cherries; send for plat or go with us.
F. C. WOOD & CO., 116 W. 3RD ST.
Phone 712—Phone 61333 by 06195.
Agent for Col. J. R. Lankershim, owner.

FOR SALE — BIG SACRIFICE, GENTLEMAN'S country home, show place North Glendale, 10 fine large rooms, finished in Australian mahogany and oak, beautiful architecture, extra well planned and built; wonderful grounds, containing about 2½ acres, all kinds fruit trees, flowers, ornamental shrubs, abundant servants' quarters, covers, fernery, aviary, fountain, etc. Furnished or unfurnished. Immediate possession given. Terms. SUNDO & LUSK CO., 621 Citizens Nat. Bank Bldg. 63674.

FOR SALE— —FOR SALE

WAIT FOR WAIT FOR WAIT FOR
CITY ACRES IN THE CITY

Only 4 miles from the postoffice, but what you have been wishing for. Paved streets, water, be car line. Come and make your reservations.
MEADE & CLEMENTS, 257 S. Spring st., room 517.

FOR SALE—

IN CITY OF RIVERSIDE.

TRUE & WOODMAN

Offer 40 acres of high, level ground, splendid soil; 20 acres in oranges, full bearing trees; 20 acres in fine young orchard of apricots, peaches, etc. Will exchange for good income property in Los Angeles. W. CAIN, 1124 Title Insurance Bldg. Bdwy. 5578.

FOR SALE—DESIRABLE 2-ACRE PLACE LOcated San Gabriel Valley, corner two main boulevards; 4-room bungalow, garage, electricity, telephone; lots of shrubbery, berry vines, assortment bearing fruit trees, alfalfa, chicken equipment rabbit hutches. Close to car line, church and school. Situated corner fenced six acre tract. Arcadia road, Arcadia. Apply to OWNER, on premises.

FOR SALE—ARCADIAN ACRES.
Fronting on Mission car line and Huntington blvd., first for country homes and small ranches. Right among the orange groves. Wonderful mountain view. Level as a floor and in new condition. Very accessible to Los Angeles. Office on the tract. D. D. COUGHRAN,
715 Van Nuys Bldg. 12819.

FOR SALE—IN ADDITION TO PLACES LISTED in this issue, I have others from 1 to 40 acres improved and unimproved. All in and around Arcadia, Monrovia, where I reside. Good level land, $100 an acre, on paved road. Terms.
R. H. SCHWARZKOPF.
Sixth and Broadway. 222 Story Bldg.

FOR SALE—45 MI. ON COVINA LINE, FARE 20c; daily trains, fresh fruits and garage; built-in features, gas and electricity; only a few ft. from station; the school joins property; one or three lots, $2700 or $5000 cash; will trade for desirable L. A. property. Agents add com. Address R, box 515, TIMES BRANCH OFFICE.

FOR SALE—10 ACRES WALNUT AND PEACH orchard, in San Gabriel Valley, fully improved, modern house, nine miles from Los Angeles, adjoining thriving settlement. This is going fine. Price $25,000. Owner, EDWARD Eisle, R. F. D. No. 2, SAN GABRIEL, CAL.

FOR SALE—"ARCADIAN ACRES." I RESIDE on this tract and can locate you on choice desirable 5-acre tracts, $2,000 per acre. Terms. Electricity. Superb sandy loam soil. Sensible restrictions.
R. H. SCHWARZKOPF
Sixth and Broadway. 222 Story Bldg.

FOR SALE—NEAR, ATTRACTIVE 2-ACRE PLACE; ideal location, near Huntington blvd. and Monrovia car line. New 6-room colonial bungalow; strictly up-to-date; 2 bedrooms, sleeping porch, garage. Pasadena deliveries; gas, electricity. Only $5000.
Phone D. D. COUGHRAN,
13819. 715 Van Nuys Bldg.

FOR SALE—21½ ACRES, NORTH OF VAN NUYS, one block from street car, fine adobe; water all fine loam soil; excellent land for alfalfa, walnuts, fruit, vegetables; only $475 per acre; small payment down, balance long time, 6 per cent.
F. R. LONGLEY,
70348. 6383 Hollywood blvd.

FOR SALE—6 ACRES OF THE FINEST SOIL, with 6-room house, chicken corrals, $4500. Pumping plant 50 inches water, cement pipe line, near Burbank. All for $7000. Better see this today. See KORNFELD & OWEN,
Phone 13111. 416-17 Central Bldg.

FOR SALE — EXCEPTIONAL 15½ ACRE PLACE, strictly modern bungalow, garage, barn, fine poultry equipment for 500 chickens, plenty fruit, near Monrovia car line.
R. H. SCHWARZKOPF.
Sixth and Broadway. 222 Story Bldg.

FOR SALE—VAN NUYS
close irrigated land, $375 per acre. Bargains in fruit and poultry ranches. A general line of ranch and city property.
LEMLE & BEVIS, 320 Sherman Way.

FOR SALE—STRICTLY UP-TO-DATE
1¼-acre place, located Arcadia, on paved boulevard; new, modern bungalow, large garage, fruit trees; gas, electricity. Immediate possession. Ideal location, close to car line, school and church.
D. D. COUGHRAN, 715 Van Nuys Bldg. 12819.

FOR SALE—FINE 2½ ACRE POULTRY RANCH, near 5-room house, excellent poultry equipment, abundance of fruit, near Monrovia car line. Act quick if you want a good-while place.
R. H. SCHWARZKOPF.
Sixth and Broadway. 222 Story Bldg.

FOR SALE—606 TRADE BY OWNER. 20 ACRES near Riverside, fine soil, good house and pumping plant, team of mules. Phone Broadway 7500, or write, 606 CONSOLIDATED REALTY BLDG.

SUBURBAN PROPERTY—
For Sale.

FOR SALE—

WHAT DO YOU WANT TO GROW?

Oranges? Walnuts? Avocados? Figs? Peaches?

ARE YOU INTERESTED IN POULTRY?
The profits from a well selected flock of laying hens as well as broilers are tremendous.

DO YOU PREFER RABBITS? BEES?

Choose your favorite products, and see how well you can raise them on

SOUTHLAND HOME ACRES
(35 minutes from Sixth and Main.)

Select your home site in the richest section of the beautiful San Gabriel Valley, where catarrh and "flu" is unknown. Land is as fertile as an oasis in the desert, and has an abundance of water. Modern conveniences, with benefits of the country, and many advantages of the city. A large section is being developed into small poultry ranches, with stock, houses and fences. Our immense community hatchery is now in operation, and we agree to supply all owners with weaned chicks and feed at prorated cost.

LIBERAL TERMS—LONG TIME.

All acres are sold on a small down payment, with most liberal terms on balance. Scores of families have taken advantage of our liberal home building terms, and are now living comfortably and taking their part in the wonderful development work now going on.

IF YOU WANT A REAL HOME WHERE
YOU CAN MAKE REAL MONEY,
COME TO TRACT TODAY.

Southland Home Acres are 1½ miles from Alhambra on main street Los Tuna Drive. Tract office at end Alhambra car line. Open every day, including Sunday. Salesmen with cars ready to show without discomfort.

SOUTHLAND HOME COMPANY,
701 American Bank Bldg., 2nd and Spring. Telephone 14521. Tract office, end Alhambra car line; get car at Sixth and Main.

FOR SALE—

OCCIDENTAL COLLEGE DISTRICT.

5c FARE.

Acre ..... $1000 and up
¼ acres ..... $500 and up
Lots ..... $500 and up

Easy Terms.
Wonderful for Homes and Small Farms.

Fine soil. Visit tract offices on York blvd. and Chauncell sts., opposite college. Take Eagle Rock City car on Spring st., or York blvd. car on Main st., and get off at end of 5c fare.

WESLEY ROBERTS COMPANY,
Bdwy. 772. 403 Union Oil Bldg.

FOR SALE—

HIGH, HEALTHY FOOTHILL HOMESITES.
Eight miles out, in San Gabriel Valley.

UNSURPASSED SCENIC OUTLOOK.

On the crest of the south slope of the beautiful San Gabriel Valley. A superb view of this verdant sunkist valley, with its foothill cities in the distance, nestling along the mountainside. A panoramic view from Mt. Washington in Los Angeles to Mt. Graylock near San Bernardino. An ideal location for alternative people who desire something different from the ordinary lot, level land, without inspiration or artistic merit. Your choice of one to five-acre sites, with prices and ease and terms. Let us show this to you. See MR. LOFTUS, with JANES INVESTMENT CO., 404 Metropolitan Bldg. Phone 10345.

FOR SALE—LARGE 6-ROOM HOUSE ON 1 ACRE, highly fertile soil, on paved street, east of Alhambra. Nearly finished. Wide concrete porch-es, cobblestone trimming. Many built-in features. White stucco finish. Abundance of water, gas, electricity. Magnificent mountain views. Small down payment. Inquire at free tract office, end Alhambra car line. SOUTHLAND HOME COMPANY, 701 American Bank Bldg. Telephone 13521.

FOR SALE—FULL HALF-ACRE OR MORE NEAR LONG BEACH CAR LINE, paved boulevard, high school, grammar school, 2 car lines to downtown. Water, gas, electricity, fine soil, good neighborhood, $850; easy terms. EMIL FIRTH, 346 S. BROADWAY. PHONE 60167.

FOR SALE—GLENDALE HOUSES. WELL LOcated, $3000 to $6500; some more. BOYD D. KING, 737 Mer. Nat. Bank Bldg. 12269.

FOR SALE— CHOICE LARGE EAST FRONT lot, center Glendale. 20725.

Glendora.

FOR SALE—INCOME $1100 AN ACRE, 13 ACRES mostly lemons, with good house, $14,000. 10 acres, mostly oranges, $28,000. These properties are first-class and pay over 30 per cent. Rare opportunity. RINGO REALTY, 1001 Washington Bldg. Phone 64800 or Glendora 510.

Artesia.

FOR SALE—DONNELLY RANCH, 40 ACRES, 1 mile south P. E. station, on boulevard. House, large barn, family orchard, etc. Also 2 acre of this property, highly improved, may be sold separately with 5-room modern bungalow, garage, orchard, fowls, barn, etc. Terms. ERNEST E. NOON, Attr., 820 Merchants' Nat. Bank Bldg.

Culver City.

FOR SALE—PROPERTY IN CULVER CITY BY owner. Will build to suit your needs on easy terms. 70 choice lots to choose from. See EUGENE WEBB, JR., Culver City Com'l. and Fav. Bank.

Altadena.

FOR SALE — MODERN 8-ROOM HOUSE, LARGE porch, sleeping porch, sun-room, fine young bearing orchard, great variety. One acre land for chickens or rabbits. Garage with cement floor, southwest corner Alameda and Lake ave., Altadena. Phone 3879 or call 8 a.m., 5 p.m.

Alhambra.

FOR SALE—COMPLETELY FURNISHED HOUSE of 6 rooms and bath; paved street, good location, at car line; 14 orange, lemon and walnut trees. Bring your trunk and step right in. Owner leaving for Boston this week; great sacrifice. $3500. Terms. STEPHENS-HALSELL REALTY CO., 1001 W. Main st. Phone 339.

FOR SALE—7 ROOMS, HARDWOOD FLOORS, LOT 100x185, $5000. Good home, $2500; easy terms. GARDNER, 64197. 417 Bibernian Bldg.

Beverly.

FOR SALE—BEVERLY HOTHILLS LARGE OR SMALL TRACTS. BEVERLY HILLS REALTY. 53949.

Casa Verdugo.

FOR SALE—CASA VERDUGO. FINE 6-ROOM BUNgalow, best part of city, corner lot 100x168, Cor. Randolph and Campbell. Terms. See DR. BAYLESS, Grand Bldg., Los Angeles.

Fullerton.

FOR SALE— 8½ ACRES, FULLERTON.
On paved boulevard. By far the best buy in this select Valencia orange locality. See Wood.
WESTERN REALTY CO. 63733.

601-2-3 Bass Bldg.

Glendale.

FOR SALE — THREE-ROOM, 5-ACRE FRUIT ranch, with 5-room bungalow and garage; 1 block of Foothill blvd. Owner called East, must sell in days. Price further reduced to $7500. See JOE HAWKINS with CALVIN WHITING, 1205 E. Broadway, Glendale.

FOR SALE—BY OWNER, GLENDALE CORNER lot 100x150, north front, beautiful mountain view. Close to schools and business center. All street improvements. Bargain for immediate sale. J. L. MILLS, 208 Grant Bldg.

FOR SALE—6-ROOM MODERN BUNGALOW, 3 bedrooms, Glendale $4200. G. A. MORTHland, 621 Security Bldg. Bdwy. 1332.

FOR RELIABLE INFORMATION REGARDING HOUSES, LOTS, LANDS, INSURANCE, SEE ME AT 117 S. BRAND BLVD. EZRA F. PARKER.

FOR SALE—GLENDALE HOUSES. WELL LOcated, $3000 to $6500; some more. BOYD D. KING, 737 Mer. Nat. Bank Bldg. 12269.

FOR SALE— CHOICE LARGE EAST FRONT lot, center Glendale. 20725.

Glendora.

FOR SALE—INCOME $1100 AN ACRE, 13 ACRES mostly lemons, with good house, $14,000. 10 acres, mostly oranges, $28,000. These properties are first-class and pay over 30 per cent. Rare opportunity. RINGO REALTY, 1001 Washington Bldg. Phone 64800 or Glendora 510.

Artesia.

FOR SALE—DONNELLY RANCH, 40 ACRES, 1 mile south P. E. station, on boulevard. House, large barn, family orchard, etc. Also 2 acre of this property, highly improved, may be sold separately with 5-room modern bungalow, garage, orchard, fowls, barn, etc. Terms. ERNEST E. NOON, Attr., 820 Merchants' Nat. Bank Bldg.

Culver City.

FOR SALE—PROPERTY IN CULVER CITY BY owner. Will build to suit your needs on easy terms. 70 choice lots to choose from. See EUGENE WEBB, JR., Culver City Com'l. and Fav. Bank.

Alhambra.

FOR SALE—COMPLETELY FURNISHED HOUSE of 6 rooms and bath; paved street, good location, at car line; 14 orange, lemon and walnut trees. Bring your trunk and step right in. Owner leaving for Boston this week; great sacrifice. $3500. Terms. STEPHENS-HALSELL REALTY CO., 1001 W. Main st. Phone 339.

FOR SALE—7 ROOMS, HARDWOOD FLOORS, LOT 100x185, $5000. Good home, $2500; easy terms. GARDNER, 64197. 417 Bibernian Bldg.

Beverly.

FOR SALE—BEVERLY HOTHILLS LARGE OR SMALL TRACTS. BEVERLY HILLS REALTY. 53949.

Casa Verdugo.

FOR SALE—CASA VERDUGO. FINE 6-ROOM BUNgalow, best part of city, corner lot 100x168, Cor. Randolph and Campbell. Terms. See DR. BAYLESS, Grand Bldg., Los Angeles.

Fullerton.

FOR SALE— 8½ ACRES, FULLERTON.
On paved boulevard. By far the best buy in this select Valencia orange locality. See Wood.
WESTERN REALTY CO. 63733.

601-2-3 Bass Bldg.

Glendale.

FOR SALE — THREE-ROOM, 5-ACRE FRUIT ranch, with 5-room bungalow and garage; 1 block of Foothill blvd. Owner called East, must sell in days. Price further reduced to $7500. See JOE HAWKINS with CALVIN WHITING, 1205 E. Broadway, Glendale.

FOR SALE—BY OWNER, GLENDALE CORNER lot 100x150, north front, beautiful mountain view. Close to schools and business center. All street improvements. Bargain for immediate sale. J. L. MILLS, 208 Grant Bldg.

FOR SALE—6-ROOM MODERN BUNGALOW, 3 bedrooms, Glendale $4200. G. A. MORTHland, 621 Security Bldg. Bdwy. 1332.

FOR RELIABLE INFORMATION REGARDING HOUSES, LOTS, LANDS, INSURANCE, SEE ME AT 117 S. BRAND BLVD. EZRA F. PARKER.

FOR SALE—GLENDALE HOUSES. WELL LOcated, $3000 to $6500; some more. BOYD D. KING, 737 Mer. Nat. Bank Bldg. 12269.

FOR SALE— CHOICE LARGE EAST FRONT lot, center Glendale. 20725.

Glendora.

FOR SALE—INCOME $1100 AN ACRE, 13 ACRES mostly lemons, with good house, $14,000. 10 acres, mostly oranges, $28,000. These properties are first-class and pay over 30 per cent. Rare opportunity. RINGO REALTY, 1001 Washington Bldg. Phone 64800 or Glendora 510.

Artesia.

FOR SALE—DONNELLY RANCH, 40 ACRES, 1 mile south P. E. station, on boulevard. House, large barn, family orchard, etc. Also 2 acre of this property, highly improved, may be sold separately with 5-room modern bungalow, garage, orchard, fowls, barn, etc. Terms. ERNEST E. NOON, Attr., 820 Merchants' Nat. Bank Bldg.

Culver City.

FOR SALE—PROPERTY IN CULVER CITY BY owner. Will build to suit your needs on easy terms. 70 choice lots to choose from. See EUGENE WEBB, JR., Culver City Com'l. and Fav. Bank.

Altadena.

FOR SALE — MODERN 8-ROOM HOUSE, LARGE porch, sleeping porch, sun-room, fine young bearing orchard, great variety. One acre land for chickens or rabbits. Garage with cement floor, southwest corner Alameda and Lake ave., Altadena. Phone 3879 or call 8 a.m., 5 p.m

...fied Liners.

REAL ESTATE—
For Exchange.
Houses.

FOR EXCHANGE—
Modern 6-room house with lawn, fine ground; vicinity Crenshaw factory. Price $5,000; equity $2500. Also corner garage building, Monrovia; located west side. $5000. Will exchange for city property. Address owner, CLOVER, 604 Wright & Callender bldg.

FOR EXCHANGE—OR SALE—2 lots on King ct., Ardmore, fold-in bed, dresser and chiffonette, 2 gas logs, 2 pr. lace curtains, 2 pr. portieres, 2 pr. velour 3-room modern house, one car, 45 acres, 5-room modern house; will exchange for anything; answer with full description and price. W. DAVIS, 840 N. Vendome st.

ESTATE—
Lots.

FOR EXCHANGE—RESIDENTIAL LOT in SAN MONICA, FOR TWENTY ACRES, VALLEY, WEST SOUTH PASADENA, ALHAMBRA, EAGLE ROCK. ADDRESS T, box 128, TIMES OFFICE.

FOR EXCHANGE—EQUITY IN MODERN BUNGALOW for late vintage, Cadillac, Buick or Hupmobile; prefer Hollywood district. Address owner, 1508 Tamarind. Must have equity of $1500. TURNBULL MAIN 7008.

FOR EXCHANGE—TWO BUSINESS LOTS, Fourth avenue. Will trade for 5- or 6-room bungalow. Inquire 2955 CENTRAL AVE. Phone ...

Income Property.

FOR EXCHANGE—INCOME PROPERTY, ...
960 Van Nuys Bldg., 6th and Spring st.

Suburban Property.

FOR EXCHANGE—
One block of eleven beautiful bottom lots in Pasadena, facing three streets, one of walnut grove, fine location, on line of Pasadena Short Line; $25,000; want cattle ranch, Kern county, Fresno, Tulare or Kings county. Address K, box 425, TIMES BRANCH OFFICE.

FOR EXCHANGE—LOT IN CLEARWATER, Florida, 50x150 feet, from owner; will trade for small diamonds or auto. See CHEW, Chamber of Commerce.

Country Property.

FOR EXCHANGE—20 ACRES, ... county, 6 miles west of Pomona; price $80 per acre, clear for bungalow lot or rubbish.

FOR EXCHANGE—Imperial Valley 64 acres, 1 water. Leased 1-4 crops; fair house and barn; 2 acres fenced. Price $18,000; will exchange for city property. Owner, GLOVER, 604 Wright and Callender bldg. 62795.

FOR EXCHANGE—$40,000, ALFALFA RANCH, ... Phone 20000. Want city property. FRANCIS M. TAYLOR, 1401 Delta Bldg.

TO LOAN—
Money.
Real Estate and Improvements.

CAN WE SERVE YOU?

Funds of mortgage investors available on first mortgage loans.

We want applications in sums ranging $2500 to $15,000, at 7 per cent.

A special fund of $20,000 can be had at 6 cent.; must be choice.

J. Y. BLAIKIE,
Norman Investment Co.,
728 Story Bldg. 16270

OUR OWN MONEY TO LOAN—

Seven per cent. on Real Estate Security.

Principals Solicited. Prompt attention.

WINTER INVESTMENT COMPANY,
62552. 1109 Van Nuys Bldg.

WE LOAN OUR OWN MONEY ON REAL ESTATE ... Interest at 7 per cent. ... action.

THE JOHN M. & MARBLE COMPANY,
COR. FOURTH AND SPRING ST...

WE ALWAYS HAVE MONEY IN AMOUNTS ... $4000 to $5000.000 to loan on real estate ... can be charged to borrower. We have advantages in borrowing from this, the largest mortgage company in California.
MORTGAGE GUARANTEE COMPANY,
626 S. Spring st.
Telephone 16767.

SPECIAL FUND $50,000—
... money; 6% and 7 per cent. ... Arizona, San Joaquin, Southern California. Will finance construction jobs not ... Phone 62675.
DEPENDABLE MORTGAGE CO.,
13354. 228-9 Title Insurance ...

MONEY TO LOAN—
6 AND 7 PER CENT.
ON REAL ESTATE SECURITY.
PRINCIPALS SOLICITED.
AUSTIN-MURPHY CO., Colburn B...
41-43 E. GREEN st., Pasadena.

RESIDENCE, APARTMENT OR BUSINESS PROPERTY OF $1000 OR $1,000,000
Building Loans.
Interest 6 and 7 per cent.
CONSOLIDATED MORTGAGE CO.,
429 Washington Bldg.

MONEY TO LOAN—
ON IMPROVED CITY PROPERTY
... or for building, or part ... rate of
STATE MUTUAL BLDG. & LOAN ASS'N,
123 S. Spring st.

LOANS—80 PER CENT. ... Phone ...
BUNGALOWS, FLATS & STORE BUILDINGS
... Will buy trust deeds. Money to ...
... $1000 to $25,000 ...
... F. H. EVARTS, 606 Van Nuys Bldg.

MONEY TO LOAN—
$1000 TO $25,000 at 6 and 7 per cent.
BUILDING & LOAN DEPARTMENT
JANSS INVESTMENT CO., Lessees
604 Metropolitan Bldg. Fifth and Spring.

SEVERAL SUMS OF MONEY TO LOAN ... prevent city investors ... Reconsidered ... from $1000 to $30,000. ...
SIDNEY J. KAHN,
206 Van Nuys Bldg.

WE WILL LOAN 50 PER CENT. ... improved property, ... one to ten years. ... ELMER L. ...
Van Nuys Bldg., Phone Fig. 42...

BUILDING LOANS; LOWEST RATE; ... furnished, buildings ... Phone 61427. L. A. ... Cash. O. ... vestment Bldg.

MONEY TO LOAN. MONEY TO ... to $5000, on city property ... Call today. CHAS. ... ALDERMAN, 297 Grant Bldg.

SPECIAL FUND, $20,000 TO LOAN ... $1500 or over, will consider ... desirable security. ... building. BUCHANAN ... 320 First st.

TO LOAN—$1500 ON REAL ESTATE ...
CHAS. UMSTATTD
404 O. T. Johnson Bldg.

WE CONTROL SPECIAL FUNDS ...
Also private money ...
loans on improved city or ...
F. A. PATTEE & CO.,
1217 Hazard Bldg. 216 W. 7th.

MONEY TO LOAN ... 6 per cent ... Phone ...
R. W. POINDEXTER, 725 Title ...
BONANZA AMOUNT. MORTGAGE LOANS.

TO LOAN—
... Liberty Bonds, Diamonds ... Jewelry, Pianos ... Automobiles, Commercial ... Household articles ... Courteous treatment ... Business strictly confidential ... Private rooms ... Private booths ... Private entrance ... Private safe deposit vaults. No ... Loans made in ... Charges ... Legitimate ... Established ... Third and Spring. 63208.

LOANS ON DIAMONDS, ...
... Jewelry, Etc. 1 per cent. Diamonds ... Private bank vault. We ... Private booths. ... PHILIPS-MAGUELAN ... 6 cor. 4th and Bdwy. 12832.

on Automobiles.

LOW INTEREST PER $100 FOR ... LOAN. NO CHATTEL ... NO COMMISSIONS. NO DELAY. ... RENEWAL. ... GARBER WHATSOEVER, IN- ... COLLATERAL BY CLIENTS AT ... TO FULLY PROTECT ... ONLY REQUIREMENT. Part ... per range while transacting ... and commodious parking ... HIGHEST COMMERCIAL ... 726 S. L. BLODGETT CO., ...

LOANS $100 FOR SIX MONTHS, ... 3% PER CENT. SAME RATE. ... RATES ARE LOWER. ... QUICK ACTION. ... Don't need deed of doing ... and privacy, courteous treat- ...

THE FIDANCE CO., INC.,
... SCHWEILER BLDG.
... Main 3194; 64396

CONFIDENTIALLY on ... —PICO 2397.
... us with INVESTIGATION. ... 229 Marsh-Strong Bldg.

ALL KINDS. DELINQUENTS ... BRUNNER 1507 S. Main ...

LOANS OF ALL KINDS ...
1015 S. Spring. 60737

WANTED—
Loans and Collaterals.

$1000 MONEY AT ONCE. ...
... st., (spring 20 ... 3 years, 7 per cent., ... west side. 5 years, ... 13, on new bungalow: $1500, ... 3 years, 7 per cent., ... number of loans to make ... must be glad to get in touch ... Don't bother among the ...
... Address B, box 2898, ...

... PER CENT, 3 YEARS, 50- ... Block; location 607 ... of about $17,500. Building ... No agents.
... Address B, box 2898, TIMES ...

$4000. If you do not want to run the ... for the furniture can be sold for about ... $50,000.00, and leased at a high rental ... for 10 or 20 years to a good hotel man, ... giving 50% mortgage to secure the loan. ... I have other large interests that require ... my immediate attention. Act quick if ... you want the best and safest investment ... today.
R. W. CROWE, 427 Story Bldg.

FOR SALE—HAVE SOLE AGENCY.
On a lovely little 25 single room place; brick building, hot and cold running water in every room; rooms all on one floor. Low rent, long lease; $500 month. See me about price and other details.

ALSO
Elegant close-in brick, 45 single rooms, hot and cold running water in every room; cozy ground-floor lobby and office. Price $3500 month. FIVE YEARS' LEASE AT ONLY $4 ROOM PER MONTH. Price $6000.

ALSO
Splendid West Side 64-room apartment house, most beautifully furnished, including piano. Rent $6 per room per month; 5 years' lease; clears $750 month. Price $11,000; terms. Better see me about this. Have other good listings. KEYSTONE CO., 616 Grand Ave.

MINES—
And Mining.

WE BUY AND SELL LIBERTY BONDS AT THE market. Call Bond Dept., ROBERT MARSH & CO., Inc., 209 Marsh-Strong Bldg.

MORTGAGES, TRUST DEEDS—
For Sale, Exchange, Wanted.

WANTED—I BUY FIRST AND SECOND MORTgages, trust deeds and real estate contracts. My own funds. Money at once. No escrow. CHARLES O. NOURSE, Suite 315 Title Insurance Bldg., cor. Fifth and Spring sts. Phone 2894.

FOR SALE—CHATTEL MORTGAGE ON APARTment house furniture, $4000, paying 8 per cent. interest. Has 2 years to run. Address PP, box 128, TIMES OFFICE.

FOR SALE—$1270 NOTE AT 7 PER CENT., also 10 per cent. discount on note; good security. Address K, box 418, TIMES BRANCH OFFICE.

WANTED—INDOR GROMINS MAKES SECOND ... mortgages, buys trust deeds. ... No delays, no excuses. 418 CHAMBER OF COMMERCE BLDG., 130 S. Broadway. Phone 62450.

REALTY, MORTGAGES, CONTRACTS, TRUST deeds purchased. LANTZ, 408 Bullard Block.

MINES—
And Mining.

SILVER AND LEAD, SEVEN CLAIMS IN GROUP. ... 10 to 50 ozs.; lead, 10 to 60 ozs. Every claim showing ore in worts. Ore in sight through group, all having ore work on all veins, 500 feet ...
Price $70,000.00. Terms, $250.00 per month cash and 4 15 per cent. royalty to apply on purchase price if taken. Time to suit buyer if conditions are complied with. Have other valuable properties. Terms reasonable. Come and see it; don't write.
JERRY SIGEHY, Patagonia, Ariz.

WANTED—BY RELIABLE RESPONSIBLE MINER, small capital for shipping silver ore from own mine in Arizona. Good interest guaranteed. Address K, box 425, TIMES BRANCH OFFICE.

FOR SALE—FINE, WELL EQUIPPED GOLD mine. See MYRICK, 116 Temple st.

IRVING & CO., ASSAYERS AND GOLD BUYERS. Mines examined. 702 E SPRING ST. A9152

HOTELS, ROOMING-HOUSES—
For Sale, Exchange, Lease, Wanted.
For Sale.

FOR SALE—

HOTEL MEN, ATTENTION!
COMMERCIAL HOTEL
8 YEARS LEASE.
RENT ONLY $5.50 PER ROOM.
NET PROFITS $3500 MONTHLY.
PRICE $40,000.
140-ROOM COMMERCIAL HOTEL RIGHT IN THE HEART OF THE HOTEL DISTRICT. SPACIOUS GROUND FLOOR LOBBY. PHONES IN EACH ROOM. ABUNDANCE OF LINEN. PLENTY OF PRIVATE BATHS. FURNITURE AND FURNISHINGS IN THE BEST OF CONDITION. NEVER ON THE MARKET BEFORE. ILLNESS OF OWNER CAUSE FOR RETIREMENT. SHOWN ONLY BY APPOINTMENT.
ELMER INVESTMENT CO.,
FINANCIAL AGENTS
1103 INVESTMENT BLDG.,
EIGHTH AND BROADWAY.

FOR SALE—

HIGH-CLASS HOTEL
LARGE INCOME.
FURNISHED.

$110,000.00 buys the equity in one of the finest 170-room hotels on the Coast. Has several business rooms on the ground floor now paying good rentals. Paid over 12% per cent. net last year at the low rates, run by a manager. Should pay from 40 to 50 per cent. at the new rates this year. Net returns for last month, $4000. If you do not want to run the hotel, the furniture can be sold for about $50,000.00, and leased at a high rental for 10 or 20 years to a good hotel man, giving 50% mortgage to secure the loan. I have other large interests that require my immediate attention. Act quick if you want the best and safest investment today.
R. W. CROWE, 427 Story Bldg.

FOR SALE—
HAVE SOLE AGENCY.
On a lovely little 25 single room place; brick building, hot and cold running water in every room; rooms all on one floor. Low rent, long lease; $500 month. See me about price and other details.

ALSO
Elegant close-in brick, 45 single rooms, hot and cold running water in every room; cozy ground-floor lobby and office. Price $3500 month. FIVE YEARS' LEASE AT ONLY $4 ROOM PER MONTH. Price $6000.

ALSO
Splendid West Side 64-room apartment house, most beautifully furnished, including piano. Rent $6 per room per month; 5 years' lease; clears $750 month. Price $11,000; terms. Better see me about this. Have other good listings. KEYSTONE CO., 616 Grand Ave.

SAN DIEGO HOTEL.
CLASS A BUILDING.
11 STORIES.
147 rooms, 127 with baths. Elegantly furnished; 3 elevators.
INCOME $50,000.
For further particulars see MR. REYNOLDS, with JANSS INVESTMENT CO., 604 Metropolitan Bldg. Phone 10345

FOR SALE—

$200,000 value; will sell for half this amount and on easy terms.

Property consists of 4-story fireproof concrete, stone and brick building; income $40,000 per year. BEST BUY IN SAN DIEGO. Owner out-of-town resident.

Also have lease and furniture of 400-room hotel; fireproof building; cheap rent; long lease. Price, (terms), $50,000.

E. M. WHILTON & CO.,
Hotel brokers,
515 Spreckels Bldg.,
San Diego, Cal.

FOR SALE—37 ROOMS; $55 RENT; LEASE 3 YRS. Clears $250 mo. $3300.
19 ROOMS (nice...) fine loc. Excellent furniture clears $150 and $16. $1800
12 ROOMS, west side, pretty house, with $100 up, rent income. $1300.
7 ROOMS, "transient" hotel, downtown corner, brick; big money-maker. $1800.
BUSINESS INVESTMENT COMPANY,
DELTA BLDG. 426 SPRING ST. ROOM 509.

FOR SALE—
12 rooms, beautiful furniture, fine rugs, large yard, fruit trees, garage, walking distance, west; rent $50; clears $100 month; a real home.

FOR SALE—
65-room modern, west side apartment, extra good furniture and carpets, cheap rent, good lease; a steady buy, clears $700 month; price $11,000.
A. J. STANLEY, 216-17 Black Bldg., Fourth and Hill. 63158.

FOR SALE
$4200.
32-rm. mod. transient hotel, brick bldg., rent $100; lease 2 yrs.; snap.
$3500.
50-rm. mod. transient hotel, near 5th and Spring sts.; brick bldg.; rent $250; 4-yr. lease; nets $700 ... Mr. Marsh.
KEMP & CO., INC.
Phone 62278. 331 Central Bldg.

FOR SALE—ELEGANTLY FURNISHED 54-ROOM hotel, new furniture, new carpets, new ... building; rent only $200 month; 4-year lease. This is a rooming location and clearing over $400 month. Price only $7500 ... $6000 cash. Big snap. See it today.
THE CENTURY INVESTMENT CO.,
Bdwy. 3895. 902 Merchants' Nat. Bank Bldg.

FOR SALE—DO NOT BUY THE FURNITURE AND lease of some apartment-house and pay for a lot of junk, with inflated value and misrepresented points. I will sell you a fine bungalow and beautiful ... securities, both furnished, which will give you $250 per month and a living, sell sandwiches, candy, etc., to high school opposite; ... cash. $2300 will handle. 1111 Story Bldg. A. H. BAILEY.

FOR SALE—A BARGAIN BY OWNER.
14-room house just the place to sublet rooms, 15 minutes from the center of town. House is located 1645 West 24th pl., paved street and car line, in front of door. In first-class condition, has 9 bedrooms, 2 baths, large living-room with fireplace, dining-room, kitchen and breakfast-room. Garage for three cars. Price $11,000. W. L. ROSS, 2112 Hillcrest drive. Phone West 3442

FOR SALE—HERE'S YOUR BARGAIN; 66 ROOMS single, close to Fifth and Main, 3-st. rooms; water all rooms; rent only $200, with 3 years' lease; price $6500. See us for terms. Call HOMEINV. CO., 309 Grant Bldg.

FOR SALE—IF $500 MONTHLY SOUNDS GOOD investment of $2200, get these 18 rms. downtown. 620 GRANT BLDG. 63508.

FOR SALE—BY OWNER, A PACIFIC PORTABLE 12-room hotel, a real bargain, reasonable terms. Address R, box 190 TIMES OFFICE.

FOR SALE—22 ROOMS, RENT $85.
West side, close; big income; lease; terms. SOUTHWESTERN SALES CO., 1402½ S. Hill st.

FOR SALE—ROOMING-HOUSE, 9 ROOMS, GOOD furniture, $5100 cash, good income; clears over 10 minutes walk to Bdwy. 628 COURT st.

FOR SALE—SPECIAL; 60 ROOMS, RENT $250; income $1150; sacrifice, $8000. (Modern.) 20 GRANT BLDG.

FOR SALE—HOTEL LELAND, SAN PEDRO near ... Clears $9.30 a day. Better hurry.

FOR SALE—15 ROOMS; $1200 INCOME; WEST ... lease. THROOP, 315 Lissner Bldg.

FOR SALE—41-ROOM HOTEL, BRICK BLDG. ... sell to Japanese. 6007 W. 1351.

HOTELS, ROOMING-HOUSES—
For Sale, Exchange, Lease, Wanted.
For Sale.

FOR SALE—

W. T. FITZPATRICK CO.

50 rms.; 20 per cent. private baths; lease 5 yrs.; net income $410; price $20,000.
74 rms.; lease 4 yrs.; gross income $2500; price $21,000.
47 rms.; lease 4 yrs.; gross income $700; price $8500.
20 rms.; on one floor; close; gross income $500; price $4750.
20 rms.; lease 2 yrs.; rent $100; price $5500.
114 rms.; apt.; 48 sgle.; 6 dbls.; lease 10 yrs.; price $40,000.
160 rms.; 40 apts.; long lease at $700; price $25,000.
76 rms.; 50 apts.; gross income $1200; lease 5 yrs.; price $14,500.
40 rms.; strictly modern; 24 apts.; gross income better than $1000; lease 5 yrs.; transferable; price $11,500; $7000 cash will handle. Located on Adams st.
61 rms.; lease 3 yrs. at $200; price $6000.
40 rms.; lease 5 yrs. at $700; price $8500; $2000 cash.
40 rms.; 8 dbls.; 9 sgls.; strictly modern; a beautiful little place, netting $500 per month; lease over 4 yrs. at $150; good furniture and carpets; price $6000 cash.
16 rms.; lease 3 yrs. at $100; price $2650. Furniture and lease of 4 splendid brick apt.-house, consisting of 60 rms., 10 sgl. apts., all of which are outside, light and cheerful. Furnished ... 120; equipment in best of order; 5-yr. lease at $250; price only $10,000; $4000 cash.

SEE MR. BEAL
W. T. FITZPATRICK & CO.,
REALTORS,
914 Story Bldg., Sixth and Broadway.

FOR SALE—

EXTRA HOTEL BUY.
PROFITS $973 MONTHLY.
40-ROOM MODERN HOTEL, LOCATED ON BUSY DOWNTOWN CORNER, FIVE YEARS' LEASE AT A VERY LOW RENTAL; ELEGANTLY FURNISHED. PRICE $10,000; SOME TERMS.
ELMER INVESTMENT CO.,
1103 INVESTMENT BLDG.,
EIGHTH AND BROADWAY.

FOR SALE—20 ROOMS, DOWNTOWN LEASE over 2 years; rent $125 mo.; good fur. and clean; nets $300 mo.; price $3000. $2000 cash.
41-room apt.-house, rent $175. 5-year lease; west side; nets $270 mo.; price $4500; $3000 will handle.
D. H. LINGLE CO., 728 Story Bldg. 64105.

FOR SALE—
MUST BE SOLD THIS VERY DAY.
Lower flat of 5 rooms; rent $27.50 month. Price $250. Hurry for this. In right close to 8th and Grand ave. KEYSTONE CO., 616 Grand Avenue.

FOR SALE—HOTEL, BRICK BLDG., 32 ROOMS, all on one floor; nearly rooms; hot and cold water each room; rent, $75; lease, $3750. C. S. LAMANIER, of A. L. HAMELL CO., 629 Story Bldg. Main 5567.

FOR SALE—HOTEL, BRICK BLDG., 26 ROOMS, near 8th and Fourth; hot and cold water each room; lease; rent $125. C. S. LAMANIER, of A. L. HAMELL CO., 629 Story Bldg. Main 5567.

FOR SALE—12-ROOM HOUSE NEAR WESTLAKE Park on Orange st. 3-4 income $100 per mo. Rent $45. Price $1400. See D. A. WARDELL, 1241 West 7th.

FOR SALE—14-ROOM HOTEL, IN GOOD LOCATION, clearing $100 monthly. Price $750. Extra good furniture and always full. Real big snap. Rent $32. Call 208 DELTA BLDG., 425 Spring.

FOR SALE—HOTEL, NETTING $900 MONTHLY, large lobby, west, walking distance, $10,000, terms.
CLINE & STRAWN, 527 Security Bldg.

FOR SALE—84 ROOMS, 4-STORY BRICK, ELEvator service; close in; beautiful lobby; income $1000; rent $350; price $20,000. BLALOCK & CO., 607 S. Hill, room 312.

For Lease.

TO LEASE—UNFURNISHED, CLOSE IN ROOMING-house, 25 rooms, all outside with hot and cold water. Rooms should rent furnished for $1 per day each. Lease for 3 or 5 years to responsible party for $187.50 per month. JAMES KINCHELOE, 10647. 219 Hollingsworth Bldg.

Wanted.

WANTED—TO LEASE
A hotel or rooming-house of 60 to 100 rooms; must be well located for a down-town office. Will buy furniture and lease if price is right. Must be west of Main street. See Mr. Wagge.
LAUGHLIN-GOSS, LTD.,
219 Laughlin Bldg.
Phone 12321.

WANTED—IF YOU HAVE AN APARTMENT OR rooming-house for sale and want quick action phone D. A. WARDELL, Broadway 1659.

APARTMENT-HOUSES—
For Sale, Exchange, Lease, Wanted.
For Sale.

FOR SALE—

(SPECIALS!!!
LOOK THESE OVER CAREFULLY:

DOWNTOWN HOTEL, 30 ROOMS, GOOD lease, running water, private baths.
$ 5,500; small lease; terms.

40 APTS. WESTLAKE DISTRICT; long lease, clears $1400 month;
$20,000 required. SEE MR. FELTZ.

30 ROOMS, 3-YEAR LEASE, RENT $125, clears $400 month, can't be beat.
$ 4,250; easy terms. SEE MR. WINCHELL.

18 ROOMS, LEASE, SAME OWNER 14 YRS.
$ 2,250 cash. SEE MR. BEAM.

26 ROOMS, DOWNTOWN HOTEL, RUNning water in every room, owner making
$ 3,000 sacrifice. SEE MR. BEAM.

17 APTS. MODERN, STEAM HEAT, good lease, this place clears $250
per month; will show you how.
$ 6,000; call early. SEE MR. BEAM.

IF IT IS FOR SALE, WE HAVE IT.

GUARANTY INVESTMENT COMPANY,
434 SECURITY BLDG. (CORNER 5TH & SPRING.

FOR SALE—$1500.
26-room apt. house; rent $75, lease; nets $100. This is a good buy.
$4750.
26-room apt. house, good furniture, $500 piano; rent $100, long lease; nets $350. This is a fine home and clean as a pin.
41-room apt. house; average furniture; close in, west side; rent $175; lease 3 years; nets $275. MR. MARSH.
KEMP & CO., INC.
Phone 62278. 331 Central Bldg.

FOR SALE—36 ROOMS, APTS., WEST SIDE. Private baths well furnished, close in, rent only $100, good lease; $4000 cash.
20 ROOMS APTS., CORNER.
Steam heat, all light rooms, rent $125; walking distance; price $4500; terms.
24 ROOMS, MODERN, WEST SIDE APTS. Fine location and well furnished, clearing $700 per month; price $12,000; terms.
WITHROW, BURROWS & WRIGHT, 702 E. SPRING.

FOR SALE—BEAUTIFULLY FURNISHED 54-room apartment house, fine west side location, 5 years' lease; rent cheap; nearly all singles; one of the best places in Los Angeles, and clearing over $1000 per month. $14,000 cash will handle. Big snap, see it today.
THE CENTURY INVESTMENT CO.,
Bdwy. 3895. 902 Merchants' Nat. Bank Bldg.

FOR SALE—$3500, FULLY PRICE, 25 ROOMS, modern or, ates, choice southwest location, on Grand-ave. car line; all one floor; very close in; rooms always full. Rent, 3-year lease; rent only $100. Cleanest and best furnished house for the money in city today. Let us prove this. C. S. LAMANIER, of A. L. HAMELL CO., 629 Story Bldg. Main 5567.

FOR SALE—WEST SIDE BARGAIN, 73 ROOMS, 2 and 3-room apts.; very location, furniture all uniform; rent only $4.50 room. Listen, full price $11,3000; only $8000 down.
RYAN INVESTMENT CO., 410-411 Grant Bldg.

FOR SALE—BIG SPECIAL 42 ROOMS MODERN Westlake apts. Private baths, phones, steam heat, hot and cold running water; fine location, best of junk, with inflated value and misrepresented points. I will sell you a fine bungalow and beautiful ... securities, both furnished, which will give you $250 per month and a living, sell sandwiches, candy, etc., to high school opposite; ... cash. $2300 will handle. 1111 Story Bldg. A. H. BAILEY.

FOR SALE—A BARGAIN BY OWNER.
14-room house just the place to sublet rooms, 15 minutes from the center of town. House is located 1645 West 24th pl., paved street and car line, in front of door. In first-class condition, has 9 bedrooms, 2 baths, large living-room with fireplace, dining-room, kitchen and breakfast-room. Garage for three cars. Price $11,000. W. L. ROSS, 2112 Hillcrest drive. Phone West 3442

FOR SALE—HERE'S YOUR BARGAIN; 66 ROOMS single, close to Fifth and Main, 3-st. rooms; water all rooms; rent only $200, with 3 years' lease; price $6500. See us for terms. Call HOMEINV. CO., 309 Grant Bldg.

FOR SALE—IF $500 MONTHLY SOUNDS GOOD investment of $2200, get these 18 rms. downtown. 620 GRANT BLDG. 63508.

FOR SALE—BY OWNER, A PACIFIC PORTABLE 12-room hotel, a real bargain, reasonable terms. Address R, box 190 TIMES OFFICE.

FOR SALE—22 ROOMS, RENT $85.
West side, close; big income; lease; terms. SOUTHWESTERN SALES CO., 1402½ S. Hill st.

FOR SALE—ROOMING-HOUSE, 9 ROOMS, GOOD furniture, $5100 cash, good income; clears over 10 minutes walk to Bdwy. 628 COURT st.

FOR SALE—SPECIAL; 60 ROOMS, RENT $250; income $1150; sacrifice, $8000. (Modern.) 20 GRANT BLDG.

FOR SALE—HOTEL LELAND, SAN PEDRO near ... Clears $9.30 a day. Better hurry.

FOR SALE—15 ROOMS; $1200 INCOME; WEST ... lease. THROOP, 315 Lissner Bldg.

FOR SALE—41-ROOM HOTEL, BRICK BLDG. ... sell to Japanese. 6007 W. 1351.

APARTMENT-HOUSES—
For Sale, Exchange, Lease, Wanted.
For Exchange.

FOR EXCHANGE—
Furnished, Paying $800 per month. Price $35,000.
Want Detroit or Chicago.
R. M. GALE CO.,
219 Citizens National Bank Bldg.
66175. Pico 3874.

For Lease.

FOR LEASE—A LARGE, HIGH-CLASS APARTment-house, finest of furniture, modern in every way, clearing $1500 per month. Long lease and low rent. Owner sick. $10,000 will handle. See owner on premises, 1230 S. OLIVE. Ask for Mr. Bullock.

Wanted.

WANTED — HOTELS, APARTMENT, ROOMING-houses, any price, anywhere. Have many CASH CLIENTS.
UNION SALES CO., 403 Exchange Bldg. 11320.

WANTED—APARTMENT-HOUSE OR FLAT, WESTlake, Wilshire or Hollywood district; consider anything up to $75,000. PHONE 24874.

FURNISHED FLATS—
For Sale, Exchange, Wanted.

FOR SALE—NICELY FURNISHED 5-ROOM FLAT. $650. Rent $18 mo. Good income. 1057 INGRAHAM ST.

FOR SALE—FURNISHED 4-ROOM FLAT AT ... rent. 1314 W. PICO ST.

BUSINESS INVESTMENTS—
All Kinds.

FOR SALE—

THE
STANDARD OIL
COMPANY
IS DRILLING FOR OIL
AT HUNTINGTON BEACH.
250 city lots and ½-acre plots.
All Huntington Beach.
Will be sold, with full mineral rights
—at—
ABSOLUTE AUCTION SALE,
without reserve, regardless of price.
—on—
SATURDAY, MARCH 6.
If you are interested in acquiring a homesite at the ocean's edge, or a half-acre plot where values are bound to increase in value.
Send for particulars of this absolute sale.

BARRY & AUSTIN,
603 KERCKHOFF BLDG.,
LOS ANGELES, CAL.
—PHONE 11225—

A PROPOSITION OF MERIT. HAVE YOU $500 ... TO $5000 TO INVEST in a going business? $2,500,000 business already contracted for. Company has over $300,000 net assets. Factory in Los Angeles. For further particulars—
Address M, box 235, TIMES OFFICE.

A RARE OPPORTUNITY WITH UNLIMITED money-making possibilities afforded to a man with a few hundred dollars and his services. A square legitimate business, without competition, that will stand rigid investigation. 1515 S. MAIN ST.

FOR SALE—ESTABLISHED 2-PRESS PRINTING ... rent reduction; including modern apartment with wall beds; night sell separately. 10x15 Golding with fountain, numbered and variable speed motor; 10x15 Chandler; dissolving partnership. Cash talks, WEST 2037.

WANTED—BY RELIABLE RESPONSIBLE MINER, small capital for shipping silver ore from own mine in Arizona. Good interest guaranteed. Address K, box 425, TIMES BRANCH OFFICE.

A WHOLESALE MFG. BUSINESS, MAKING a daily turnover of $1000 to $1500, for the right party to take over and operate. Have many orders in hand; will invoice; fixtures and stock will require about $4500. Call VERMONT 1506 evenings.

WANTED—MAN WITH $25,000.00 FOR AUTO trucks and automobiles. Money fully secured. 306 WASHINGTON BLDG.

NOTHING BETTER, HIGHLY ESTAB. BUS. SELL int. clears $600 mo. 201 GRANT BLDG.

BUSINESS CHANCES—
Of Many Kinds.

WHOLESALE AND RETAIL.
PICTURE FRAMING AND ART STORE.
Owing to the death of Mr. Church, the business is hereby offered for sale. Good stock of quick selling merchandise. Bright attractive store in the shopping district. Low rent. No delay. Arrangements may be made for purchasing the plant on easy terms. Interest. Stock and fixtures will invoice about $14,000. Apply in person only. CHAS. H. CHURCH MFG. CO., 212 West 4th st.

GARAGE—
Storage, repairs, agency and sub. This combination netting a profit of over $5000 monthly. 3-yr. lease, $310 mo. Will sacrifice for $27,000. REliABLE SALES CO., 716 Investment Bldg. Broadway at Eighth.

PARTNER WANTED IN AUTO WELDING SHOP. One of the best locations in city. Shop always full of work. Owner is alone and thorough mechanic. Will accept inexperienced party who is willing to learn. Big future as he cannot depend on hired help. Completely equipped in every respect. $650 buys equal half interest, including lease. Investigate this today. 463 LAUGHLIN BLDG.

PARKING STATION.
Why work for salary when a few hundred dollars will put you in a paying proposition. Come in and get some expert advice on the situation. Parking station headquarters. GUARANTY INVESTMENT CO., 434 Security Bldg.

WANTED—GOOD BUSINESS MAN TO FILL AN executive position in holding co. business now paying good monthly income, and rapidly expanding. Investment for salary or service required. Which will pay 5 to $10,000 annually. Best references given and expected. R, box 102, TIMES OFFICE.

CONFECTIONERY, SMALL RENT, NETS $200 A MO. $1500
Confectionery, fine equip., doing good bus. $2000
Confectionery, lease, good equip. $45 daily $2250
Confectionery, lease good equip. $45 daily $4500
Confectionery, lunches, nets $1000 a mo... $10,000
26-room apt. house; rent $75, lease; nets $100 $4750
CAMP & WALDO, 829 L. A. Investment Bldg.

BARBERS—IF YOU WANT TO BUY A REAL good shop, 3 chairs, that will pay $250 monthly you mine. Must sell out on account of leaving city. Address F, box 323, TIMES BRANCH OFFICE.

HOLLYWOOD BAKERY—
Do you want a nice little business doing $65 a day? Good lease, just the thing for man and wife, who want to work. $4000 buys it. See MR. FELTZ, 434 Security Bldg.

FOR SALE—KIDDIE KLOTHES SHOPPE AT 1107 West 24th st., doing wholesale and retail business. Splendid opportunities for light manufacturing. Fine living rooms in connection. WEST ...

FOR SALE—BEAUTIFUL; FURNISHED 54-room apartment house, fine west side location, 5 years' lease; rent cheap; nearly all singles; one of the best places in Los Angeles, and clearing over $1000 per month. $14,000 cash will handle. Big snap, see it today.
THE CENTURY INVESTMENT CO.,
Bdwy. 3895. 902 Merchants' Nat. Bank Bldg.

FOR SALE—$3500, FULLY PRICE, 25 ROOMS, modern or, ates, choice southwest location, on Grand-ave. car line; all one floor; very close in; rooms always full. Rent, 3-year lease; rent only $100. Cleanest and best furnished house for the money in city today. Let us prove this. C. S. LAMANIER, of A. L. HAMELL CO., 629 Story Bldg. Main 5567.

FOR SALE—WEST SIDE BARGAIN, 73 ROOMS, 2 and 3-room apts.; very location, furniture all uniform; rent only $4.50 room. Listen, full price $11,3000; only $8000 down.
RYAN INVESTMENT CO., 410-411 Grant Bldg.

FOR SALE—BIG SPECIAL 42 ROOMS MODERN Westlake apts. Private baths, phones, steam heat, hot and cold running water; fine location, best of junk, with inflated value and misrepresented points. I will sell you a fine bungalow and beautiful ... securities, both furnished, which will give you $250 per month and a living, sell sandwiches, candy, etc., to high school opposite; ... cash. $2300 will handle. 1111 Story Bldg. A. H. BAILEY.

FOR SALE—A BARGAIN BY OWNER.
14-room house just the place to sublet rooms, 15 minutes from the center of town. House is located 1645 West 24th pl., paved street and car line, in front of door. In first-class condition, has 9 bedrooms, 2 baths, large living-room with fireplace, dining-room, kitchen and breakfast-room. Garage for three cars. Price $11,000. W. L. ROSS, 2112 Hillcrest drive. Phone West 3442

FOR SALE—HERE'S YOUR BARGAIN; 66 ROOMS single, close to Fifth and Main, 3-st. rooms; water all rooms; rent only $200, with 3 years' lease; price $6500. See us for terms. Call HOMEINV. CO., 309 Grant Bldg.

FOR SALE—IF $500 MONTHLY SOUNDS GOOD investment of $2200, get these 18 rms. downtown. 620 GRANT BLDG. 63508.

FOR SALE—BY OWNER, A PACIFIC PORTABLE 12-room hotel, a real bargain, reasonable terms. Address R, box 190 TIMES OFFICE.

FOR SALE—22 ROOMS, RENT $85.
West side, close; big income; lease; terms. SOUTHWESTERN SALES CO., 1402½ S. Hill st.

FOR SALE—ROOMING-HOUSE, 9 ROOMS, GOOD furniture, $5100 cash, good income; clears over 10 minutes walk to Bdwy. 628 COURT st.

FOR SALE—SPECIAL; 60 ROOMS, RENT $250; income $1150; sacrifice, $8000. (Modern.) 20 GRANT BLDG.

FOR SALE—HOTEL LELAND, SAN PEDRO near ... Clears $9.30 a day. Better hurry.

FOR SALE—15 ROOMS; $1200 INCOME; WEST ... lease. THROOP, 315 Lissner Bldg.

FOR SALE—41-ROOM HOTEL, BRICK BLDG. ... sell to Japanese. 6007 W. 1351.

BUSINESS CHANCES—
Of Many Kinds.

WHOLESALE AND RETAIL.
PICTURE FRAMING AND ART STORE.
Owing to the death of Mr. Church, the business is hereby offered for sale. Good stock of quick selling merchandise. Bright attractive store in the shopping district. Low rent. No delay. Arrangements may be made for purchasing the plant on easy terms. Interest. Stock and fixtures will invoice about $14,000. Apply in person only. CHAS. H. CHURCH MFG. CO., 212

WHAT'S DOING TODAY.

Commercial Board, luncheon at the Clark at noon.
Los Angeles Chapter, Orders of America, Angelus Hotel, tonight.
City Club, luncheon at noon, Investment Building.
Alliance of Social Agencies, 523 Merchants' Trust Building 2 p.m.
Benefit bridge tea for Maternity Cottage Hospital, at home of Mrs. George W. Grimes, 4430 Victoria Park drive, this afternoon.
Gamut Club, annual meeting, 1044 South Hope street, tonight.
Columbia Circle, No. 24, Ladies of the G.A.R., serve dinner at noon at Patriotic Hall, 1816 Figueroa street; programme at 2 p.m.

AMUSEMENTS.

Rialto—"Huckleberry Finn."
Grauman's—"His House in Order."
Orpheum—Vaudeville.
Morosco—Stock company in "Civilian Clothes."
Majestic—Stock company in "The Five Million."
Miller's—"The Willow Tree."
Victory—"Ey Eye."
Alhambra—"The Broken Melody."
Pantages—Vaudeville.
Hippodrome—Vaudeville.
Clune's Broadway—"Young Mrs. Winthrop."
Superba—"Rouge and Riches."
Garrick—"What's Your Husband Doing?"
Tally's—"The Mystery of the Yellow Room."
California—"The Little Shepherd of Kingdom Come."
Palace—"The Female of the Species."
Symphony—"The Cyclone."
Kinema—"The River's End."
Burbank—Musical Comedy.
Mason—Grand opera.
Egan Little Theater—"The Rotters."
Clune's Auditorium—Cunning exposes fake spiritualism.
Old San Gabriel Mission—"Mission Play."

THE CITY AND ENVIRONS.

For Lansing Folk.

Former residents of Lansing, Mich., will have a picnic, tomorrow, in Lincoln Park.

For All-day Meeting.

At an all-day meeting at the Union Mission, 200 West Avenue 33, beginning at 10 a.m., tomorrow, Dr. George D. Watson and Rev. Foster McAmmond will be the speakers.

Sewing Club to Meet.

The Harmony Sewing Club, auxiliary to Helen Jean Christie Tent, 17, Daughters of Veterans, will meet at 10 a.m. today at the home of Mrs. N. May, 3409 South Hope street.

"Prehistoric Man," Subject.

"The Story of Prehistoric Man" will be the subject of a lecture by Rev E. Stanton Hodgin at the First Unitarian Church, 925 South Flower street tomorrow evening at 8 o'clock.

Funeral of Mrs. Whitaker.

The funeral of the late Mrs. Ella A. Whitaker will be conducted at All Saints Episcopal Church, Highland Park, tomorrow (Thursday) forenoon, at 10:30 o'clock. Rev. W. E. Maison, rector of the church, will officiate.

To Woman's Alliance.

Dr. Dorothea Moore will speak on "Modern Plays" and Mrs. R. W. Snell will read from Lord Dunsany's "Unhappy Faroff Things" at a meeting of the Woman's Alliance at 925 South Flower street, tomorrow afternoon.

On Elephants and Kin.

Dr. F. C. Clark will speak on "The Evolution of the Elephant and its Relatives" at a meeting of the biological section of the Southern California Academy of Sciences at 8 p.m., tomorrow in the lecture-room of the Public Library.

For John Burroughs.

John Burroughs, the naturalist, will be guest at a dinner to be given in his honor by the Gamut Club, Friday evening, at the club building, 1044 South Hope street. The affair will be for members, their families and guests. A noteworthy musical programme is being planned as an accompaniment of the event.

FRENCH WANT TURKEY TO STAY INDEPENDENT.

[BY CABLE AND ASSOCIATED PRESS.]

PARIS, Feb. 24.—The Temps, discusing the fate of Turkey, says today that Premier Millerand is backed solidly by French opinion, which wishes to keep Turkey independent. The newspaper says the government must not accept any engagement obliging it in the future to defend militarily its position in Thrace and Western Asia Minor.

Premier Millerand, according to the Temps, has written a letter to Senator Henry Berenger of Guadaloupe, declaring that the government has never contemplated ceding the islands of Martinique and Guadaloupe to any country for any reason whatever. M. Millerand's letter is in reply to one from Senator Berenger quoting a morning newspaper to that effect.

ENGLAND CHECKS UP ON WAR PROFITEERS.

[BY CABLE AND ASSOCIATED PRESS.]

LONDON, Feb. 24.—Three hundred and forty thousand persons of the country made "fortunes" during the war, according to testimony today at a meeting of the House of Commons select committee on war fortunes, which is debating whether this wealth should be especially taxed, and if so, how.

Sir John Anderson, inland revenue official, told the committee that the government could get £1,000,000,000 from the proposed taxation. No form of property, he added, should be excluded.

CLAIM CHICAGO FIRMS DODGED INCOME TAXES

[BY A. P. NIGHT WIRE.]

CHICAGO, Feb. 24.—Startling income frauds, said to involve several hundred thousand dollars, were reported to have been discovered here today with the announcement that special tax investigators have been assigned from Washington to check up the alleged irregularities. Some of the largest corporations in Chicago were said to be involved.

BUSINESS BREVITIES.

[Advertising.]

A facial treatment that will clean and close the pores, whiten and tighten the skin and strengthen the face muscles is worth trying and just one will convince you this is true. Anna M. Bergeron, top floor Haas Bldg., in business in Los Angeles 18 years. Phone 12937 for an appointment.

Lip-reading will give you a lift if troubled to hear. L. A. School, 1005 Story Bldg. Visitors welcome to Wednesday class at 11 a.m. Miss Case, principal.

The Times Branch Office, 619 S. Spring st. Advertisements and subscriptions taken. Telephones Pico 700, 10391.

You furnish woolens; we make your suit, fit guaranteed, reasonable. Rooms 315-317 Lankershim Bldg.

"The Exclusive Specialty House for Feminine Apparel"
Garments of Style, Quality, Popular Prices

Myer Siegel & Co.

443-445-447 Broadway

Announce!
FASHION PAGEANT
Extraordinary
on
Living Models
at
Grauman's
Million Dollar Theater
3rd and Broadway
this week—
One Week Only
4 Shows Daily

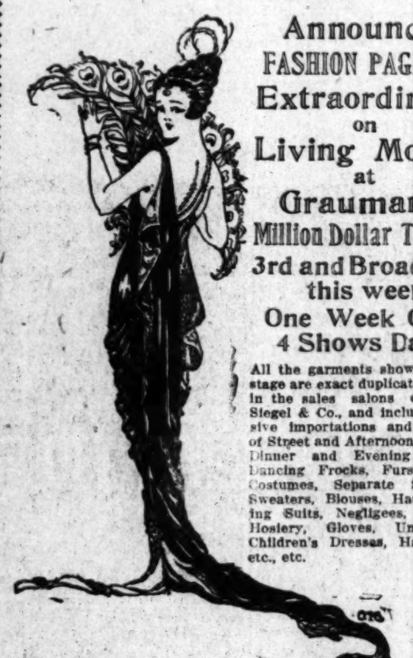

All the garments shown on the stage are exact duplicates as had in the sales salons of Myer Siegel & Co., and include exclusive importations and replicas of Street and Afternoon Dresses, Dinner and Evening Gowns, Dancing Frocks, Furs, Sports Costumes, Separate Skirts, Sweaters, Blouses, Hats, Bathing Suits, Negligees, Corsets, Hosiery, Gloves, Underwear, Children's Dresses, Hats, etc., etc., etc.

Garments of Style, Quality, Popular Prices
"The Exclusive Specialty House for Feminine Apparel"

Shipments to All Parts of the World. No extra charge for funerals in any part of Los Angeles county.

Phone Bdwy 2731 Home 53427
Godeau-Martinoni
827 South Figueroa St
San Francisco-Oakland-Stockton

INDEPENDENT OF FUNERAL TRUST

Funerals 1/2
YOUR HERITAGE for the protection of those left dependent upon you by death should not be used in exorbitant funeral charges imposed by Trust undertakers.

"Fix It Yourself"
We Sell You the
PLUMBING
Fixtures and tell you how to use them.

If the job is too complicated for you to handle—we always have a complete staff of skilled mechanics at your service.

Silent Plumbing
If you have a noisy fixture—We can fix it.
—33 Years' Experience—
Emergency *NIGHT* Service
Telephone 22975 Vermont 1767
JOHN B. REEVES CO.
211 South Spring Street
Telephone 64403

SPRINGLIFE
PATENTED

WHAT IT IS

You will note by heavy lines the position of "SPRINGLIFE" when installed. "SPRINGLIFE" is a composition of graphite and vulcanized fiber in a dry, tough, hard wearing form. These strips are cemented to one side of each leaf of the spring, separating the leaves with the highest, most modern form of lubrication, which is waterproof, dust, rust and dirt proof, and which does not wear out, but BURNISHES smooth and bright.

IT IS SCIENTIFICALLY CONSTRUCTED TO OVERCOME THE ACTION OF THE SPRINGS WHICH FORCES OUT SOFT LUBRICATION.

What "Springlife" Will Do for You

It will make your car ride much easier.
It will eliminate all squeaks from your springs.
It will perfectly lubricate every leaf of your springs.
It will permit you to inflate your tires to the proper pressure.
It will enable you to ride over roads you have previously avoided.
It will double your tire mileage.
It solves the question of spring lubrication.

IT WILL SAVE YOUR SPRINGS FROM BREAKAGE

Our Unconditional Guarantee

We will equip your car with "SPRINGLIFE" and if at the end of thirty days you are not thoroughly satisfied, drive to our service station and we will remove it and refund every cent you paid us. We assume all responsibility. This guarantee is given you in writing.

You know our product is right or we couldn't do business on this basis. Simply phone or write us and we will call for your car, install "SPRINGLIFE" and return car the same morning or afternoon, or if you will drive by our service station we will take you to your office, and deliver your car any place in the city.

The Springlife Company of Los Angeles
939 South Grand Ave. Telephone 14420
OUT OF TOWN AGENTS WANTED

RUUD HEATER
LUXURY in hot water service
Sold for the past sixteen years by
Otto Neisser
745 So. Bdwy. Third Floor Tel. 61970

REPAIR SERVICE

We Make a Specialty of Rewinding A.C. and D.C. Apparatus
Armature, Field and Magnet Winding, Commutator, Refilled. Also Machine and Experimental work. Motors rented, bought, sold and exchanged.
Woodill & Hulse Elec. Co.
111 E. 3RD
Pico 770
Los Angeles

You have to pay something for clothes these days.

The Brauer Closing Out Sale

—is winding up all the Winter Fabrics. Better Hurry! It will pay you to buy next winter's suit and overcoat NOW. This swell Custom Tailoring is going at ALMOST COST.

Every garment TAILORED under the expert eye of Chas. P. Mandaville. They must fit and satisfy you.

A. Brauer Co.
"Tailors to Men Who Know"
ONE STORE ONLY
345-347 S. SPRING ST.

Best Set $5.00
None better, no matter how much you pay. Including your choice of BEST material. Double suction natural gum. Removable plate. $7.00 and GUARANTEED 10 years.

My Extremely Low Prices

Best Set of Teeth	$7.00
Gold Crowns (22 karat)	$4.00
Bridge Work (22 karat)	$4.00
Porcelain Crowns	$4.00
Gold Fillings (Best)	$1.00 up
Gold Inlays (Best)	$1.00 up
Synthetic Porcelain Fillings	$1.00 up
Silver Fillings (Best)	50c up
Cement Fillings (Best)	1.50c up
Teeth Treated	25c
Nerve Removed (Painless)	$1.00
Teeth Extracted (Painless)	25c

No charge for Painless Extraction and Cleaning, when other work is contracted for.

X-Ray DIAGNOSIS

Old gold is valuable. I pay cash or allow you full value for it on dental work.

LIBERTY BONDS ACCEPTED
NOT A DENTAL PARLOR. A private, high-class, up-to-date, SANITARY dental office, with sterilized instruments and gentlemanly operators whom you will not be ashamed to recommend to your friends.

EXAMINATIONS FREE.
Hours 8:30 to 6:00; Sunday, 9 to 12.
DR. FAIRFIELD
306 to 307 Pantages Theater Bldg.
536 South Broadway. Phone 65586

"A Shade the Best"

The Blind Man
Manufacturers of
DAMASK
Window Shades
Established 1891
E. H. ELKELES
109 W. 9th St. 62795
Old Shades Repaired

DESIGNERS AND BUILDERS
—OF—
DISTINCTIVE HOMES
Stanton, Reed & Hibbard
Architecture, Engineering, Construction
633 METROPOLITAN BUILDING
LOS ANGELES, CAL.

THE WEATHER.

[Official Report.]

LOCAL OFFICE, U. S. WEATHER BUREAU, Los Angeles, Feb. 24.—[Reported by H. B. Hersey, Meteorologist.] At 5 o'clock a.m. the barometer registered 30.10; at 5 p.m., 30.07. Thermometer for the corresponding hours showed 48 deg. and 65 deg. Relative humidity, 5 a.m., 89 per cent.; 5 p.m., 76 per cent. Wind, 5 a.m., northeast, velocity 7 miles; 5 p.m., southwest, velocity 8 miles. Highest temperature, 61 deg.; lowest, 47 deg. Rainfall for season, 7.11 inches; last season to date, 5.81 inches. Barometer reduced to sea level.

WEATHER CONDITIONS.—Rain or snow has fallen at many stations from the Rocky Mountains to the Atlantic Coast during the past twenty-four hours, but no precipitation of importance is reported west of the Rocky Mountains. The weather is generally clear this morning over the Pacific Slope and fair weather is expected to continue in this vicinity Wednesday.

SUN, MOON AND TIDES.—(Pacific Time:) Los Angeles, Feb. 25, sun rises 6:27 a.m.; sets, 5:46 p.m. Feb. 25, moon rises 9:50 a.m.; sets, 12:09 a.m., Feb. 26. Los Angeles Harbor, Feb. 25, high tide, 12:31 a.m. and 1:31 p.m.; low tide, 7:33 a.m. and 6:42 p.m.

ORCHARD REPORTS.—Minimum and maximum temperatures from the orchards reported yesterday to the Los Angeles office of the U. S. Weather Bureau were as follows:

Station—	Max.	Min.
Bakersfield	62	38
Corona	59	40
El Cajon	60	43
Escondido	56	40
Pasadena	60	37
Pomona	60	34
Redlands	60	36
Riverside	58	39
Santa Barbara	60	43
San Bernardino	59	36
San Fernando	59	36
Santa Ana	60	38

LOCAL FORECAST.

For Los Angeles and vicinity: Wednesday cloudy and occasionally threatening; gentle westerly winds.

STATE FORECAST.

SAN FRANCISCO, Feb. 24.—San Francisco and vicinity: Wednesday fair; gentle north to west winds.

Southern California: Wednesday cloudy and occasionally threatening; gentle westerly winds.

Sacramento Valley: Wednesday fair and warmer; gentle northerly winds.

Santa Clara and San Joaquin valleys: Wednesday fair; gentle northwesterly winds.

ARIZONA FORECAST.

WASHINGTON, Feb. 24.—Forecast for Arizona: Fair Wednesday and Thursday; no decided temperature change.

TEMPERATURES.

	Max.	Min.		Max.	Min.
Abilene	56	26	Oklahoma	62	32
Boise	42	26	Phoenix	64	46
Boston	36	30	Pittsburgh	38	20
Buffalo	34	22	Portland, Or.	50	40
Chicago	26	24	Rapid City	32	14
Denver	38	16	Red Bluff	60	26
Des Moines	28	22	Roseburg	50	30
Dodge City	36	18	Roswell	48	20
Eureka	50	40	St. Louis	32	30
Flagstaff	44	22	St. Paul	16	12
Fresno	69	36	Salt Lake City	38	28
Galveston	70	64	San Diego	60	46
Havre	26	10	San Francisco	50	40
Kamloops	40	26	Seattle	42	36
Kansas City	34	26	Tampa	76	64
Knoxville	—	42	Tonopah	32	22
Los Angeles	61	46	Tucson	64	34
Memphis	38	36	Washington	40	34
Modena	26	20	Winnemucca	44	18
Needles	62	40	Winnipeg	14	4
New Orleans	74	52	Yuma	68	46
New York	42	32			
North Head	48	38			

*—Below zero.

GOMPERS ET AL. PARLEY.

[BY A. P. NIGHT WIRE.]

JACKSONVILLE (Fla.) Feb. 24—The executive council of the American Federation of Labor, presided over by Samuel Gompers, president, convened in Jacksonville at noon today for a ten-days session. Matters of importance are before the council, but no business beyond organization was attempted today.

The Last Sad Rites

We will conduct the last sad rites in a manner that will reflect credit upon us and cause you to thank us. Our experience and our well appointed funeral parlors are at your service. Talk the matter over with us and be assured of satisfaction.

REED BROTHERS CO.
FUNERAL DIRECTORS
1143 SOUTH FLOWER ST.
Phone 12110.

Dancing
Lessons in Strictly Private Studio
TO-NIGHT 12½
OPEN ALL DAY
TILL MIDNIGHT
No Appointment Necessary
Go Where You Can Learn
Beginners Taught
Strictly Individual Teachers
MR. WAL WILSON
Expert Teachers from Wilson's Dance Studios NEW YORK
417 W 5th St Phone 62970
Bet Hill and Olive

For the display advertising of the members of the L. A. Auctioneers' Association, see Page 4, Part I, Today's Times.

Hoyt's
THE DOUGHNUT KING
CAFETERIA AND FOUNTAIN LUNCH.
Hoyt's Famous Pies, Doughnuts, Cookies for sale at bakery counter, fresh daily.
422 South Broadway

LADIES' SUITS
Made to order, including material ..... $35 up
Raimond, 812 West 7th St.

D. BONOFF
FURRIER
LATEST FUR FASHIONS
New Location
810 So. Broadway. Phone 13613

VITAL RECORD.

MARRIAGE LICENSES.

The following marriage licenses were issued yesterday. Name and age given.

ANDRADE—DOMINGUES. Esequiel Andrade, 34; Culeta Domingues, 28.
AUSTIN—ALLEY. John H. Austin, 23; Alfreda M. Alley, 18.
BACHMAN—BARNES. Thurlow M. Bachman, 27; Muzzie G. Barnes, 27.
BARBER—BILLETTE. Albert A. Barber, 32; Leona E. Billetti, 31.
BATES—UTTER. Everett Bates, 25; Edith M. Utter, 26.
BROWN—BECKEL. George M. Brown, 22; Mary F. Heckel, 18.
CARNEY—OLIVIER. Frank Carney, 40; Lina Olivier, 37.
CHRISTIE—RUSSELL. Rupert A. Christie, 41; Clara Russell, 34.
CONOVER—KINSER. William A. Conover, 44; Genevive R. Kinser, 42.
DAHL—CANNON. William C. C. Dahl, 37; M. Maurine Cannon, 23.
DIAZ—ORASCO. Rafael Diaz, 50; Filepa Orasco, 26.
DOUGLAS—MOLSTAD. Samuel H. Douglas, 24; Ruth Molstad, 23.
GILMORE—ONEY. Otto Gilmore, 25; Lillie B. Coney, 18.
HARRIS—SMITH. Walter S. Harris, 27; Ethel E. Smith, 24.
HARRISON—STROUSE. Marianne G. Harrison, 21; Albert H. L. Sprouse, 30.
HILTON—HACKNEY. Sidney F. Hilton, 23; Esther G. Hackney, 20.
HOLSBOOMER—THOWSON. Victor A. Holbrooke, 50; Rose Thowson, 30.
HUMPHREYS—WAIN. Charles F. Humphreys, 21; Ruth Wain, 19.
JAQUISH—GARRETT. Elwyn A. Jaquish, 25; Blanch L. Garrett, 18.
JOSLYN—DONNE. Soren S. Joseph, 21; Marie Donne, 18.
LAUTER—PATTERSON. Paul G. Lauter, 41; Gertie E. Patterson, 35.
LAY—CHAPIN. Francis M. Lay, 49; Edna E. Chapin, 43.
LEMEN—CALDWELL. Ronald R. Lemen, 21; Della M. Caldwell, 17.
LOUKOPOULOS—WELCH. Kostas Loukopoulos, 25; Ethel Welch, 27.
LOWER—TAYLOR. William W. Lower, 41; Marie A. Taylor, 35.
McCAMPBELL—RUTH. Lloyd R. McCampbell, 25; Eula A. Ruth, 23.
McMAHON—DE MIER. Harry E. McMahon, 27; Georgia de Mier, 19.
MIDDLETON—CHAPELL. William Middleton, 71; Mary C. Chapell, 60.
MILLER—MOAR. Harry J. Miller, 14; Agnes I. Moar, 40.
MITCHELL—HAMILTON. Joseph H. Mitchell, 45; Emma L. Hamilton, 45.
MOE—MINARD. George W. Moe, 30; Mabel G. Minard, 29.
NEDER—PFEIFER. Irving H. Neder, 23; Esther A. Pfeifer, 22.
NORTON—FLOOD. Mark Norton, 38; Pearl L. Flood, 28.
OCHOA—MONTES. Ernest B. Ochoa, 31; Rebecca A. Montes, 18.
PITTMAN—HOLMES. Moses S. Pittman, 77; Augusta F. Holmes, 60.
QUESADA—RISCTO. Jose Quesada, 29; Paulina Risecto, 21.
REESE—PRESSON. Winfred B. Reese, 24; Anna M. Presson, 24.
RETHERFORD—THOMPSON. Charles C. Reynolds, 40; Genevieve C. Thompson, 32.
RIVERA—HODNETT. Frank Rivera, 22; Emma Hodnett, 22.
ROOF—HENRY. Leonard C. Roof, 21; Verna I. Henry, 20.
SHIPLEY—SKINNER. Kenneth G. Shipley, 21; Ruth R. Skinner, 24.
SNIDER—COCHRAN. Robert R. Snider, 29; Lillian R. Cochran, 23.
SWANSON—LIERNAS. Samuel Swanson, 51; Marie Liernas, 26.
TOOMJE—HATFIELD. Henry O. Toomje, 29; Cora N. Hatfield, 29.
TORTAROLO—DASSO. Nicola Tortarolo, 29; Anna Dasso, 18.
TRAVELLER—SCHLASMAN. Louis D. Traveller, 27; Gussie R. Schlasman, 23.
TURNER—HILL. William E. Turner, 33; Harriette M. Hill, 22.
VOORHEES—LASHUS. George H. Voorhees, 40; Glenna C. Lashus, 30.
WESTCOTT—WOEHLER. George A. Westcott, 32; Anna C. Woehler, 26.
WILLIAMS—MARSTON. George W. Williams, 35; Emma R. Marston, 23.
WOOD—GOSS. Carl E. Wood, 21; Glory Goss, 19.
WOOD—SKALDING. Carroll D. Wood, 39; Mildred E. Skalding, 29.
WRIGHT—SIMMONS. Prentis Wright, 23; V. Millicent Simmons, 19.
ZUPO—HARTZELL. Fred Zupo, 22; Ella Hartzell, 21.

BIRTHS.

Names, sex, place and date of birth.

ADAMS. Mr. and Mrs. Hugh. Boy. 502 West Seventy-seventh street. February 20.
BAKER. Mr. and Mrs. Clyde. Boy. 1206 East Eighth street. February 21.
BLACKWELL. Mr. and Mrs. Raymond. Daughter, California Hospital. February 20.
BOUSFIELD. Mr. and Mrs. Walter. Boy. 535 East Thirty-second street. February 20.
BRIGGS. Mr. and Mrs. Stewart. Boy. Clara Barton Hospital. February 20.
BURNHAM. Mr. and Mrs. Horace. Boy. MacDonald Sanitarium. February 17.
CARNEY. Mr. and Mrs. Thomas. Daughter. 1018 Waterloo street. February 21.
CHRISTENSEN. Mr. and Mrs. Edward. Daughter. Clara Barton Hospital. February 20.
CRANE. Mr. and Mrs. Frank. Boy. 4694½ Coronavenue. February 17.
CRANE. Mr. and Mrs. Paul. Daughter. 941 West Fifty-ninth street. February 18.
DOHERTY. Mr. and Mrs. William. Boy. 414 Seventh street. February 21.
DORAN. Mr. and Mrs. William. Boy. 1905 East Third street. February 21.
DRYER. Mr. and Mrs. George. Boy. Good Samaritan Hospital. February 18.
KNITMAN. Mr. and Mrs. Eric. Daughter. Angelus Hospital. February 16.
ESKEW. Mr. and Mrs. Timothy. Boy. 1606 East Fiftieth street. February 21.
FOX. Mr. and Mrs. Finus. Daughter. 4826 Fifth avenue. February 19.
GOLDBLOOM. Mr. and Mrs. Harry. Boy. 1401 East Twentieth street. February 21.
HAINES. Mr. and Mrs. Earle. Daughter. 710 West Fifty-seventh street. February 21.
HALEY. Mr. and Mrs. Jesse. Boy. Good Samaritan Hospital. February 17.
HANLEY. Mr. and Mrs. Carl. Boy. County Hospital. February 21.
HATCHER. Mr. and Mrs. Charles. Daughter. Good Samaritan Hospital. February 20.
HAWKINS. Mr. and Mrs. Edwin. Daughter. County Hospital. February 22.
HERZENBERG. Mr. and Mrs. Robert. Boy. 1821 East Thirty-sixth place. February 22.
JAIME. Mr. and Mrs. Pompey. Boy. Lincoln Hospital. February 16.
JAY. Mr. and Mrs. Joseph. Daughter. 1923 Arapahoe street. February 20.
KENDALL. Mr. and Mrs. Kenneth. Boy. Angelus Hospital. February 19.
KESSLER. Mr. and Mrs. Jacob. Daughter. 1217½ West Pico street. February 19.
McCLELLAN. Mr. and Mrs. Roy. Daughter. County Hospital. February 21.
MILLER. Mr. and Mrs. Milo. Daughter. Private Home Hospital. February 17.
MURRAY. Mr. and Mrs. Frank. Daughter. California Hospital. February 20.
OSBORN. Mr. and Mrs. Harry. Boy. Lincoln Hospital. February 13.
POWLSON. Mr. and Mrs. Valentine. Boy. California Hospital. February 18.
REYNOLDS. Mr. and Mrs. Jerome. Boy. Pacific Hospital. February 18.
ROOT. Mr. and Mrs. Parker. Daughter. 941 West Fifty-first street. February 20.
SABLE. Mr. and Mrs. Louis. Daughter. Angelus Hospital. February 18.
SANDSTROM. Mr. and Mrs. Walter. Daughter. California Hospital. February 20.
SCHROEDER. Mr. and Mrs. Arthur. Daughters (twins.) 2564½ South Nichol street. February 22.
SMITH. Mr. and Mrs. Geno. Daughter. Pacific Hospital. February 19.
SULTON. Mr. and Mrs. Cyril. Daughter. Pacific Hospital. February 18.
TROWBRIDGE. Mr. and Mrs. Ralph. Boy. 616 North Figueroa street. February 21.
WADSWORTH. Mr. and Mrs. Alma. Boy. Pacific Hospital. February 19.
WATSON. Mr. and Mrs. John. Daughter. Macdonald Sanitarium. February 20.
WILLIAMS. Mr. and Mrs. Richard. Boy. 2921 Pennsylvania avenue. February 23.
YARDLEY. Mr. and Mrs. Harry. Boy. MacDonald Sanitarium. February 21.

DIVORCE DECREES GRANTED.

ALLEN. Celestine against Frederick.
ALVARADO. Esperanza M. against Inda.
CLINE. Lovine L. against Chester O.
COLT. Emily against Arthur T.
CRANDALL. Margaret C. against Frank de W.
DE VASQUEZ. Micaela against Francisco.
HERMAN. Martha against Fred.
HOLMES. Florence against S. F., Jr.
JARVO. Katy against William.
JENKS. Josephine against William S.
LAKIN. Charles against Belle.
LENTZ. Lillian A. against Herbert M.
McGUIRE. Marion W. against George.
METCALF. Ura against Emma J.
OLSEN. Almeida against Theodore.
POLICK. Ruth V. against Ralph E.
QUARCE. John L. against Marion B.
VON LOU. Nellie against Theodore.
WEST BERG. Florence against Hans S.
WIGGERS. Ethel against Walter.

DIVORCE SUITS FILED.

ABONHEIM. Hearst from Alice.
BOTDEN. Dock from Josephine.
BROWN. Mary from Lorenzo.
BUKOWSKI. Emilie from Leonard.
DE LONG. Frank from Ethel.
HENKE. August from Bertha.
HYMER. Minerva from Frederick.
KAISER. Amelia from George.
PEARSON. Percy from Doris.
PULVER. Mabel from Wilbur.
ROSS. Estelle from Roger.
SPATES. Edwin from Josephine.
THORPE. Clise from Frank S.
WHITE. William from Valena.

NATURALIZATION PETITIONS.

Petitions for naturalization, with name, nationality, residence and date of coming to the United States given, were filed yesterday in the office of Frederick Jones, naturalization examiner, as follows:

Jorgen Edward Frederick Flensh, Denmark, 1237 East Forty-second street, October 9, 1913.
Richard Plehn, Germany, Downey, October 11, 1909.
Frank Edward Taylor, Nova Scotia, 5117 Victoria drive, July 3, 1879.

OFFICIAL DEATH LIST.

Name and place of death—	Age.	Date.
ADAMS, Charles. Los Angeles	29	Feb. 22
ANDERSON, Arthur. Los Angeles	37	Feb. 21
AVED, Beale. Los Angeles	57	Feb. 20
BALDRIDGE, Julia. Los Angeles	67	Feb. 21
BARBOUR, Letha. Los Angeles	50	Feb. 21
BOYD, Robert. Los Angeles	70	Feb. 23
BROUGHER, Ed. Los Angeles	50	Feb. 20
BUCKBINE, Emilie. Los Angeles	19	Feb. 19
BURT, Ida. Los Angeles	69	Feb. 21
CASTEX, Aline. Los Angeles	73	Feb. 20
CLEJENT, Mary. Los Angeles	74	Feb. 21
COATES, Virgil. Los Angeles	35	Feb. 21
DAHLGREN, Ester. Los Angeles	35	Feb. 22
DE NICE, Nan. Los Angeles	19	Feb. 20
DITTON, Raymond. Los Angeles	20	Feb. 22
DICKSON, Anna. Los Angeles	63	Feb. 22

OFFICIAL DEATH LIST.

Name and place of death—	Age.	Date.
DILLINGER, Mary. Los Angeles	72	Feb. 19
DUNLAP, Calvin. Los Angeles	70	Feb. 22
FEIERSTEIN, Paul. Los Angeles	32	Feb. 19
FITCH, Genevieve. Los Angeles	19	Feb. 21
FRANKLIN, William. Los Angeles	67	Feb. 20
GISSING, Mary. Los Angeles	68	Feb. 20
GOLDBERG, Amalia. Los Angeles	77	Feb. 20
HATHAWAY, Carrie. Los Angeles	46	Feb. 20
HIPKINS, Ray. Los Angeles	68	Feb. 22
HUNT, Gertrude. Los Angeles	38	Feb. 21
JACKSON, Olive. Los Angeles	60	Feb. 21
JUDD, Leona. Los Angeles	26	Feb. 20
JOHNSON, Abraham. Los Angeles	70	Feb. 21
JOHNSON, James. Los Angeles	61	Feb. 19
JOHNSON, Lenore. Los Angeles	61	Feb. 24
JONES, Charles. Los Angeles	65	Feb. 21
KINNEY, Susan. Los Angeles	68	Feb. 22
KLEIST, Ottilie. Los Angeles	53	Feb. 22
LAWSON, Ella. Los Angeles	52	Feb. 20
LEMAN, Mason. Los Angeles	76	Feb. 21
LYNN, Thomas. Los Angeles	68	Feb. 20
MAGEE, Emma. Los Angeles	43	Feb. 21
MALONEY, James. Los Angeles	57	Feb. 20
McGONEGAL, Charles. Los Angeles	77	Feb. 22
MONTANO, Joseph. Los Angeles	74	Feb. 19
NORRIS, Phoebe. Los Angeles	20	Feb. 21
PARKER, Blanch. Los Angeles	42	Feb. 17
PINGREE, John. Los Angeles	76	Feb. 21
PREMIER, George. Los Angeles	56	Feb. 21
REYES, Monico. Los Angeles	27	Feb. 18
RILL, Isadore. Los Angeles	51	Feb. 20
RIVERA, Katie. Los Angeles	32	Feb. 21
ROBY, John. Los Angeles	71	Feb. 21
ROGERS, Anna. Los Angeles	37	Feb. 20
SASS, Henry. Los Angeles	63	Feb. 20
SCHAFER, Henry. Los Angeles	58	Feb. 22
SEWARD, Lois. Los Angeles	74	Feb. 21
SCOTT, Ed. Los Angeles	46	Feb. 21
SEAMAN, Edgar. Los Angeles	64	Feb. 20
SEAVEY, Frances. Los Angeles	68	Feb. 22
SHEPPARD, Conrad. Los Angeles	57	Feb. 20
SMILLING, Emma. Los Angeles	45	Feb. 20
SPENCE, Ethel. Los Angeles	31	Feb. 20
STEWART, Margaret. Los Angeles	47	Feb. 21
TAYLOR, Fred. Los Angeles	56	Feb. 21
TORRES, Frank. Los Angeles	22	Feb. 22

DEATHS.

With Funeral Announcements.

BABB. At 2208 south Union avenue, Matilda W., wife of Llewellyn Babb, aged 40 years. Remains at Breese Brothers, 835 Figueroa.

BARBOUR. Letha Barbour, beloved wife of E. J. Barbour. Shipment today to Troy, O., by Alvarez & Blue.

BEDBURY. February 22, George W. Bedbury, aged 79 years, beloved father of George H. Bedbury. Funeral services today at 1 p.m. from the funeral parlors of W. A. Brown.

CASNER. February 24, R. P. Casner. Remains at the parlors of W. A. Brown.

CHAPMAN. In this city, February 22, Mary E. Chapman. Services will be held on Thursday, February 26, at the residence of her daughter, Mrs. J. O. Westervelt, 111 South Normandie avenue, at 2 p.m. Pierce Brothers in charge.

CRANDALL. February 23, 1920, Katharine Crandall, beloved daughter of Walter G. and Gertrude Crandall. Funeral strictly private, from the residence, 709 Lorraine boulevard, Wednesday, February 25, at 10:30 o'clock a.m. Boothe & Fitch, morticians.

FALES. February 24, 1920, Julia A. Fales, beloved mother of Mrs. E. H. Hibbard. Funeral from the residence, 612 South Alvarado street, Thursday, February 26, at 2 o'clock p.m. Boothe & Fitch, morticians.

FANCHEZ. Salvador Fanchez. Remains at chapel of Alvarez & Blue.

HAYNES. Mary E. Haynes, aged 84 years. Shipment by Breese Brothers to David City, Neb.

HERMANN. At 838 West Eighteenth street, Mrs. Elizabeth Hermann, aged 71 years, beloved wife of Peter Hermann of Bartonville, Ill.; mother of C. P. Hermann of this city, G. W. Hermann of Bartonville, Ill.; G. C. Hermann of Carrollton, Mo., and Mrs. Caroline Schroeder of Webster City, Iowa. Remains at the parlors of W. A. Brown, Interment, Peoria, Ill. (Peoria, Ill., papers please copy.)

HODGSON. Stella Hodgson, aged 32 years. Remains at Breese Brothers, 835 Figueroa.

JENSEN. February 22, 1920, Charlotte J. Jensen. Remains at the chapel of J. D. Fatis & Co.

JONES. In this city, February 21, Charles S. Jones, aged 85

The Los Angeles Times

VOL. XXXIX. WEDNESDAY MORNING, FEBRUARY 25, 1920.—PART II: 12 PAGES. POPULATION { By the City Directory—(1919)—[illegible] / By the Federal Census—(1910)—319,198

BOND RELEASES OPERA SCENERY.

"Rigoletto" and "Aida" Sung Despite Attachment.

Vehicle Advance Man Sues Owner for Accounting.

Mr. Replies with a Libel Action in the North.

Of the least interesting things about last night's presentation of Verdi's "Aida" at the Mason were the scenery and the costumes. They would have carried an added "kick" if the audience had the music and "set in front" known that only after putting up bonds to raise a legal judgment was the San Carlo Grand Opera Company able to show in this city.

A suit for an accounting was filed recently by Charles R. Baker, former advance agent of the company, against Fortune Gallo, the impresario. A writ of attachment was issued here by Presiding Judge Wellborn, Sheriff Finn of San Francisco attached the scenery and the wardrobe trunks of the company. But Gallo secured the release of the property under bonds and was able to fill his engagement here, opening in "Rigoletto" Monday night.

Meantime, Mr. Gallo has come to Mr. Baker with a libel suit for $5,000, filed at San Francisco, in which the manager charges that his former advance man called him a "crook." Attorney A. P. R. Narlian has moved the San Francisco courts for a change of venue in this action. Mr. Baker alleges in his complaint that in his contract called for certain "gratuitous" services during the season of 1919 and a further consideration of one-third of the net profits of the company during the season. He says the net profits were $34,-[illegible] that there was due him $11,-[illegible] that he was paid $2000 and that there is now due him $8593.33 interest.

OPERA PLAYERS WILL PERFORM TOMORROW.

The Los Angeles Victory Lodge, No. [illegible] Fraternal Brotherhood, will present a three-act play, "Suzette," under the direction of Elizabeth Edmonds, tomorrow night at Alhambra Hall, 165 South Figueroa street. Dancing and cards will also be enjoyed. All members of the lodge and their friends are invited. There will be no charge for admission.

BIGAMY BY MISTAKE.

Thought Summons Was Divorce, Woman Explains to Court.

Charles W. Elliston filed suit for divorce against Clova M. Elliston. Later, instead of filing a supplemental complaint, he filed a new suit for divorce, having discovered that his wife had, meantime, gone to Santa Ana with John E. Jewel and married him.

Mrs. Elliston's explanation to Judge Taft yesterday was that she had received a summons in the first suit, and supposed she was divorced. Judge Taft granted Mr. Elliston a decree and the custody of the children.

TRADE WITH LATINS.

Candy and Crackers Go From Here to South America.

As illustrative of a foreign trade that embraces Latin-America and much of the Orient, Bishop & Co., yesterday announced the shipment last Friday of 29,000 pounds of candy and crackers via Los Angeles Harbor for the following points: Gyauaquil and Quito, Ecuador; Lima, Peru, and Orura and La Paz, Bolivia.

Bishop & Co. ships from its factory at Seventh street and Central avenue by truck onto the wharf at the harbor. Its Oriental trade embraces frequent shipments to Manila and to Chinese ports.

VICTIMIZED BANK?

Arraign Broker on Charge of Pasadena Institution.

S. L. Stern, a broker of Pasadena, was arraigned before Justice Hanby yesterday on a charge of passing a check for $10,000 on the National Bank and Trust Company of Pasadena on January 29, for which he had insufficient funds. He was held on bail of $5000 for hearing on March 2. The check was drawn on the Columbia Bank, Broadway Branch, New York, but, it is said, the defendant received no money on it.

JAP LAND GUARDIAN FOR HEIRS REMOVED.

[BY A. P. NIGHT WIRE.]

VISALIA, Feb. 24. — Superior Judges Wallace and Allen, sitting en banc, ordered the removal, today, of Joe Nishida, a Japanese, as the guardian of Vaye Hiruma and Tatsuko Watanabe, Japanese minors, who own land valued at $8000.

The court held that no excuse had been given by Nishida for his failure to file an inventory of the holdings.

FULLERTON HAS RAPPING GHOST.

Three Hundred Persons Hear Astral Telegraph Work.

Ages are Told by Vibrating Walls of Former Jail.

Exhaustive Efforts to Find Weird Knocker Futile.

Fullerton has an unlaid ghost. Peace officers were mystified and the town agog yesterday after a crowd of about 300 persons had heard the spook rap out messages on the wall of the former City Jail. While telling a lot of citizens their real ages, and such things, the unseen knocker defied systematic and exhaustive efforts to find him, or it, and so far as an expectant populace knows, is still on the job with the astral hammer.

The scene of the mystery is a

one-room building of corrugated iron, with a cement floor, formerly used for a City Jail, and later occupied by a family of Mexicans.

Recently the Mexicans moved out in a hurry, saying the house was haunted. There was a rapping on the wall, they asserted, that altogether spoiled the home atmosphere.

Their story was laughed at, as evidence of superstition. Two officers, however, went to the house to find the ghost. They moved all the furniture into the center of the room, to make certain that nobody was concealed behind the what-not. Then one policeman stationed himself inside the house, and the other outside, and they waited for the wraith.

They were not disappointed, they relate. Each accused the other of doing the knocking, and each denied the accusation. They searched

the place from roof to foundation. Then they told a doubting town that there really was something wrong with the erstwhile jail.

So Monday night some 300 persons gathered about the building to hear the ghost perform. The crowd was somewhat noisy, but its levity was considerably lessened when the raps were heard, not so distinctly as when there was less confusion on the premises, but still unmistakably.

Then the elusive knocker proved his, or its, versatility. Various persons asked the ghost questions which could be answered by numbers; the raps that followed gave the correct answers. Or so they say at Fullerton, anyhow. It is related that ages were tapped out with certainty and that some questioners were told how many children they

have, in spite of the fact that nobody present, except the questioner in each case, knew the truth.

At first it was believed that the departed Mexican family had rigged up some mechanical contrivance to mystify the police. But it is stated now that the rapper tells things the Mexican family could not possibly know.

Moreover, two policemen, one inside the house and the other outside, placed their hands against the wall and asked questions. Replies were rapped back, and the policemen assert that they could feel the wall vibrate under unseen blows.

According to Marshal Myers, the Fullerton spook has the following peculiarities:

He confines his efforts to one wall of the house.

He never taps during the day.

He hasn't taken a vacation for some time.

Sometimes his rapping is loud and distinct, but at other times his technique gets fuzzy. At intervals he merely scrapes the corrugated iron.

He hasn't shown any disposition to sulk or get dangerous.

But for all that, the Marshal is looking for somebody who can short-circuit the spirit telegraph.

SNAKE DANCER TO ASK FOR DIVORCE DECREE.

Mrs. Indita C. Zimmer, who does a snake dance in vaudeville, was granted leave by Judge Jackson yesterday to file an amended complaint for divorce which will be tried instead of her separate maintenance suit. H. R. Zimmer, her husband, charges in his cross-complaint that she caused him mental suffering a month after their marriage by verbally abusing him.

UNIQUE SCHOOL STARTED HERE.

Women Form First Classes to Study Politics.

Other Cities to Follow Suit; Ballot Honored.

Republican Chiefs Consult on Chicago Delegates.

America's first women's school of politics met in Los Angeles yesterday and inaugurated a movement which is expected quickly to spread over the continent. Other schools are shortly to be started in a number of Southern California cities. At yesterday's meeting, which was held in the Union League Building and was called by Mrs. Florence Collins Porter, member of the Women's National Executive Committee of the Republican party, it was announced that several classes have already been organized here and text-books selected. The women intend to make a thorough study of politics so that they may be able to vote intelligently. They take the study of politics seriously, as a civic duty, those at yesterday's meeting intimated.

Thirty-eight women, members of the State Central Republican Committee, southern division, and the Los Angeles County Committee, attended yesterday's meeting. They devoted most of their time to discussing the choice of delegates to the National Republican Convention to be held in Chicago in June. This was felt to be necessary in view of the fact that the time for beginning to secure signatures, March 1, will soon be here. Several aspirants for the positions were present.

SEVERAL CLASSES.

It was stated that the Women's City Club, of which Mrs. Herman Darling is president, will shortly start it political course. Mrs. Herbert Cable, who has been conducting the class on Americanization, will add the political study to the curriculum. The first meeting will be a week from Monday after the regular session, with Mrs. Seward Simons leading in the study of "How the President of the United States Is Nominated and Elected."

Another class, with its first subject "Republicanism," will meet at the home of Mrs. H. W. Strong 240 St. Andrews boulevard, when Miss Ida Leonard will interpret John Drinkwater's play, "Abraham Lincoln," which "answers many questions as to procedure in politics when the integrity of the Constitution is endangered, as Mrs. Strong states it is today, by lawlessness and the dissensions of the reconstruction period.

"The Republican party has always stood for the Constitution and for construction," said Mrs. Strong, "and the life of Abraham Lincoln, the great Republican, solves many of today's problems."

CHIEF TEXT-BOOK.

Another text-book for these classes, the principle one, is "The Election and Registration Laws of California," published by the order of Board of Election Commissioners in 1919. This will be the authority for all study by these groups. A copy was given to each woman of the committee.

Mrs. J. D Stearns, as chairman of the Resolutions Committee, presented the resolutions as to the platform and policies of the Republican Committee, a first copy to be given to Mrs. Robert J. Burdette, member of the National Platform Committee. They begin with the preamble of the Constitution, Mrs. Stearns and her committee agreeing that no better expression of the women's aims and purposes could be found. The four points of the resolutions are: Uniform child labor laws, equal pay for equal work, uniform marriage and divorce laws, and a Federal department of education ranking with the executive department.

LIED; PAYS FOR IT.

Poison Pen Writer Must Also Serve Term in County Jail.

Arthur E. Cole, a San Bernardino county fruit grower, must pay a fine of $1000 and serve six months in the County Jail, as a result of sending improper letters through the mail to Mrs. Edith McCreary, his former housekeeper. This was decided yesterday by U. S. District Judge Trippet, who imposed a fine of $500 on each of two counts of the indictment, with three months' imprisonment on the twin charges as a further reminder.

Cole was found guilty of the crime last week, and his only defense was that he was drunk when he wrote the letters. The testimony in the case developed the fact that the woman in question enjoys the highest regard of the community, and that Cole indulged in deliberate falsification when he penned the epistles reflecting on her honor.

ORDERS HIM OUT.

Ungentlemanly Conduct by Visitor, Charge of Mayor.

Because of what Mayor Snyder declares was ungentlemanly conduct, he yesterday afternoon ordered C. C. Horton from his office at the City Hall. Mr. Horton was escorted to the outer door by Secretary Boyesen and Davy Davidson, the Mayor's chauffeur.

Mr. Horton has been a frequent visitor at the City Hall as the representative of the Baxter vacuum street sweeper concern, which bid for the contract of sweeping the city streets. Some weeks ago the Board of Public Works rejected all bids, and since then the street department has been doing the street cleaning. Mr. Horton yesterday wanted the matter reopened. The Mayor says his visitor became violent in his talk and said "he would clean out the whole City Hall."

WHAT :: DID :: HARRIS :: TELL :: HER?

Bandit Trades Chance for Liberty for Last Talk with Girl.

The Last Conference of Frances Kennedy and Lewis B. Harris in the County Jail.

After one of the most remarkable conferences ever held in the County Jail, Lewis B. Harris, bank robber and jail breaker extraordinary, calmly and cheerfully packed up his suit case and left last night for San Quentin to stay for the next twenty years or so—maybe.

The conference was that for which he traded his last chance for freedom. Harris agreed to withdraw his appeal from the two-to-twenty-five-year sentence imposed here for the Artesia bank robbery and another job in return for two hours alone with Frances Kennedy, his girl consort, who was arrested with him.

What did he have to tell the girl that was worth the trade? There were many theories about the jail, ranging from hypotheses dealing with the hiding places of vast loot and prospective escapes from San Quentin to the more prosaic declaration that Harris realized he was trading something of no value anyway—his chance for liberty on the evidence—for a last chance to see his "girl."

"I don't expect her to wait for me; it's too much to expect," said Harris after his talk.

Harris was convicted of burglary of the First National Bank of Artesia and grand larceny of a store adjoining. He was sentenced by Judge Taft to San Quentin for from one to fifteen years for burglary and from one to ten years for grand larceny, the sentences to run consecutively. He lost an appeal to the Appellate Court and appealed to the State Supreme Court. The latter appeal was pending when he asked Jailer Gallagher to allow him to see his consort for two hours on condition that he sign a waiver to the appeal.

As Harris has been a constant worry to the jailer and the guards because of his repeated attempts to break out of jail, having once walked out of the institution by getting keys from a cabinet and once sawed three bars off a window, Capt. Gallagher was glad of the chance and the visit was arranged.

"All that stuff about girls waiting for a fellow who is doing a long hitch is bunk," said Harris. "I never even asked her to wait. How could I?"

Harris said he expected to be sent to Folsom State prison, because of his former prison record. His term will run from two to twenty-five years. As soon as the woman left the jail Harris made preparations to leave. He and Eddie R. Dersch, convicted of burglarizing the factory of P. A. Newmark & Co., were taken north last night by Deputy Sheriffs Dennison and Yonkin. Dersch has two brothers now serving terms in San Quentin.

HEARST'S HUNDRED GOING A-BEGGING.

TEACHER-WINNER IN "PRIZE ESSAY CONTEST" CAN'T ACCEPT FORBIDDEN MONEY.

Miss Ella Sinclair of the Rex Arms Apartments and a teacher at the Los Feliz school, has been notified by the Examiner that she is the winner of the $100 prize offered by the Hearst paper to the teacher or the pupil submitting the best essay on Lincoln in the combination Washington-Lincoln prize essay contest recently conducted by the Examiner as a part of its "patriotic" anti-Ally propaganda.

However, Miss Sinclair, in common with all other teachers of the city schools, is barred from accepting Hearst's gift by the ruling of Mrs. Susan M. Dorsey, superintendent of schools, forbidding such contests in the schools except upon special permission—not given the Examiner—from the superintendent's office. She has been so notified.

Miss Sinclair said last night that she was ill at the time the winning essay was written, but that it was not a part of the regular school work.

KEELEY STARTS FIFTH BATTLE FOR DIVORCE.

PLEA FAILING IN PORTLAND IS RENEWED IN COURT AT ASTORIA.

[EXCLUSIVE DISPATCH.]

ASTORIA (Or.) Feb. 24.—Lee Roy E. Keeley, former Los Angeles lawyer, is making his fifth attempt to get a divorce from Mrs. Keeley, who is still a resident of Los Angeles or Glendale. Mr. Keeley's complaint is virtually the same which was thrown out of court in Portland two weeks ago.

Mr. Keeley was twice denied a divorce in Los Angeles. His attempt to establish his residence in Oregon and get his freedom in proceedings here met with a severe setback when Judge McCourt of Portland announced that the Circuit Court of Oregon is not a clearing-house for marital troubles from other States. The jurist said Keeley had no legal basis for his suit, as the issues had already been adjudicated in California.

Mr. Keeley charges that on November 19, 1918, in Los Angeles, Mrs. Keeley left him and has since refused to answer his letters. Keeley recently was denied admission to the Oregon bar by the Supreme Court. Later a further hearing was granted on his petition and in the meantime he is practicing law under a temporary permit. Charges of misconduct with women figure in the complaints against him before the Supreme Court.

CAR CRUSHES HOTEL BUS.

Five Persons Injured When Motor Skids iuto P.E. Coach on Wet Street.

Five persons were injured, none fatally, when Pacific Electric car No. 1208 of the Pomona line crashed into the Hotel Clark's bus at Fifth and San Pedro streets last night. There were twelve passengers, besides the driver, in the bus. All were eastern tourists who had just arrived in this city and were on their way from the Arcade depot to the hotel. The bus was badly smashed.

The injured were taken to the Receiving Hospital. They were:

Joseph D. Baugh, 66 years old, of Forest City, Okla., cut on head and hands from flying glass.

Mrs. Lucy Baugh, 56 years of age, his wife, contusions on face and chest.

William Brandon, 53 years old, of New York, bruises.

J. E. McKerricher, salesman for the Remington Typewriter Company, 37 years old, cuts on forehead and hands from broken glass.

Mrs. Minnie McKerricher, his wife, also cut on the forehead and hands by broken glass.

None of the victims was seriously injured. After receiving treatment they went to local hotels.

The other passengers in the bus at the time of the accident were: J. R. Bibbey, his wife, daughter and two sons, from Dallas, Tex.; A. Therman and Mrs. Therman of Eastman, Tex.; and the driver, Teb Weller of 723 South Main street.

The police report states that the driver of the bus attempted to stop when he saw the car, but the streets had just been wet by a city watering cart and the wheels of the bus skidded and the machine crashed into the Pacific Electric coach, which was in charge of Conductor Brubaker with Moterman Butler.

SLATE DREHER FOR BIG JOB

Is Expected to Head Fruit Growers' Exchange.

Directors to Name Story's Successor Today.

C. C. Teague and W. G. Fraser Also Mentioned.

First vice-president of the California Fruit Growers' Exchange for more than fifteen years, P. J. Dreher of Long Beach, will probably be chosen today by the directors of the exchange as president to succeed F. Q. Story of Alhambra, who tendered his resignation the first inst., after having held the office sixteen years. The names of half a dozen officers and directors have been prominently mentioned in connection with the presidency in recent days, but the majority of the board are said to favor Mr. Dreher. Other possibilities are W. G. Fraser of Riverside, second vice-president, and C. C. Teague of Santa Paula, a director for many years.

LONG SERVICE.

All three men are leaders among citrus growers and market men in the State. Mr. Teague is president of the California Walnut Growers' Association, and has long been one of the foremost exponents of co-operative fruit marketing. He has organized and headed several co-operative organizations, and is now president and general manager of the Limoneira Company at Santa Paula, which owns and operates the largest lemon ranch in the world.

Mr. Dreher has been first vice-president of the California Fruit Growers' Exchange since 1905 and director since 1896. He has often been referred to as the father of co-operative fruit marketing in this country. He was one of the leading figures in the organization of the Claremont California Fruit Growers' Association at Pomona in 1892.

GREAT GROWTH.

A little later he assisted in the organization of the Southern California Fruit Exchange, which later grew into the California Fruit Growers' Exchange, which now represents 10,000 grower-members and ships $65,000,000 worth of citrus fruits a year.

For twenty-two years Mr. Dreher was president and general manager of the San Antonio Fruit Exchange at Pomona which represents seven co-operative citrus fruit growers' associations and markets approximately $5,000,000 worth of fruit a year. He resigned in October, 1917, but still represents it on the directorate of the California Fruit Growers' Exchange.

Until his removal to Long Beach three years ago Mr. Dreher owned two or three small orange groves in the Pomona district and had citrus holdings in the Central California fruit belt, but he is reported to have disposed of all his acreage since that time. He is past seventy years of age.

FILM GAMBLERS FINED.

KING VIDOR, WILLIAM PARKER AND OTHERS GIVEN SUSPENDED SENTENCES.

King Vidor, William Parker and a number of other film actors were given suspended sentences by Police Judge George Richardson yesterday when they appeared in Police Court on charges of gambling. According to the police the actors were taken into custody about a month ago while playing a roulette wheel at Parker's home.

Mr. Vidor and his friends said in Police Court that they were only playing pennies on the wheel which belonged to a motion picture company. At the time of the arrest the actors were "learning the game," they asserted, so as to be able to carry gambling parts before the camera.

Judge Richardson found the actors guilty and imposed a fine of $100 each, and then suspended the sentences.

BENCH WARRANTS OUT.

Judge Taft yesterday issued bench warrants for Harold O. Laver and Clem B. Bradshaw for failure to appear in court when summoned. In these cases divorce suits were or are pending.

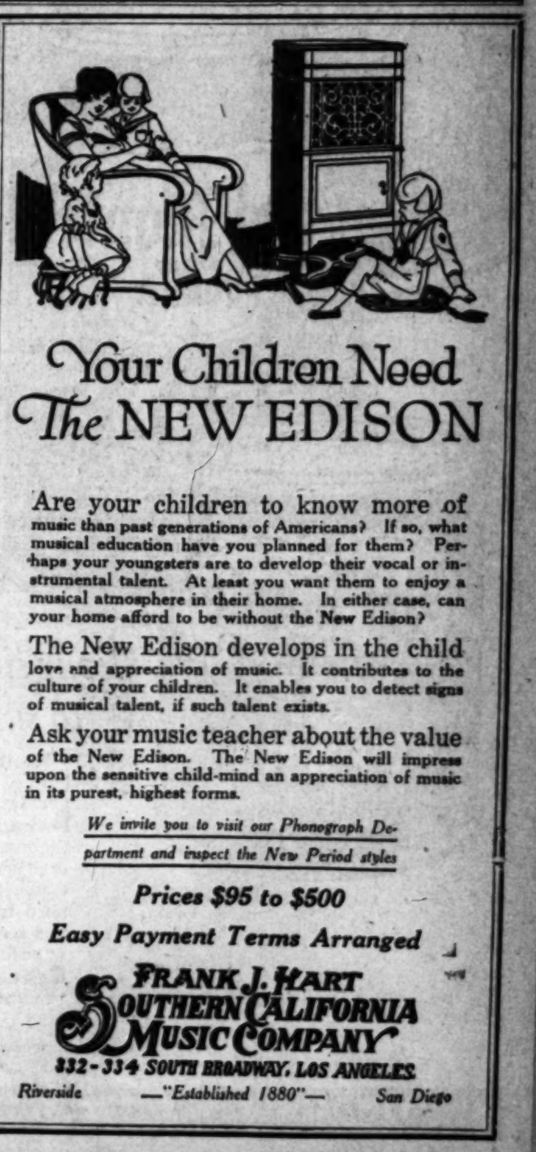

—LOS ANGELES LEADING GROCER

SAM SEELIG COMPANY announces the opening of their LONG BEACH PUBLIC MARKET Saturday February 28th

offers the following prices on milk and granulated sugar:—

MILK
Alpine, Borden's, Sego

2 LARGE CANS 25c

By the Dozen - - - - - $1.50
By the Case - - - - - - $6.00

SUGAR, Granulated

5 Pounds - - 75c
10 Pounds - - $1.50

SAM SEELIG CO.
"Cash is King"
PRICES SAME AT ALL OUR STORES

Being richer in food value than meat or eggs, yet costing much less, is just one reason for the great popularity of DEL MONTE Beans in these days of high living costs.

Four sizes of cans to suit all needs—

No matter how large your family, or how small—you can get DEL MONTE Beans with Pork and Tomato Sauce in just the quantity you need. The four cans here shown are actual size. Order a supply of the size you need from your grocer today, and serve them often for their appetizing goodness—their high nutritive value—their convenience and their proved economy.

CALIFORNIA PACKING CORPORATION
San Francisco, California

HERE'S THE SECRET OF AFTERNOON TEA.

Although afternoon tea has not become an institution with us, the popularity of this pleasant custom is growing. When a guest drops in and we wish to offer quick refreshment, the cup of tea and wafer or sandwich is today's substitute for yesterday's glass of wine and cake. Presumably everyone knows exactly how to make tea—and makes it just this way:

First, scald the teapot. Allow from half to full teaspoonful of tea to each cup, according to the variety used. Pour freshly drawn, boiling water over the tea and allow to stand from three to five minutes. English breakfast tea should stand at least five minutes before it is served. Serve with sugar, cream, lemon or orange.

Those who are fond of sugar in their tea will enjoy

HONOLULU TEA.

Make a syrup of one-half cup of juice from preserved pineapple and two tablespoonfuls of sugar and simmer cubes of pineapple in it until the syrup is nearly absorbed by the fruit. Serve three cubes to each cup of hot tea, and more sugar if desired.

CALIFORNIA TEA.

Put a spoonful of orange marmalade in the bottom of each cup, then pour over it the hot tea.

RUSSIAN TEA.

Scald earthenware teapot with boiling water and put in two teaspoonfuls of tea, pour boiling water over this till pot is one-fourth full, let stand three minutes. Then fill full of boiling water and brew five minutes longer. In serving, dilute with hot water and put a slice of lemon in each glass. A spoonful of Bar le Duc jelly and a rum drop are the delicious and expensive flavorings added in certain smart tea rooms, but preserved strawberries or cherries will make satisfactory substitutes for the home tea table.

Sometimes afternoon tea isn't tea at all. Particularly if the day chances to be a chilly one, hot chocolate makes a most acceptable substitute. While it's more trouble to prepare, the housekeeper who has on hand a supply of chocolate paste can prepare hot chocolate as quickly as hot tea.

CHOCOLATE PASTE.

Melt one-half pound of chocolate with enough plain syrup to make a smooth paste. Add one-half pint of evaporated milk and one-half tablespoonful of vanilla extract. Keep in a covered jar in a cool place and use as needed.

When time isn't any particular object, there is nothing more delicious than

FOAMY CHOCOLATE.

Cook until smooth, four ounces of chocolate, four tablespoonfuls of sugar, a saltspoonful of salt and four tablespoonfuls of boiling water. Stir constantly for about ten minutes, then add two and one-half quarts of scalded milk and beat until frothy with an egg beater. Flavor with a teaspoonful of vanilla and a little cinnamon. Serve with a spoonful of whipped cream in each cup.

Many people are familiar with the idea of serving marshmallows in chocolate, but few know that combination called

BANANA CHOCOLATE.

Grate two ounces (two squares) of bitter chocolate and mix with enough boiling water to make a thin paste. Add to this one quart of scalded milk and one cupful of sugar and cook for five or ten minutes. Beat whites of two eggs very stiff and add gradually two mashed bananas mixed with two tablespoonfuls of powdered sugar. Serve a spoonful of banana cream on top of each cup. This recipe will serve half a dozen people.

FAMILY BULLETIN BOARD IS A HABIT.

One Times reader says that she considers the family bulletin board one of the greatest household conveniences. It hangs on the wall by the telephone and no message to an absent member is ever undelivered. Any errands to be done are noted on it. Repairs to be made or workmen to be telephoned for are listed there. The goings-out of the family are chronicled so that if the children come home and find mother away they know when she will return and she may be sure that they will see her note about anything she wants them to do during her absence. Every one of the family has acquired the bulletin board habit.

SEELIG NO. 31.

New Public Market Under Well-Known Management for Beach.

The Sam Seelig Company announces the opening, next Saturday, of the Long Beach Public Market, as the thirty-first store in this rapidly-growing chain.

In conjunction with the Seelig grocery, Young's Market, No. 19, will be quartered in the new establishment. Pappas Bros. will operate the fruit and vegetable department; the Engle-Rice Baking Company, the bakery department; H. C. Lekas, the candy and soda department; R. R. Crozier, the delicatessen department; and the Pacific Coffee Stores, the coffee department.

The new market is located in the heart of the Long Beach shopping district, and will conform in service and courtesy to its thirty elder sisters.

AT LEGION FIESTA.

Ross Field Men are to Show Observation Balloon Work.

Life in the army, or that part of it connected with the observation balloon service, will be brought to the layman this afternoon and evening at the Wortham carnival grounds in Praeger Park. This is Ross Field Night at the American Legion fiesta, and Col. Ira Fravel, who is in command of the Balloon School, is determined to make the most of his opportunity to show his school.

Two captive balloons will be sent up this afternoon, and from the time they leave to make observations they will be in touch with the commanding officer, who will be on the carnival grounds. A wireless plant will be installed, and as it works, its interesting details will be explained. There will also be a camp kitchen and a chart room installed at the grounds. These will show how the balloon operators are fed and how they navigate the air. The band from the post will furnish the music.

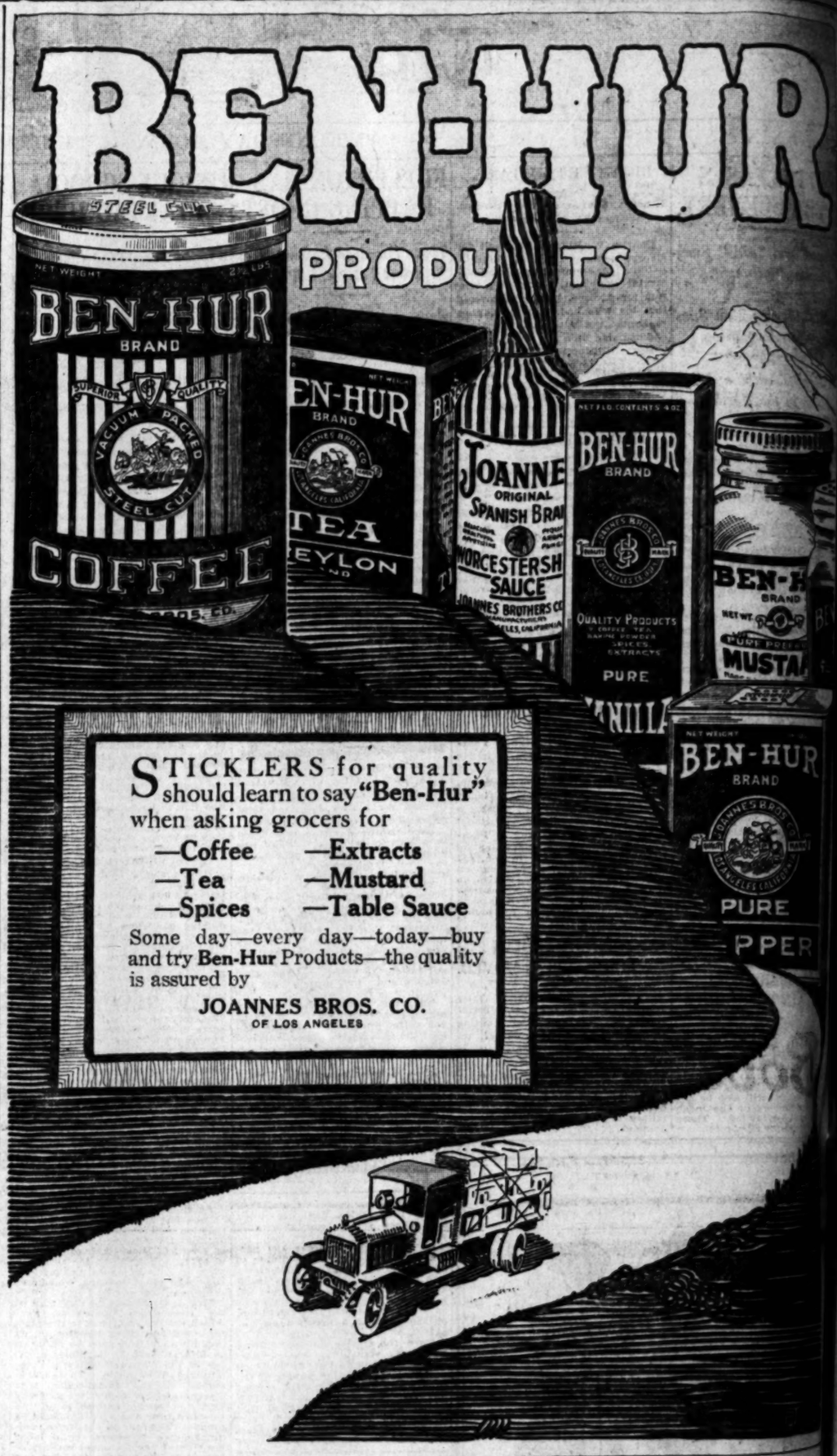

The Diet *During and After* **INFLUENZA**

ASK FOR Horlick's The Original
Avoid Imitations and Substitutes.

For Infants, Invalids and Growing Children | Rich milk, malted grain extract in Powder
The Original Food-Drink For All Ages | No Cooking—Nourishing—Digestible

PALACE FOODS SAVE YOU MONEY

The Palace Market

Always has time to wait on a customer. Its help has been trained for years to understand what customers want—and we really try to please them. This has been the basis of 35 years of success.

Legs of Young Lamb, per lb.	35c
Shoulder of Lamb, per lb.	25c
Boston Style Leg of Lamb, per lb.	30c
Roast Pig Pork, per lb.	27c
Puritan Hams, half or whole, per lb.	38c
Puritan Bacon, half or whole, per lb.	53c
Eastern Sugar Cured Bacon, half or whole, per lb.	42c
Smoked Picnics, per lb.	26c
Boneless Smoked Picnics, per lb.	32c
Utah Jack Rabbits, EACH	40c

A Tasty Bite for Breakfast—
PALACE BRAND PURE PORK SAUSAGE
—they have the good old-fashioned farm sausage flavor, and are made in the good old way. Fresh daily. Packed in sanitary cartons.

PALACE MARKETS
611 S. Main—114 W. Sixth
Central Bldg., Opp. Pac. Elec. Station

MILK AND CREAM
SATISFACTION GUARANTEED
We deliver to all sections of the city and Hollywood. We have no at Hobart Station. Your patronage will be appreciated.
Burr Creamery Corp., 798 Towne Avenue
LOS ANGELES

ALACE FOODS
E YOU MONEY

Palace Market

to wait on a customer. Its help has years to understand what customers ually try to please them. This has f 35 years of success.

g Lamb, per lb. 35c
amb, per lb. 25c
Leg of Lamb, per lb. 30c
k, per lb. 27c
, half or whole, per lb. 38c
, half or whole, per lb. ..53c
r Cured Bacon, half or lb. 42c
lb. 26c
s, per lb. 32c
ked Picnics, per lb. 40c
obbits, EACH.....40c

ty Bite for Breakfast—
E BRAND PURE PORK SAUSAGE
the good old-fashioned farm sau- nd are made in the good old way. Packed in sanitary cartons.

E MARKETS
Main—114 W. Sixth
g., Opp. Pas. Elec. Station

AND CREAM
FACTION GUARANTEED
e city and Hollywood. We have our own dairy farm. reonage will be appreciated. Phone 798 Towne Avenue

Points of interest series - Southern California
~ NO. 7. ~

Los Angeles Harbor
Where Rail and Water meet

THE LOS ANGELES HARBOR was discovered in 1542. No development work was done on it until 1871, over three hundred years later.

Some $12,000,000 have been expended on the outer and inner harbor by the Government, City and private interests.

There are more than 8 miles of concrete wharfs beside which vessels of ocean going size can tie up.

Los Angeles Harbor is today a complete, modern and highly efficient steamship terminal.

Protecting the outer harbor is a rock breakwater a little more than 2 miles long with a lighthouse at its outer end. The work was completed by the government in 1910.

Los Angeles Harbor is a great railway terminal — the tracks connecting directly with transcontinental systems. Goods can be loaded direct from ships to the cars.

PERSONS who reside at the Harbor or any of the near-by towns, when visiting Los Angeles, will find our dining-rooms all that could be desired.

Our serving tables contain an almost endless variety of appetizing, **well-cooked foods**, the **choicest of fresh fruits** and **vegetables** in season, **dainty desserts** and **meats of all kinds.**

Boos Bros

223 S. Broadway — 438 South Hill St.
(Service Daily—6:30 a.m. to 8 p.m.)

318 S. Broadway — 319 West Fifth St.
(Service Daily—6:30 a.m. to Midnight)

DOMESTIC HINTS FROM '47.

Recipe for Opodeldoc Should Become Popular in These Dry Days.

Women generally are taking a greater interest in household economics and scientific housekeeping than for many years past. The enforced economies and makeshifts of the war are being continued because of the increasing cost of nearly all necessities. Women's publications are filled with suggestions and articles concerning the New Housekeeping, an interesting contrast to these most modern of domestic science ideals is found in a book treasured in one Los Angeles household—"The Lady's Domestic Annual for 1847."

The preface itself shows the ideas of propriety that prevailed. The publisher was graciously willing to admit that the book was the work of a woman but he wrote a lengthy preface concerning it, and his own masculine ideas of what was needful for the women of that day to know and do. Can you imagine an editor of today writing anything like the following about a book by Mrs. Rorer or any other of our domestic science experts: This one doesn't even consider it proper to refer to her by name. He says:

"The authoress with a sort of careless ease notes down her observations and gives only such plain and cogent instructions as sink into the mind by their own weight. Nevertheless the work bears the impress of a strong and vigorous mind, if not the stamp of marked originality. It is a fact that the most splendid exhibitions of genius are not the most useful. A work adopted to the common purposes of life is of more real value than the more pompous and erudite volumes. An honest and benevolent mind will be satisfied with being in some measure useful without aspiring to great conspicuity. Such an one will be less anxious to accumulate praise than to discharge the humble duty assigned to him by providence. If our authoress has supplied the public with a valuable household directory, in all the great duties and concerns of domestic life, she has not written in vain nor will she loose her reward."

It's interesting to read some of the remarks which "the authoress with a sort of careless ease" had noted down. Her observations range from "Miscellaneous Moral Hints on the Formation of Character, Habits, Etc.," to a recipe for "Opodeldoc." Just what "Opodeldoc" was good for, is not specified, but judging from the ingredients it might possibly be used as beverage by the desperate drinkers of today, especially if "oil of origanum" was as appetizing as it sounds. Here's the recipe!

OPODELDOC.

Take common white soap three ounces, camphor one ounce, oil of origanum half an ounce, alcohol one pint. Cut the soap and dissolve it in the alcohol, in which the other articles had been previously dissolved, and cool it in wide-mouthed vials for use.

But, writing of beverages! Read how lightly they were considered in 1847. There's a chapter on "How to Make Vinegar." The first recipe says. "Take five gallons of soft, clean water; two quarts of whisky; two quarts of molasses and half a pint of good fresh yeast. Place in a keg in the warm sun and in six weeks it will be fit for use."

Undoubtedly that was the kind of vinegar that was used in the preparation of that "highly invigorating" and healthful beverage which she calls

HARVEST DRINK.

"Mix with five gallons of good water, half a gallon of molasses, one quart of vinegar, and two ounces of powdered ginger. This will make not only a very pleasant beverage, but one highly invigorating and healthful."

Another concoction given in this same chapter shows that whenever our grandparents grew thirsty they could go out and grub around in the ground a bit and find the makings for

A FINE ROOT BEER.

"Take a pint of bran; a handful of hops; some twigs of spruce, hemlock or cedar, a little sassafras, or not, as you have it; roots of various kinds, plantains, burdocks, dock, dandelions, etc. Boil and strain, add a spoonful of ginger molasses to make it pleasant, and a cup of yeast. When you want it soon, let one bottle stand where it is warm and the rest will work cold. This for a gallon."

But if they were able to concoct beverages from odds and ends gleaned in the yard, their lavishness in cooking is appalling to the modern household manager. Here's a sample recipe:

PLUM CAKE.

"Use one pound of butter beat to a cream; one pound of sugar; 12 eggs, leaving out two whites. Beat separately and then mix together. Add one pound of flour, one glass of brandy or wine, two pounds of currants; two of raisins and one and one-half of citron. When ready to make put in one ounce of mace, two of cloves, half an ounce of cinnamon and1 nutmeg. Just as you bake it, add a teaspoonful of saleratus dissolved, and a tablespoonful of molasses."

They were exceedingly economical along other lines. There is a chapter on "Preservation of Health" which shows that baths were infrequent luxuries, for in the accompanying paragraph on "bathing," the word "luxury" is written in capitals. "The tepid bath seems the best adapted to the purposes of cleanliness and healthy exercise. To delicate females and young children it is of primary importance; at any rate, ablutions should be practiced, and the skin rubbed dry. The feet should be bathed as often as once or twice a week. This is a luxury as well as a promoter of health."

There are many other "luxuries" mentioned which have become the commonest necessities for us, and to read her "Useful Hints and Items for Housekeepers" in these days makes the modern housekeeper realize what drudgery housework must have been before the time of electricity, gas, factory canned foods and modern groceries. The woman who has just gone over her house with a vacuum cleaner will appreciate it the more when she reads:

"Carpets should be shook often, but with care. It is a good plan to hang them on a line, and take a new broom and beat and sweep them after they have been shook a while. This brings out the dust from the threads."

Are you wondering whether you can afford to buy a new box spring and mattress? That question didn't bother them when the "Ladies' Domestic Annual" was written. Writing of beds, the "authoress" says: "Oat straw is best for the filling of beds, and it is well to change it as often as once in a year."

WANT RIVER GRAVEL.

New Offer Filed with Council for Exclusive Bunker Rights.

The Los Angeles Rock and Gravel Company has filed for presentation to the City Council this morning an offer to pay 20 cents per cubic yard for sand and gravel taken from the bed of the Los Angeles River, with a monthly minimum payment of $250, and 10 per cent. of the net earnings therefrom, for the privilege of having the exclusive right to erect bunkers on the banks of the river between the Fourth-street viaduct and the Salt Lake bridge.

The Council has an offer on the same lines from the River Sand and Gravel Company, although its offer was on the basis of 10 cents per cubic yard and 10 per cent. of the net earnings. Members of the Council doubt whether, under the provisions of the city charter regarding the control of the river bed, any exclusive permit can be granted.

Acme STORES

—at *your* Acme

Log Cabin Syrup

—3 sizes.
small, 30c.
medium, 60c.
large, 1.20.

Tomatoes

—Mt. Wilson brand, 11c; doz., 1.30.
Channel brand, solid pack, 15c; doz., 1.80

Corn

Square brand Maine corn is a *sure enough* Maine corn, which means choice corn.
19c; doz., 2.25

Salmon

—there's no compromise with *quality* when you get R. E. D. salmon; it's without question the highest type that can be packed.
No. ½, 30c; doz., 3.50

Tuna

Blue Sea brand is the *dependable* tuna; all white meat, firm and delicious.
21c; doz., 2.50

Sardines

Booth's, 18c; doz., 2.25.

—be glad you have an Acme near you.

—SERVICE

Our Order and Free Delivery Department Is at Your Command, USE IT

—Every Order Placed Receives Prompt and Proper Attention—Filled Only with Merchandise of the Best Quality.

Fancy Japan Rice, Per lb. . . . 15c
Fancy Honduras Head Rice, lb. . 20c
Fancy Pink Beans, lb. 9c
Large Lady Washington Beans, lb. . 9c
Young's Best Hotel Blend Coffee, Freshly Roasted, lb. . . . 48c
Fancy Uncolored Japan Tea, lb. . 75c
Young's Solid Pack Tomatoes, Can . 18c
2 Cans for 35c
Young's "Duchess Brand" Maine Sugar Corn, Can 25c
By the ½ Dozen $1.40
Ivory Soap Flakes, 3 for . . . 25c
Lux,(Limit of 5 Packages to a Customer)10c
Imported Irish Mackerel, Each . 18c
2 for 35c
Imported Holland Herring, 3 for . 25e
Fancy Finnan Haddie Jumbo, lb. . 18c
Fancy Eastern Codfish, lb. . . 35c
Iris Brand Salmon, 1s Flat . . 50c
Select Sockeye Columbia Salmon, 7¾ oz. 30c

Young's Market Co., Inc.
638 So. Broadway — 212-218 So. Spring Street
Central and Gladys

The Healthiest Drink in the World

Nature's Best Regulator

A pint a day might keep sickness away

From Jones Brothers Co., Watsonville, Cal.

Prices Effective to March 1st, 1920

It's good for the Kiddies

PURE APPLE CIDER

Large Bottles (22 oz.) . . . . $2.35 doz.
25c FOR RETURN OF BOTTLES
Small Bottles (11 oz.) . . . . $1.35 doz.
23c FOR RETURN OF BOTTLES
Six dozen large bottles in barrel $14.50
$1.50 FOR RETURN OF BOTTLES
Ten dozen small bottles in barrel $14.50
$1.50 FOR RETURN OF BOTTLES

CARBONATED CIDER IN KEGS 65c PER GALLON
WE SELL BY THE CASE OR CARLOAD

Phone East 2600

Atlas Beverage Co.
FORMERLY MATHIE BREWING CO.

We Deliver

—GO MARKETING *the* GRAND CENTRAL PUBLIC MARKET *way*—

—When you go marketing START RIGHT—take your "carry-all" bag on your arm. Don't hurry—but shop for your table with the same care as you would for a suit or hat—and it will surprise you how interesting and pleasing your shopping tour can be.

—Three block-long aisles or streets "jammed full" of good things to eat, each merchant vieing with the other in their display of food commodities.

—And the prices you will find are consistently low—made possible by cooperation.

MARKET CONVINCINGLY

Grand Central Public Market
Broadway to Hill — Between 3d & 4th — Buy from the Producer — Your Bills Reduced

For Highest Quality Teas

"PACKED ONLY IN TIN TO KEEP THE FLAVOR IN"

Ridgways Tea

"Safe-Tea First"

SEVEN DIFFERENT FLAVORS TO CHOOSE FROM

"M. A. NEWMARK & CO., Distributors"

PUBLISHERS:
THE TIMES-MIRROR COMPANY
OFFICERS:
HARRY CHANDLER, Pres. and Gen. Mgr.
MARIAN OTIS-CHANDLER, Vice-Pres. and Secy.
F. X. PFAFFINGER, Treasurer.
HARRY E. ANDREWS, Assistant General Manager and Managing Editor.
Harry Chandler, Marian Otis-Chandler, F. X. Pfaffinger, Mabel Otis-Booth, Harry E. Andrews, Directors.

Los Angeles Times
EVERY MORNING IN THE YEAR.

DAILY FOUNDED DEC. 4, 1881—39TH YEAR.
Sworn average circulation for every day of January, 1920 ..... 95,373 copies
Sworn, Sunday only, average circulation for January, 1920 ..... 124,975 copies

OFFICES:
New Times Building, First and Broadway.
Branch Office No. 1, 619 South Spring Street.
Washington Bureau, 310 Riggs Building.
Chicago Office, 111 West Monroe Street.
New York Office, 286 Fifth Avenue.
San Francisco Office, 742 Market Street.
Seattle Office, L. C. Smith Building.

LOS ANGELES (Loce Ahng-hayl-ais)

MEMBER OF THE ASSOCIATED PRESS.
The Associated Press is exclusively entitled to the use for publication of all news credited to it or not otherwise credited in this paper and also the local news published herein.

LOOMING UP.

Secretary Lansing was never a tall man, but his bout with President Wilson certainly added several inches to his stature.

PAYING THE PRICE.

It is said that the new diplomatic and consular appropriation bill provides for a charge of $10 to Americans desiring passports to Cuba. At that rate people who only visit the island for the purpose of accumulating a set of cocktails may as well remain faithful to the old-home bootlegger. The government seems desirous of getting in on the traffic, after all.

THE JERSEY SKEETER.

Gov. Edwards of New Jersey still insists that he will go to the San Francisco convention and make a fight for an anti-prohibition plank in the Democratic platform. The Bay City crowd will get the band out for Edwards and the hospitality of the six best cellars may even be his. The New Jersey executive declares, however, that it is not liquor he is for, but a principle. It is a matter of State rights and personal liberty.

MADE IN FRANCE.

Efforts are being made in certain circles to bring French girls and widows to this country to assist in solving some of the housework problems. The French girls make satisfactory maids, but the trouble is that the boys who were overseas want to marry them after they have been here a few weeks. Having the housework done by machinery is the ultimate solution and fresh progress in that direction is being made every day.

IRON COUNTY.

Every now and then a bit of the United States breaks out in rebellion against the operations of the prohibition amendment. If New Jersey and Rhode Island manage to secede from the national government they may be joined by a part of the upper peninsula of Michigan. They might form a dinky little three-cornered republic connected up by wireless and corkscrew and flying the old rattlesnake flag once more. Iron county, Michigan, seems to be quite a storm center. There the State's Attorney himself led in the demonstration against the national prohibition officials. The latter were driven out of the county and some stores of liquor they had confiscated were taken away from them. The Attorney-General of the United States has been appealed to and it may be necessary to call out the army to reduce the men of Iron to submission. They have a country in which they can do considerable defying in the winter season. They have rugged hills, deep forests and dense drifts of snow. It would be no fun for the army trailing the Iron mountaineers until after the ice had gone out in the spring.

CITIZENSHIP FOR THE FIRST AMERICANS.

The representatives of the American Indians, in session at Riverside, asked for citizenship for the Indian and the abolishment of the Indian Bureau. The more advanced among the people who lay claim, rightfully enough, to the title of "first Americans" have long been demanding that they be put upon the same basis as other men, given citizenship and be allowed to manage their own affairs. The whole system of isolating the Indians upon reservations under the management of autocratic officials is condemned by the more intelligent members of the various tribes. The Indian Bureau system is based upon the assumption that the Indians are incapable of managing their own affairs and must be guided and guarded like children. The government annually expends some twelve million dollars in carrying out the elaborate system necessary, according to the Indian Bureau, in maintaining Indians upon reservations and supporting boarding schools which, it is agreed by Indians and whites who know the working of these schools, are an example of expensive inefficiency. According to Senator Johnson of South Dakota, "We have allowed to be spent since 1891 for the Indian Bureau from the United States treasury $230,000,000, as shown by the records, which sum has been to my mind, of little benefit to the Indian. It does not require any great stretch of the imagination to realize the source of the great opposition to giving the Indians some rights in life when you recall that, according to the last report of the Commissioner of Indian Affairs, there are 6117 persons whose salaries are dependent upon the continuation of this system."

The Indians point to the facts that they are not aliens; that they originally owned the lands of this country; that many of them are now land owners and producers. They point to their war record with 10,000 volunteers—who fought for the country which denied and still denies them citizenship; they remind us that they invested heavily in bonds and contributed a large sum to the Red Cross. An Apache Indian, Dr. Montezuma, declares: "An Indian is not a citizen of the United States, because a citizen is a free man who is protected by the United States and enjoys the rights and privileges thereof. The Indian is not a free man inside a reservation. It is a prison life, where he is treated worse than a slave."

HUGE TAXES—WHO PAYS?

Perhaps the average reader of The Times does not appreciate the extent to which frightfully high taxes are responsible for the high cost of living. Twenty years ago the average per capita tax for Federal, State, county and municipal government was $14; this year it is $102, an increase of about 750 per cent. Equally obscure to the average man and woman are the sources from which the enormous taxes are drawn. "Let us tax the rich to pay the cost of the war" is a favorite slogan of Socialists and demagogues generally. And the public is so rejoiced to read that Rockefeller will pay $5,000,000 in income and excess-profits taxes that it fails to note an increase of 3 cents per gallon in the price of gasoline.

As less than one-third of the residents of the United States are producers, it follows that the average of $102 per capita becomes an average for the income-getters of about $312 per capita. That, in turn, means that the average worker in California this year will pay $1 out of each day's earnings to support Federal, State and local governments. He will not turn that amount over to the tax-gatherers; a goodly part of it is paid in indirect taxation; but it all has to be paid in real money. No other people in the history of the world has ever paid so high a price for government.

Ten years ago the per capita cost of Federal government was $9; this year it will be a little more than $60. Ten years ago the per capita cost of State government was $4.50; this year it is $21. Yet there is no levy against real estate or houses for either State or Federal taxation. Who pays that tax, and how?

There is just one person who pays an indirect tax, whether it be a tariff or a direct levy for revenue purposes, and that person is the ultimate consumer. When a dealer is assessed by the government $50,000 as an income tax and another $50,000 for excess profits he gives checks for the amounts and, as far as he and the government are concerned, the incident is closed. But how did he accumulate in the bank the money against which that check was drawn? Every dollar of it came from the ultimate consumer of the products in which he dealt. Probably 100,000 persons contributed an extra dollar each in the purchases they paid to make up that sum.

"Taxing the rich" is a fine campaign slogan; but those who approve the practice do not realize that they are taxing themselves. Whenever the landlord finds his taxes increased he raises the rent. When a dealer finds that his taxes are higher he simply adds the amount to the price which the consumer must pay for his goods. Whoever buys a pound of sugar or a pair of shoes this year is helping pay someone's income tax. The government can tax big incomes, but in so doing it is only increasing the burden of those who pay in the money that accumulates to form such incomes.

This cry about making the wealthy pay all the taxes is used by politicians to deaden the noise of the "boring in" by which those same politicians are doubling and trebling the amount of taxes to be collected. The working people, while paying all the taxes themselves, are led to believe that the corporations and people of wealth are paying the taxes and they forget to give careful heed to how much tax is levied. The cost of State government in California could not have been quadrupled if the politicians had not devised a scheme by which the money is raised through indirect taxation. If it appeared on the tax statement that comes annually from the tax collector there would be a riot. But, because it is an indirect tax, protests are slight.

In fact, the whole process of tax gouging is a mental sleight-of-hand performance. The eye of the public is attracted by a wand pointing towards the rich land, with the other hand, the political manipulator marks up the amount of taxes to be paid. He cares little who pays them; for he is on the receiving end, and the dollar from the widow will buy as much as one from the account of the multimillionaire.

No government has ever yet devised a plan of taxation in which the money was not ultimately paid by the ultimate consumer. The government can tax Rockefeller, but the jitney owner will pay his share of the bill. Increasing surtaxes will not bring relief. There is no evading the natural law that the bigger the tax the bigger the burden the worker and the ultimate consumer must bear. Laws, restrictions and decrees made by men are helpless before natural laws. Governments can no more adjust taxes than they can govern exchange. There is just one way to reduce the present tax burden on the common people—and we are the great majority; that way is to reduce the expense of government and by so doing reduce the amount of taxes to be levied. Taking a dollar a day from every producer for government expense is an outrage. The cost of the war is not a reason for such robbery; it is but a sorry excuse. The cost of government could be cut in half in this country without reducing its efficiency. That would mean a saving of fifty cents a day for every producer.

Trying to place all the tax burden on the rich is demagogic and futile. Reducing the amount of tax collected by cutting 1,000,000 persons from Federal, State and local pay rolls would accomplish something definite. The plan we are now following is as silly as scratching your head when a cootie is biting you under the arm.

A WET ISLAND.

The little British colony in the Bahamas has been suddenly enriched through the American prohibition amendment. There was a deficit of over $150,000 in the revenues of the crown until a few American ships put in there with cargoes of liquors seeking a wet harbor. Nassau is one of the nearest foreign ports and makes a desirable resort for those who seek wet territory. As a result of the duties and other revenues the colony now shows a surplus exceeding $600,000, which is more than the government expenses for a year. They can get along without taxes for a while.

Some of the rampant friends of Ireland want the United States to fight England for the purpose of freeing that country. But we have just got through freeing the world, and look at the mess.

If you want something with a kick in it, kind reader, invest in an ostrich.

CONSPIRATORS ALL.

Through some of the southern newspapers one Charles C. Daniels, a brother of the Secretary of the Navy and close friend of William Jennings Bryan, is making sundry passionate swats at Mr. Hoover. This Mr. Daniels has discovered an ancient conspiracy to bring about the Democratic indorsement of a Republican candidate. Herbert Hoover is not only concerned, but is the chief beneficiary of the movement. There has been much insidious and high-priced propaganda going on for some time. Various papers and magazines have carried articles praising the work and methods of Hoover, but saying nothing of his politics. All of this has been part of a deep-laid plot to convince men of all parties of the administrative abilities of Hoover. The enthusiastic indorsement of the New York World, coming when and as it did, was also a part of this well-ordered conspiracy. It seems that men and women are being used as blind tools to urge this frightful thing along! Damnable, isn't it?

It might be a trifle disturbing to machine politicians to have a Democratic indorsement of a Republican candidate, or vice versa; but it would strike the average man in the street as being about the neatest and sweetest thing that could happen. It would be confirmation of the fact that for once the popular choice was being recognized.

The political mind does not comprehend that perhaps Mr. Hoover, as well as others, may do things that make the story of their accomplishment interesting to any reader. As a matter of fact, the personal memoirs of Herbert Hoover for the last half a dozen years would make more fascinating reading than any novel of the war period could possibly be. But to the politician any publicity is press-agent stuff, with a plot and a motive behind it. When it is done for himself it is worthy recognition; when it is for the other fellow it is insidious propaganda.

All the kind words the women have had for the economic efficiency of Herbert Hoover, as well as all the grateful prayers of the Belgian children in his behalf, have been part of the old and deep-rooted conspiracy to have the Republicans nominate and the Democrats indorse this man for the Presidency!

At any rate, that is the judgment of this Daniels the Second.

So far as we are concerned let them go it. We refuse to view the situation with alarm. If the Republicans nominate and the Democrats indorse Herbert Hoover we will know that for once the machine politicians of both parties were left outside the breastworks.

STANDING IN LINE.

It is an indication that the Los Angeles census returns should be 600,000 or thereabout. Ten years ago, when the last previous census was taken, people didn't have to wait in lines to get into cafeterias. Today, although the number of help-yourself restaurants is considerably larger, there are always queues, at certain hours, extending from the pay desk on the inside to the ornamental system of cluster lights on the outside. Los Angeles has grown so large that, as the headline writer so humorously states, visitors find us standing in line "from soup to opera." Former soldiers say it's just like being in the army. You even have to wait in line at the dentist's unless you've made a reservation weeks ahead. About the only place where a man's sure of a seat without lingering is a church, and even in that case there are special Sundays when only the early birds get the pews. This unpopular pastime of waiting in line is evidence which cannot be ignored of the great growth which the city has made in recent years. Ten years ago there wasn't a department store south of Seventh street or west of Broadway and there were only two theaters worth mentioning, both north of Third street. Nowadays a person can hardly remember the names of all the theaters in the downtown section alone, all of which seem to be crowded with patrons at all hours of the afternoon and night. Moreover, in addition to supplying the patrons for all its own amusement places, Los Angeles contributes the crowd for such entertainments as the Pasadena Tournament of Roses, the San Bernardino Orange Show and the bathing beauty displays at the beaches.

LEFT THE "ONE TRACK."

The Wilson-Lansing controversy has been allowed to die without any formal action being taken by Congress to test the accuracy of certain statements made by the President or his fitness to continue to occupy his exalted office. But the serious newspapers of the country are not disposed to allow assertions which they deem incorrect to go unchallenged. Particularly resented by many is the President's lofty statement: "But I have to remind you, Mr. Secretary, that no action could be taken without me by the Cabinet." Not only could action be taken, but it can be and it has been. Cabinet members, in the absence of Mr. Wilson, came to decisions which were put into effect. Moreover, as the New York Times reminds the President, there was nothing unusual in that. "Under former administrations Cabinets have deliberated and decided matters of necessary business without the attendance of the President," it recalls, and until Mr. Wilson raised the point there was never any question of the legality or constitutionality of these procedures. It will be remembered that the day following the sensational break between the President and his former Secretary of State former President Taft upheld Mr. Lansing. The bulk of American opinion is that Mr. Wilson "got in bad" by seeking to camouflage his real reason for wishing to get rid of his colleague. That reason was the difference of opinion that existed between them on matters of foreign policy. Undoubtedly public confidence in the President fell off after the correspondence with Mr. Lansing was published. The President had every right to ask for the Secretary's resignation, but he ought to have been more straightforward about it. This time his "one-track mind" went off on a siding.

Seeing how soon the latest robbers who held up that Vermont avenue bank were done for, we wonder why the trick was begun for? Bank robbers are taking a little extra these days, as they are compelled to work after hours.

ON THE AMERICAN SCREEN — By Gale

Thomas W. Lamont is going to China to help put her on her feet.

Oh, Death, we have found thy sting!

Even David Belasco has gone in for the Undressed Drama in New York.

MR. HOOVER SET RIGHT.

In writing last week of "Mr. Hoover and the Presidency" reference was made in these columns to "Mr. Hoover's quite unnecessary indorsement of Mr. Wilson's appeal in 1918 for the election of a partisan Congress." The Argonaut was not at the time of writing in possession of the text of Mr. Hoover's appeal. Now, with the text before it, it discovers that it fell into an error of misinterpretation. Here is what Mr Hoover said in his appeal prior to the Congressional election of 1918:

"My own views are summarized in a word—that we must have united support for the President. In the issues before us there can be no party politics. It is vital that we have a united front and a sustained leadership." . . .

This puts another face upon the matter of Hoover's indorsement of Wilson. It was one thing to ask for "a united support" for the President with the added statement that "in the issues before us there can be no party politics," and quite another to plead—as Mr. Wilson did with gross impropriety—for a partisan Congress. Mr. Hoover, it will be seen, while asking for support for Mr. Wilson, scrupulously avoided the error of judgment and of taste into which Mr. Wilson fell. However opinions may differ as to the discretion of supporting Mr. Wilson in his vagarious peace projects, it is still to be said that Mr. Hoover was entirely within the privilege of a citizen and quite within the bounds of propriety in asking for "a united support" apart from "party politics."—[The Argonaut.

RIPPLING RHYMES.

ALWAYS SOMETHING.

If one is bound to have the blues
And grumble like the deuce, then
every blooming thing he views
will do for an excuse.
Where'er he looks he faces wrong
and misery and strife;
oh, something always comes along
to take the joy from life.
He has a small attack of flu
and it has knocked him flat;
he stands around and says, "Kerchoo!"
and stronger words than that.
He tells his woes to other cranks,
in voice of doleful pitch,
and doesn't give a word of thanks
that he is spared the itch.
The day is dismal, and he brays,
and tears his hair and robe,
and he forgets the pleasant days
when sunshine soaked the globe.
He sadly wails the same old song,
or plays it on a fife:
"There's always something comes along
to take the joy from life."
And when one views the world like this,
he is a hopeless case;
he wouldn't know a slice of bliss
if pushed against his face.
A ton of grief upon this hick is
most securely cinched,
and he would make some kind of kick
if he were being lynched.
WALT MASON.

A Fair Guess.

Teacher: In what battle did Gen. Wolfe, when hearing of victory, cry "I die happy?"

Johnny: I think it was his last battle.—[Boston Transcript.

THE PHANTOM SHIP.

I am a ship on the sea—
And my course I must run,
And many a port I must touch
Ere my voyage is done.
With sails unfurled to the breeze,
I shall drift, I shall glide—
And the god of the ocean shall be
My captain and guide.

But, oh, the hot sun on my head
With its blistering heat!
And, oh, the cold waves at my side
And under my feet!
Weary am I of the wind
And the sea-bird's song—
And, oh, I am aching for rest
As I'm sailing along!

And the thing that shall bring me peace
Is the pitiless storm—
It shall toss me aloft on the waves,
It shall shatter my form;
It shall mock me with laughter wild,
It shall rave, it shall roar—
But, ah, when it sinks me at last
It shall touch me no more!

I am a phantom ship,
And was fashioned to be
A symbol to those who are sailing
Life's turbulent sea.
The feverish day I shall spend
In preparing for sleep—
For no ship is ever at rest
Till it sinks in the deep.
JAMES M. WARNACK.

HITS AND MISSES BY OTHER PAPERS.

In view of Holland's position in the Kaiser issue one must credit the former war lord with making a quick and accurate decision as to his future residence in a great emergency. He went to the one place in the world where he would be safe.—[Seattle Post-Intelligencer.

The under dogs of New York are organizing into the Middle Class Union, and when the plan is accomplished generally everybody can wear a button but the cotton hands and Indians. Then Sam Gompers will do a day's work every day keeping them under control.—[Portland Oregonian.

It seems necessary to send an investigating committee to discover whether Czecho-Slovakia is a republic or a commune. Should the investigators be first robbed and then murdered it would be plain that it is no republic.—[Louisville Courier-Journal.

All the Bolsheviki in this country ought to be made Bolshevictims of a good stout rope, a life sentence or ostracism.—[Watch on the Rhine.

In his appeal for laws "abridging the freedom of speech and of the press" Atty.-Gen. Palmer is sincere and well meaning, but forgetful. Our organic law leaves all such restrictions to the States, which do their own policing and execute their own laws.—[Brooklyn Eagle.

One way to avoid starting something if you can't finish it is not to begin a $2000 house with less than $4000.—[Dallas News.

The manuscript of Charles Lamb's famous "Essay on Roast Pig" has just been sold at auction in Philadelphia for $12,600. The price compares very favorably with that of the pig itself.—[Springfield Republican.

About giving up the Kaiser the Dutch are like those old-fashioned folks who used to hang onto an incurable disease in order to have something to brag about.—[Kansas City Star.

If the Democrats should nominate Gov. Edwards on a "wet" platform poor old Bryan would be practically forced to vote for some wicked Republican.—[Indianapolis Star.

BABIES HELP PAY WAR TAX.

The post bellum H.C.L. has hit the babies.

In the Home Sector, the ex-soldiers' weekly conducted by the former editorial council of the Stars and Stripes, William G. Shepherd says: "About $3,000,000 will go into Uncle Sam's coffers from the pockets and purses of soda water drinkers in 1920. Folks who like bowling or billiards or pool will give about a million and a half to Uncle Sam. People who play cards will give him two and a quarter millions. Automobiles and motorcycles will bring him in 50 cents a head from the whole 106,000,000 of us. We'll give him about $55,000,000 for going to theaters and movies.

"Every one of the 106,000,000 of us, indeed, will give Uncle Sam an average of 2 cents a day, directly, for pleasures and conveniences, with baby paying tribute for his talcum powder, mother and sister paying tribute for their perfumes, father paying tribute for his cigarettes and athletic club dues, all the kids paying tribute for the movies and their trips to the corner soda fountain.

"The war did it all, too. We're paying just ten times more to Uncle Sam in internal revenue this year than we did in 1914. We paid so little then—one-tenth of seven and a half cents a day—and we paid it so indirectly that few of us realized that there really was such a person in the world as Uncle Sam, who needed money to keep his affairs going.

"But we've found our Uncle Sam at last; or, rather, the old party has found us. Since then a lot of us have fought and died for him. And if he's worth dying for he's worth supporting."

WILLIE AND THE DOCTOR.

A doctor who was superintendent of the Sunday-school in a small village asked one of the boys this question:

"Willie, will you tell me what we must do in order to get to heaven?"

Said Willie: "We must die."

"Very true," replied the doctor, "but tell me what we must do before we die?"

"We must get sick," said Willie, "and send for you."—[Newark Speed Up.

Gold Talks.

He: Why so sad, dearest? Hasn't my avowal the true ring?

She: Yes, but my finger hasn't yet.—[Boston Transcript.

PEN POINTS

BY THE STAFF.

Why not a closed season for local bank robbers?

Speaking of the post, of prices, "new Alps on Alps arise."

Bryan or no Bryan, the silver issue will not be raised in the Presidential election.

Switzerland has declined conference to the League of Every Bitle helps.

And there used to be an old-fashioned barber who charged you a second time.

Remember the old days when you could get a rich, juicy steak with plenty of mustard for a quarter?

It is now claimed that the flu came from China in 1918. It is up in that case to China to close door."

It looks as if the Allies and United States had these days their minds to let Japan have Siberia.

Germany the coming week will begin the trial of her war criminals. Don't make us laugh, our sides cracked.

Our idea of nothing worth doing about is the correct dope in the newspapers as to what caused the basketball.

It is finally officially reported Admiral Kolchak is dead, but whether or at Tomsk, Omsk or Timbuctoo cable does not say.

Gov. Lowden has been mentioned in his Presidential aspirations in Oklahoma. As the Count of Monte Cristo put it, "One."

A San Francisco waiter has a fortune of $35,000. He has been at the business long he would have had more.

That Hoover boom is getting stronger every minute, despite the masses of snow we must shovel down hill back in Ohio.

Col Proctor is having a "soaping" the tracks for the Wood boom, even if he does use the stuff that floats.

The Democrats are still trying to put wisps of hay in the Republican ox, coaxing Herbert Hoover to show his stall, but the Ohioan is still looking the other way.

The fact that a man can roam the fields and woods without a woman cared to do her own washing from a first rotogravure, was one of the reasons for the soul of Eden.

It is now predicted that the flu will come to an end on March 17. Possibly boosted by those who wants the folks to do their Christmas shopping early.

We know a man in Pasadena who has vowed that he will not change his shirt until Villa is captured. Saw him near the corner of Main and Broadway the other day.

Ibanez, the Spanish author of "The Four Horsemen of the Apocalypse," is not setting America afire. When it comes to setting afire he will prefer the late G. Bernard Shaw of London.

A University of Chicago professor says that the Jonah in the Bible is natrus. If this theory continues they will soon have a human interest story out of every Bible.

In various parts of the country wages of school-teachers are being increased, and in but few instances without turning the schools over to the Wilson administration for the passage of an Ademson law.

A Boston man says that in a few years from now the country will be so civilized that men and women will never kiss each other. Well, in the natural course of events we won't be here to endure the calamity.

We can see where, if Villa opens the castle where the Kaiser is staying to American visitors, the Dutch will be entirely justified in refusing to return William to the Allies. There will be a lot more money in it.

Why kick on the high price men's wear when they have been paying as high as $35 for a shirt. The remedy for high prices lies not in the lap of the people, but in the minds of the profiteers, the architects of adulterated figures.

A down-East competitor for the $24.50 as a fair price for a man's suit or overcoat, has discovered a new law that prevents a newspaper from paying twice that amount for the fancy fixings. The whole trouble about the price-fixing question is that the people delight in being fixed on.

HEART-HUNGER.

I thought of you but not as I thought
Of those soul eyes of thine,
Which make all else seem as naught
When they command mine.
I dreamt a veiled dream of you
And craved that then we might be true,
Of what I knew can never be,
Yet, still, the thought was sweet to me.
I thought—but I digress.
I thought that I felt,
The hunger that I felt,
A hopeless thought, a dream of you
Unreal, and yet so real.
I must not think of thee, I must not,
Nor wish, nor hope, nor dream,
My path lies deeper, still deeper,
On drifting down the stream.
I know it seems but foolishness
To tell this thought to you,
This thought beset of weakness,
And great heart-hunger, too.
But if, perchance, you think of me
A prayer I dare not pray,
Think what a fine affinity
You might have had today.
LINLEY T. FISHER.

Fingers! Corns Lift Off

Don't hurt a bit to lift any hard or callus right off. Try it!

For a few cents you can get a small bottle of the magic drug freezone, recently discovered by a Cincinnati man.

Just ask at any drug store for a small bottle of freezone. Apply a few drops upon a tender, aching corn or callus and instantly all soreness disappears and shortly you will find the corn or callus so loose that you lift it off with the fingers.

Just think! Not one bit of pain before applying freezone or afterwards. It doesn't even irritate the surrounding skin.

Hard corns, soft corns or corns between the toes, also hardened calluses on bottom of feet, shrivel up and fall off without a particle. It is almost magical.

Keep a tiny bottle on the dresser and never let a corn or callus ache.

When you get Indigestion

tablets of "Pape's Diapepsin" relief almost as soon as they reach the stomach.

"Diapepsin" by neutralizing the acids of the stomach, instantly stops the food souring and fermenting which causes the misery, gas, heartburn, flatulence, pain in stomach and indigestion.

"Diapepsin" helps regulate the stomach, so favorite foods can be eaten without causing distress. Costs so little at drug stores.

Advertisement.

PEN POINTS.

BY THE STAFF.

Why not a closed season for local bank robbers?

Speaking of the peak of high prices, "new Alps on Alps arise."

Bryan or no Bryan, the silver issue will not be raised in the next Presidential election.

Switzerland has declared its adherence to the League of Nations. Every little helps.

And there used to be an old-fashioned barber who always bled you a second time.

Remember the old days when you could get a rich, juicy soup bone with plenty of marrow for a bit?

It is now claimed that the flu came from China in 1916. China is up in that case to China's front door."

It looks as if the Allies and United States had about made their minds to let Japan do it in Siberia.

Germany the coming week to begin the trial of her war leaders. Don't make us laugh, our lips cracked.

Our idea of nothing worth thinking about is the current chatter in the newspapers as to who will be ed basketball.

It is finally officially reported that Admiral Kolchak is dead, but what's the difference? Omsk or Bonsai, a cable does not say.

Gov. Lowden has been defeated in his Presidential aspirations in Oklahoma. As the Count of Monte Cristo put it, "One."

A San Francisco waiter has left a fortune of $25,000. He had been at the business long enough would have had more.

That Hoover boom is growing stronger every minute, something like the masses of snow we used to see down hill back in Ohio.

Col Proctor is having the "soaping" the tracks for the Wood boom, even if he does use the stuff that floats.

The Democrats are still holding out wisps of hay in the hope of coaxing Herbert Hoover over into their stall, but the California is looking the other way.

The fact that a man wanted to roam the fields and woods, while his woman cared to do her part from a fast roadster, was one of the reasons for the suit for divorce.

It is now predicted that the war will come to an end on December 17. Possibly boosted by someone who wants the folks to do their Christmas shopping early.

We know a man in this town who has vowed that he will not change his shirt until Villa is captured. Saw him near the corner of First and Broadway the other day.

Ibanez, the Spanish author of "The Four Horsemen of the Apocalypse," is not setting America on fire. When it comes to authors we still prefer the late O. Henry and Jack London.

A University of Chicago professor says that the Jonah story in the Bible is untrue. If this thing of finding out things they will soon take all of the human interest stories out of the Bible.

In various parts of the country wages of school-teachers have been increased, and it has been accomplished without turning the schools over to the Wilson administration or the passage of an Adamson law.

A Boston man says that in a few years from now the country will be so civilized that men and women will never kiss each other. Well, well, in the natural course of events we won't be here to endure that calamity.

We can see where, if Holland opens the castle where the ex-Kaiser is staying to American tourists, the Dutch will be qualified for refusing to return William to the Allies. There will be a lot of money in it.

Why kick on the high price of men's wear when they insist on paying as high as $20 for a shirt. The remedy for high prices lies not in the lap of the gods, but in the minds of the people. We are the architects of altitudinous figures.

A down-East committee has set $24.50 as a fair price for a man's suit or overcoat, but there is no law that prevents a purchaser from paying twice that amount for fancy fixings. The whole thing about the price-fixing campaign is the people delight in being humbugged.

HEART-HUNGER.

I thought of you last night
I thought
Of those soul eyes of thine,
Which make all else seem but
naught
When they encounter mine.
I dreamt a wakeful dream of you
And craved that thou were true
Of what I know can never be,
Yet, still, the thought was fair to me.
I thought—but I dare not express
The hunger that I feel:
A hopeless thought, a dream so
Unreal, and yet so real.
I must not think of thee, I know
Nor wish, nor hope, nor dream;
My path lies dreary, still to go
On drifting down the stream.
I know it seems but foolishness
To tell this thought to you;
This thought begot of weariness
And great heart-hunger, too;
But if, perchance, you think of me
A prayer I dare not pray;
Think what a fine AFFINITY
You might have had today!

LESLIE T. PEACOCK.

LOR HELD AS NDIT "FENCE."

ers and Cloth Worth $2000 Recovered.

Kahn, Sixth Man in Fight on Gang.

Say He Confessed to Receiving Loot.

of acting as a "fence" for bandits of which Charles and Ray Lawrence, killed Marlow, are said to be members, Albert Kahn, a dry-street tailor, was arrested today by Deputy Sheriffs Bell.

being held on a charge of stolen property.

ities say he has confessed ing stolen articles from four burglaries. As the result the officers have recovered clothes, and bolt cloth valued $1000, they say.

deputies and Chauffeur have been investigating the of a so-called band of which Lawrence and were leaders. Recently they the others, two of whom ged with receiving stolen and three of burglary. The ged and the amount of ed in each as checked up fficers follow: Store of the Tailoring Company, 806 ath street, $7500 worth of ; C. Ellis Brockaw, a tailor Mercantile place, $1200 ed on November 24; W. ry store at 804 South Hill ; cloths valued at $1200, on M. S. Singer Tailoring 712 South Grand avenue, h of cloth, on Decem-

of the stolen goods was re- Kahn's residence, say the other goods was recovered e in Alhambra, they say.

COUNTY OFFICES.

Vacations in Fulton Building are Opened.

Building at New High de alley, which was re- by the Board of Su- will be used to house Collector's offices, will be to meet the county's needs. the Supervisors opened ew improvements. The were: George E. Bar- $12,750, and Ralph E. $2315 for the alterations. Beverly, $1248 for the The building was for ed by the Title Insur Company.

PROFESSOR RESS OPTIMISTS.

will address the Los Club, tomorrow. been for a number of with the University California. Recently he Japanese labor con- ington, here a con- ference was held in ist our government just labor regulations eigners. The Jap- sion consisted of two of capital and two of labor. Mr. Inui ary at this miniature ions conference. will be chairman Club meeting.

Fingers!
oms Lift Off
just a bit to lift any right off. Try it!

For a few cents you get a small bottle of the magic drug freezone, recently discovered by a Cincinnati man.

Just ask at any drug store for a small bottle of freezone. Apply a few drops upon a tender, aching corn or callus and instantly all soreness disappears and shortly you will find the corn or callus so loose that you lift it off with the fingers.

Just think! Not one bit of pain before applying freezone or afterwards. It doesn't even irritate the surrounding skin.

Hard corns, soft corns or corns between the toes, also hardened calluses on bottom of feet, shrivel up and fall off without a particle. It is almost magic.

Keep a tiny bottle on the dresser let a corn or cal-

you get estion

tion of "Pape's Diapepsin" works almost as soon as a sick stomach. "Pape's Diapepsin" by neutralizing the acidity of the stomach, instantly relieves souring and fermentation causes the miserable heartburn, flatulence, dizziness in stomach and indigestion.

"Pape's Diapepsin" helps regulate the stomach, so favorite foods can be eaten without causing distress or little at drug stores. Manufactured

SOCIETY.

BY VIRGINIA WOODS.

By Mr. and Mrs. Doheny.

With a sumptuous dinner, Mr. and Mrs. Edward Laurence Doheny of 8 Chester place last evening entertained at their home in compliment to Mr. and Mrs. George M. Reynolds and Mr. and Mrs. Charles J. Canfield of Chicago.

The banquet was served in the Pompeiian room and the guests were seated at the large mirror table and at two smaller ones. Lavender orchids were banked on the large table and the smaller ones were done in spring blossoms.

The tables were set with the famous Doheny silver service and with Tiffany glass.

Plates were arranged for former Mayor and Mrs. Carter H. Harrison of Chicago; Mr. and Mrs. John C. Shedd, Mr. and Mrs. J. J. Mitchell, Mr. and Mrs. W. A. Eckhart, all of Chicago, and Mr. and Mrs. James Calhoun Drake, Mr. and Mrs. Silsby M. Spalding, Mr. and Mrs. J. Ross Clark, Mr. and Mrs. Russell McDonnell Taylor, Mr. and Mrs. Charles Modini Wood, Mr. and Mrs. Godfrey Holterhoff, Jr., Mr. and Mrs. Guy B. Barham, Mr. and Mrs. Robert C. Clark, Mr. and Mrs. Henry O'Melveny, Mr. and Mrs. Arthur Letts, Mr. and Mrs. Joseph Francis Sartori, Mr. and Mrs. William May Garland, Mr. and Mrs. Michael J. Connell, Mr. and Mrs. W. H. Smith, Mr. and Mrs. J. M. Danziger, Mr. and Mrs. Edward Laurence Doheny, Jr., Mr. and Mrs. Frank Powell, Mr. and Mrs. Carl Leonardt, Dr. and Mrs. Norman Bridge, Mr. and Mrs. Richard Jewett Schweppe, Mr. and Mrs. Secondo Guasti, Mr. and Mrs. James Crampton Anderson, Mrs. Kate O. Moore, Mr. T. E. Gibbon, Mr. Herbert G. Wylie of this city and Mrs. E. J. Dillon of London.

Joint Hostesses.

Mrs. Frank Q. Barstow and Mrs. Mary Hanna, house guests of Mrs. Albert Miller Stephens, are to give a luncheon at the Los Angeles Country Club tomorrow as a courtesy to those who have entertained for them since they came to the city. Plates are to be set for forty-five guests.

Card Party.

Mrs. George W. Smith, Mrs. S. R. Whiting and Mrs. Irene de Galler were on the committee of the Alumnae of National Park Seminary which entertained at a card party at the Ebell Club House. There was a musical programme, also.

By Maj. and Mrs. King.

Maj. and Mrs. Douglass King of Santa Monica are to give a large supper party at their beach home on Saturday evening.

Luncheon Postponed.

The luncheon that Mrs. Charles O. Nourse of 16 Berkeley Square was to have given tomorrow for Mrs. George M. Reynolds of Chicago has been indefinitely postponed.

By Mr. and Mrs. Monnette.

Mr. and Mrs. Orra E. Monnette are to give a dinner-dance Saturday evening at the Los Angeles Country Club in honor of Mr. and Mrs. Jess Applegath of Toronto, Can., house guests of Mr. and Mrs. J. S. Farrow. Fifty guests are to be there.

For a Visitor.

Mrs. Owen Porter Churchill of Third avenue was hostess at a smart luncheon in honor of Mrs. Al Robertson of Minneapolis. The table was adorned with a basket of spring blossoms and plates were set for Mrs. A. J. Salisbury, Mrs. Samuel R. Carruthers, Mrs. Charles W. Hinchcliffe, Mrs. George Anderson, Mrs. George Woodward, Mrs. Francis Pierpont Davis, Mrs. Marion Churchill McCarthy, Mrs. W. H. Cooper, Miss Ida White, Mrs. William Kemper and Mrs. O. H. Churchill.

Mrs. W. H. Cooper also gave a luncheon for Mrs. Robertson, having fourteen guests.

For Three Foreigners.

In honor of Maj. John Gilmour, who ranks second among England's greatest aces, and Capt. Marple of London and Alfonso Sanges of Naples, Italy, Mrs. Alda Hanst entertained at luncheon at the California Club yesterday. Besides the honor guests her company included Mrs. A. K. Brauer, Miss Irene Brauer, Mr. and Mrs. Edwin H. Flagg, Mrs. Hanst is taking a party to luncheon at Mission Inn, Riverside, today in honor of the visitors. Maj. Gilmour was given the French Legion of Honor by President Poincaire. Capt. Marple is on his way to London from Calcutta, India. Mrs. Brauer entertained the trio at dinner at the Athletic Club Monday.

Yellow Luncheon.

Mrs. La Motte Holmes and her daughter, Mrs. William Bishop Tomkins, are giving a yellow luncheon today, complimenting some out-of-town guests.

By Mrs. Harding.

Mrs. Clara Harding gave a bridge-luncheon in honor of a group of friends and relatives from Chicago.

Joint Hostesses.

Miss Margaret Richardson and Miss Gladys Chase, Venice High School seniors, entertained at a dancing party for the Girls' T.N.T. Club at the home of Mrs. Carl F. Schader at 2214 West Twentieth street, this city, on Saturday. A special feature was a Hindu fortune teller, who read the palms of the guests.

Joint Hostesses.

Mrs. Louise A. Lange and Mrs. A. W. Belcher will be joint hostesses at a reception Friday afternoon from 2 until 5 o'clock at the new home of the former at 355 South Harvard boulevard. The honor guests will be members of the Milwaukee Circle and of the California Badger Club visiting here. They will be assisted by Mmes. A. C. Labrie, H. H. Rose, A. J. Madison, George Wheatcroft, L. Maurice Towne, Misses Lucille and Ruth Levy, Margaret Hauber, Winifred Lentz and Martha Hunter.

By Dr. and Mrs. Iden.

It was a handsome dinner with which Dr. and Mrs. John Hooe Iden entertained last evening on board the battleship New Mexico for Countess Jeanne de Salvarte of Paris and Mrs. Gustavus Kirby of New York. Plates were set for twenty-six. The reception that Mrs. Mary Banning Norris is to give for them at the Banning ballroom at Thirty-first and Hoover streets Sunday afternoon will be from 5 o'clock until 7 o'clock and there are to be 200 guests.

Valentine Card Party.

A unique Valentine card party and tea was given by Mrs. Walter Raymond Gillette at her home, 679 Fifth avenue. The dining-room was decorated in red and white carnations, red hearts and cupids. Suspended from the chandelier, in a rustic wicker cage, were two white doves, and in a corner, the guests discovered cupid's wishing well, from which each one drew her fortune. Master Vernon Gillette presented each one with a valentine corsage of violets, daffodils, frisias and rosebuds, which he carried in a black lacquer basket, decorated with ribbons.

Assisting Mrs. Gillette were Mrs. Robert Clark Ramsey, Mrs. Charles H. Richards, Mrs. Joseph Beal Doan, Miss Alice Louise Jones and Miss Helen Smith. The other guests were Mrs. Wilfred Simpson, Mrs. Clarence Becker, Mrs. Mark Pierce, Mrs. Clarence Norton, Mrs. Edward Monk, Mrs. John Mellen, Mrs. Joseph Blondin, Mrs. Harris McDonald, Miss Flossie Rowen, Miss Helen Irving, Miss Birdie Ryus, Miss Katherine Collins, Miss Zillah Withrow, Miss Virginia Doan.

Studio Musicale.

One of the delightful social affairs of the week was the musicale and tea given by Mrs. Elizabeth Newkirk at her studio. The programme was by Helene Constance Morgan, pianist; Mary Newkirk Bower, soprano; Louie Davisson, violinist; Mrs. Newkirk and Mrs. M. Hennion Robinson, accompanists. There were thirty-eight guests.

TWO MEN KILLED IN ELEVATOR ACCIDENTS.

MUSICIAN AND EMPLOYEE IN HOTEL ARE CRUSHED TO DEATH.

John Markin, 35 years of age, of 1357 West Fifty-fourth street, an employee of the Angelus Hotel, and Salvador Sanchez, 25 years of age, of 427 Alpine street, were both instantly killed in elevator accidents at the same time yesterday morning, but in different buildings.

According to the police Markin was in the elevator shaft in the Angelus Hotel oiling the elevator drum and in some way lost his balance and plunged into the elevator cables. His body was crushed between the drum and the heavy steel cables. It was removed to the Draper-Engemann undertaking establishment.

Sanchez, who was a musician, was pinned in the doorway of an elevator in the Van Nuys building, when, after leaving the elevator on the ninth floor of the building, he attempted to spring back into it just as the woman operator was closing the door. He was caught by the neck in the doorway and crushed against the tenth floor as the elevator started up. His body was taken to the W. C. Draper undertaking rooms.

HYNES ROBBER SENTENCED.

Louis Ruiz, last of the four youths arrested for attempting to rob Herbert G. Flint, cashier of the Bank of Hynes, gave up yesterday his fight to avoid prison and pleaded guilty, waived time and was sentenced by Judge Willis to serve an indeterminate term of from one to fifty years in San Quentin.

FIFTY A WEEK ALIMONY.

Although he receives a salary of $150 a week, Jack Allen Mower declared to Judge Crail yesterday that a large portion of that sum has to be paid out for wardrobe and other things. Anna Mower, who is suing for separate maintenance, was awarded $50 a week pending the trial of the case. She charges her actor husband with desertion and nonsupport.

AUDITORIUM MEMORIAL PLAN UP TO COUNCIL.

COMMERCE CHAMBER PROPOSAL TO HONOR WAR HEROES IS CONSIDERED.

Sylvester Weaver, Gen. Robert Wankowski and William Mead, representing a special committee of the Chamber of Commerce having in charge the plan for the erection of a memorial hall in Los Angeles, in honor of the men and women of Los Angeles who served in the World War, appeared before the City Council yesterday to advocate the plan.

The report of the committee, which has been printed in The Times, was given, and Mr. Weaver as spokesman for the committee, emphasized the belief of the Chamber of Commerce that action on the project should not be delayed further.

In the discussion that followed, it was brought out that the chamber's committee of fifteen men, after numerous meetings and investigation of various plans submitted, decided that the most useful memorial to the service men would be the construction of a hall that would seat 12,500 persons, and that it might be embellished with paintings, statuary, war trophies and other objects of public interest. It was pointed out that more than 25,000 men left this community for service in the great war, and that between 500 and 600 are now sleeping in graves across the sea. The Chamber of Commerce proposal includes the creation of a commission of five persons, to prepare the preliminary plans and put the project in such shape that a bond issue to finance it might be submitted to the people. It was suggested that an appropriation of $5000 would be required for this preliminary work. The proposal was referred to the Finance Committee for consideration and report.

TRANSFER OF MOTOR TO BE INVESTIGATED.

Inquiry into the financial status of Meyer M. Morris, a chauffeur, who pleaded guilty to smuggling Japanese into the country, brought out yesterday the statement that he had turned over to Attorney W. T. Helms one of his machines, a Packard, in consideration of Capt. Helms paying the repair bill of $495. Morris was fined $1000 and paid $500, being given time to raise the rest and failing to do so. Judge Trippet said he would inquire further into the matter.

BIDS FOR JAIL AT LANCASTER OPENED.

Bids for a new County Jail at Lancaster were opened by the Board of Supervisors yesterday. The lowest bidder was G. H. Jordan, his figure being $5983. Thomas Haverty bid $585 for the plumbing.

GREENE IS HELD.

George Forrest Greene was held to answer, yesterday, by Justice Hanby on a charge of murder of Martin Pilot, a chauffeur, on February 15. The hearing did not disclose any motive for the killing, officers testifying that Greene would not explain his alleged act. Greene was committed to the County Jail without bail.

'TIS "THIRTY" FOR IT.

Joseph Mesmer Loses Suit Growing Out of Newspaper Ventures.

Another chapter in Joseph Mesmer's experience as a newspaper publisher, was written yesterday in the affirmation of a judgment against Mr. Mesmer by Department 1, District Court of Appeal, in favor of Earl C., and Melvin S. Wood, a printing firm operating as the "Twin Printers," for $490.44, declared to be due for services rendered and materials used.

Between November, 1918, and January, 1916, Mr. Mesmer owned two newspapers and the plaintiffs printed them. One of the papers was "The Jeffersonian," concerning which the court holds that the plaintiffs were not bound to deliver the last issue printed by them without the payment of the bill, as it appeared that Mr. Mesmer had not arranged for further credit. The case was appealed from the judgment of Judge Wellborn, against Mr. Mesmer.

PASS HALF-WAY MARK IN Y.W.C.A. CAMPAIGN.

MRS. CHICHESTER'S SACRIFICE CHALLENGE MEETS WITH READY ACCEPTANCE.

With subscriptions reported for the day of $4182, making the total to date $52,360, the Y.W.C.A. yesterday passed the half-way mark in its campaign to raise $100,000 here.

Miss Alberta Newton's team led with the largest subscription totals for the day, $248. Mrs. J. G. Warren reported the second largest, $230 and Mrs. E. F. Leighton took third place with $227.

Members of the executive committee reported $570, division one with Mrs. Seeley W. Mudd commanding, being credited with $615 of this sum.

The midday luncheon yesterday was served by women from the Magnolia-avenue Christian Church and the Wilshire Christian Church.

Mrs. William J. Chichester, chairman of the Publicity committee, before her departure for San Francisco started among the team workers a "sacrifice" contribution to the fund.

"I'll volunteer to wear my winter hat, which really is now past the wearing stage, for another three months, and add $20 to my subscription already turned in," she challenged, "if other women present will make some personal sacrifice and contriubte by this means to the campaign fund."

Mrs. C. C. Ashley and other team workers accepted the challenge, so "sacrifices" are to be in order.

TO READ PLAYS.

Chicagoan to Appear in Public at Blanchard Hall Friday.

Arriving here for a series of readings of new and famous plays, Prof. S. H. Clark of the University of Chicago registered at the Abbey Hotel yesterday. Prof. Clark during his stay will read Percy MacKaye's New York triumph, "Washington."

The reader has made many trips to the Coast and this year will confine himself for the most part to appearing before private organizations. His only public appearance will be under the auspices of the Church of the People Friday evening in Blanchard Hall.

Oldest Dry Goods Store in Los Angeles — Best in Dry Goods Since 1878

Coulter Dry Goods Co.
FOUNDED ▪ 1878
Seventh Street at Olive

To Charge Customers

All purchases made on and after February 25 appear on March statement, due April 1, 1920.

New in Sheffield

Are sandwich plates, roll trays, water pitchers, tea sets, candle sticks, candy jars, comports, baking dishes, syrup pitchers, sugar and creamers — see them soon.

(Main Floor)

What Is Very Newest In Spring Neckwear

Is shown in each express, as the charming creations are unpacked.

Separate collars, sets for collars and cuffs, vestees and guimpes are developed in organdie, net and Georgette—three favored materials.

A set or two will wonderfully freshen up your winter suit or dress.

(Main Floor)

Navy Blue the Favored Material For Tricotine Gowns

And our representation is unqualifiedly good; with beauties, too, in brown and sand tones, reasonably priced all the way from $39.50 to $110.00.

Sports Capes—are new, and will prove very popular; in tones of tan, deer, Pekin, brown; smart Polo Coats with Angora collars and cuffs in blue and tan checks, are also very new arrivals.

(Third Floor)

Overnight Bags

In patent or seal leather; 13 to 16-inch size; silk lined, with inside pockets, are ideal for shopping or traveling — $14 to $65.

(Main Floor)

Belts Very Fashionable

These have just arrived from the fashion centers of America.

Narrow belts are most in demand—here from quarter-inch to those three inches wide—in black, brown, white and gray—

75c to $2.00

(Main Floor)

Much Desired Novelties

Knicker Drawers

So many calls for them — here they are!

Two Styles
At $2.20

Of fine nainsook, gathered at the knee; one trimmed with Swiss embroidery, ribbon run. The other model has Valenciennes lace and wide embroidery.

Both are very new and very attractive.

New Models
At $2.50

Are more elaborately fashioned — with three-inch band of Swiss embroidery, hemstitched on, and dainty little bows for finishing touches.

Other Drawers

In regulation style may be had from

65c to $3.45

(Third Floor)

Novelty Jewelry

Includes bracelets from 75c to $4.00.

Beads of all kinds from $1.00 to $25.00.

Rhinestone Bar Pins in sterling silver, $5 to $18.

Ear Screws in new designs to match your beads, $1.00 to $7.50.

Dorine Boxes, Vanity Cases, $1 to $50.

(Main Floor)

Kiddies' Hosiery

For girls — medium heavy fine, closely-woven ribbed cotton hose; in black, white and cordovan; sizes 6 to 9½, 50c, 60c and 65c.

Medium weight for boys, in black only; sizes 7 to 10½, at 50c, 60c, 65c.

(Main Floor)

Slipon Gloves Popular For Street Wear

Here is a favored and dependable glove for street or shopping wear; made with strap and snap button to slip on or off easily.

Of soft, smooth, selected leather, in medium or heavy weight cape, this glove may be had in browns, greys and tans, in two qualities—

Our Special, pair, $5.00.
Perrin's make, pair, $6.50.

Slipon chamoisett gloves, in natural, pongee, grey or white; special $1.50.

(Gloves; Main Floor)

Camco Corsets Have Unique Merits

The CACMO corset corrects any disproportionate lines of the lower back, hips and thighs—the CAMCO design provides youth of form for every wearer.

You can always look well dressed; the CAMCO will give any woman the best foundation for style with comfort.

We shall be very happy to show you the unique features which distinguish CAMCO corsets from any others, if you will ask to see them.

(Third Floor)

COULTER'S—Seventh Street at Olive — Oldest Dry Goods Store in Los Angeles — Seventh Street at Olive—COULTER'S

Schools and Colleges

CALIFORNIA MILITARY ACADEMY — For Young Boys - 14th Year non-denominational, in session all the Year. 1500 S. Norton Ave. PH. 74072

MACKAY BUSINESS COLLEGE — Ninth and Main. Phone 62188. Secretarial, Book-keeping, Stenographic, Telegraphic and English Courses. Position 616 a month—may be earned by assisting with office work. Degree H. G. Day and evening classes. Founded by—S. P. Railroad Company, 14th year. Begin any time.

WILLIS WOODBURY BUSINESS COLLEGE — Foremost Since 1884. Individual Instruction. Fifth Floor Hamburger Building, Los Angeles. Branches at Riverside and Santa Monica.

URBAN — Military Academy for Young Boys Exclusively. The best cost less in the long run. President Charles C. Burnett 800 So. Alvarado—52647

LOS ANGELES MILITARY ACADMEY — Delightfully situated on Huntington Drive, near Pasadena. Highest standard in SCHOLARSHIP, MILITARY TRAINING AND GENERAL CULTURE. 25th year. The school that appeals to thoughtful and discriminating parents. Boys admitted at any time. Phone 21411. Walter J. Palley, A.M., Principal.

LONG BEACH MILITARY ACADEMY — BOARDING AND DAY SCHOOL FOR BOYS. FULL PARTICULARS ON APPLICATION TO PROFESSOR BLACKWELL, 5108 E. OCEAN AVE., LONG BEACH, CAL.

SAN DIEGO ARMY & NAVY ACADEMY — Prepares for Colleges, West Point, Annapolis, Univ. of California's "Division A" classification. A fully accredited institution which emphasizes the highest mental, physical and moral training under Christian influences. Address CAPT. THOS. A. DAVIS, Pres. (Late Sixth U.S.V. Infantry.) Pacific Beach, California.

HOLLMAN Business College — Business Training and Secretarial Courses. Enroll now for winter term. Realty Board Building, 631 South Spring. 60525. Pico 3727.

PAGE MILITARY ACADEMY — A BIG SCHOOL FOR LITTLE BOYS. The largest school of its class in America. Pupils admitted at any time. In session the year around. Second semester opens Feb. 2. Send for Catalog. R. F. D. No. 9, Box 946. Phone 74214. ROBERT A. GIBBS, Headmaster.

CENTRAL BUSINESS COLLEGE — Shorthand and Typewriting 3 Mo. $40 Graduates. Bookkeeping and Burroughs 3 Mo. $40 Positions. Comptometer and Dictaphone 3 Mo. $40 BOOKS FREE. Secretarial and Commercial 4 Mo. $75 Guaranteed. Bank Statement and Ledger Posting Machines. Main 6439. SIXTH FLOOR Chamber of Commerce Building.

American Chiropractic — Delightfully situated. Well equipped with X-Ray and other modern devices necessary for a thorough chiropractic education. All forms of Chiropractic and Drugless Technic. Diagnosis by medical, physical, microscopy and cupping. Day and evening classes. Drugless College. Catalogue Free. 1206 S. Figueroa St. Phone 22264.

Commercial Experts' Training Institute — "The School of INTENSIVE Training". COMPLETE BUSINESS, SECRETARIAL AND CIVIL SERVICE COURSES. Grosse Building, Sixth and Spring Sts. Pico 221.

California-Brownsberger Commercial College — In the Schools and College Building, 425 South Hope St., Los Angeles. The High Grade Training School of the West. STUDENTS ENROLLING DAILY. Send for Victory Year Book of Information.

EGAN SCHOOL — Little Theater Bldg. 1224 So. Figueroa St. Home Phone 60871. Not only a school for drama, but a school for general culture. MUSIC, DANCING, DRAMA in all their branches. Patronized by Oliver Morosco, John Cort and many others. Little Theater for Rent for Recitals and Amateur Theatricals.

PRACTICAL TRAINING AT Y.M.C.A. — Just opening—New courses in Accountancy, Advertising, Salesmanship, Spanish, Public Speaking, Radio, Commercial Subjects, Engineering, Shorthand, Automobile. Write The Registrar, or call today, 715 S. Hope street.

Miss Thomas' School (St. Catherine's School) 325 West Adams Street — Boarding and Day School for girls under fifteen. Out-of-door classes, large playground. Principal, Miss Thomas. Telephone 22206.

BARTLETT MUSIC CO. — 410 WEST SEVENTH STREET.

Income Tax — Reports compiled for corporations, partnerships, individuals, trusts and estates in accordance with the law and regulations. D. WEBSTER EGAN, Income Tax Consultant, 320 Title Insurance Bldg. Broadway 430.

Established 1889 — Assets Over $4,900,000

ECONOMY IN REMODELED HOUSE

If you consider the cost of building too high, remodel the old home. You can have just the house you want at quite a saving over the cost of building new. Or you can buy an old house cheaply, remodel it and still save money. If you need more cash to carry out the deal we will make you a loan on easy terms—a loan that will be particularly convenient because you repay it in suitable monthly amounts.

"We make borrowers gay through the way they repay."

OFFICERS AND DIRECTORS
W. G. COCHRAN, President. — A. E. POMEROY, Vice-President
W. D. WOOLWINE, Treasurer — J. M. ELLIOTT, Vice-President
C. J. WADE, Secretary
D. M. CUTHBERT, Loan Inspector
C. H. WADE, Assistant Secretary

STATE MUTUAL Building and Loan Assn. 722 South Spring St.

The Crown of Womanhood

is motherhood. But many women face the ordeal of maternity without sufficient preparation. At such times and later—the mother should take a vegetable tonic, sold by druggists and known in almost every home as Doctor Pierce's Favorite Prescription. Thousands of women have testified as to its efficacy as does the following:

OMAK, WASH.—"In the five years we have been married we have had three children and lost two of them. I doctored with two of our local doctors and they told me I had kidney trouble. I began taking Dr. Pierce's medicines, first having written to Dr. Pierce's Invalids' Hotel, in Buffalo, N. Y., telling exactly how I was and had been, what I had done, and asked what I should do. They told me to take Dr. Pierce's Favorite Prescription, which is a woman's medicine; the 'Golden Medical Discovery,' which is a tonic; and the 'Anuric Tablets' for the kidneys. I took all of these medicines and to-day I have a strong, healthy little girl, also I am better than I ever was before.

"I can never thank Dr. Pierce enough for his kindness in giving me advice all during expectancy and in analyzing the samples, free of charge, that I sent to him."—MRS. H. D. SIMPSON.

How Much Tobacco Will My Heart Stand

A Question Vital to Every Man Who Smokes or Chews

IT MAY COST A PRECIOUS LIFE TO FIND OUT BY EXPERIMENT.

The heart of every user of tobacco bears a double burden. It does its allotted task and then fights nicotine for supremacy. As long as the heart wins he lives; when it loses he dies, but before the final victory of nicotine you pass through many stages of decline and decay and suffer many pangs. Hearts are like human beings — some are stronger than others, therefore some hearts will stand more tobacco than others, but there is a limit to what any heart can stand. The man who puts this additional strain on his heart a dozen times a day by smoking cigarettes, a pipe or cigars — or chewing tobacco — is taking a madman's chance with health and life to lose and nothing to win but the chance that he may not lose them. He is indulging in a costly habit at the expense of precious health. Ask any doctor anywhere, and he will tell you that using tobacco is injurious and that it is far better to quit the habit than to experiment to find how much tobacco your heart will stand without serious results.

But the thought of quitting is unpleasant to most men — even to those who know that tobacco injures them — and to really quit takes more will power than they have and causes more suffering than they can voluntarily endure. To quit the habit make it easy for yourself by getting Nicotol tablets and taking them as directed. The habit really quits you and its departure is a pleasure equal to its indulgence.

If you want to know how much easier it is to quit the habit with Nicotol than without it, go twenty-four hours without tobacco and note what an effort it costs you, then begin using it as usual and take Nicotol tablets. At the end of a week discontinue smoking or chewing for a day, and it is probable you will have no desire to resume. At least your desire will be greatly diminished and another week or two should make it not only possible, but a pleasure, to quit.

NOTE: Dr. Conner, formerly of Johns Hopkins Hospital, under whose advice Nicotol has often been used, said when this statement was shown to him: "I have known Nicotol to conquer the tobacco habit in less than ten days' time and I can therefore recommend it highly." When the doctor's statement was shown to one of our leading druggists he said: "Nicotol is truly a wonderful remedy for the tobacco habit, way ahead of anything we have ever sold before. We are authorized by the manufacturers to refund the money to every dissatisfied customer and we would not permit the use of our name unless the remedy possessed unusual merit." Nicotol is sold in this city under an iron-clad money-back guarantee by all up-to-date druggists, including The Owl Drug Stores.—[Advertisement.

UP TO AMERICA.

Raymond Robbins Says Red Menace Can be Stopped Here.

[LOCAL CORRESPONDENCE.]

CLAREMONT, Feb. 24.—Declaring that the European nations could not meet the challenge of the anarchism boldly made in Russia and that it threatens to overflow and engulf Austria and even Germany, Raymond Robbins, who recently was much in the public eye following his accounts of the fall of the Kerensky regime and the conditions ensuing after the assumption of power by Lenine and Trotsky, was the speaker at the Claremont church last night under the auspices of the Inter-Church World Movement. The speaker was heard by one of the largest audiences in the history of the city, the auditorium being filled to overflowing.

The reason why Europe could not cope with the Bolsheviki, declared the speaker, was that the nations of that continent could offer no form of government better to appeal to the masses than the promises held out by the Russian Reds. The United States alone, said Mr. Robbins, can offer a form of government that can successfully combat the tenets of Bolshevism.

ILLUSTRATED SERMON.

[LOCAL CORRESPONDENCE.]

SANTA MONICA, Feb. 24.—As a fitting introduction to the Easter season, the First Methodist Church will present next Sunday evening a series of seventy-five colored stereopticon slides, depicting the important events in the last week of the life of Christ. The pictures will describe the entrance of the Lord into Jerusalem, and the thrilling story surrounding the ascension.

The pictures will be described during their presentation.

Piles Cured in 6 to 14 Days.

Druggists refund money if PAZO OINTMENT fails to cure Itching, Blind, Bleeding or Protruding Piles. First application gives Ease and Rest. 50c.

Los Angeles County News---South of Tehachepi's Top.

SEEK TO SPOIL OLD MEN'S GAME

Long Beach Official Braves Storm of Protest.

Croquet and Pitching Quoits Starts Argument.

Quiet City by the Sea Gets "All Het Up."

[EXCLUSIVE DISPATCH.]

LONG BEACH, Feb. 24.—Heated arguments over the granting of permission for the establishment in Pacific Park of the new headquarters for the Long Beach Roque Club, sometimes known as the "Old Men's Playground," were the feature of another quiet meeting of the City Commissioners today.

Long Beach's wealthy residents and tourists, many of them of advanced years, have for many months been passing their leisure moments in playing checkers, chess and pursuing the elusive croquet ball on a lot below the bluff at the foot of Cedar way. But now the site must be given over to other uses and the members of the Roque Club were given permission by Commissioner E. E. Tincher, of public affairs, to transfer their play to Pacific Park, where the members of the Long Beach Horseshoe Club hold forth.

Vigorous opposition to the location of the club in the park was voiced at today's meeting of the municipal solons by club women Cedar-avenue property owners and others. Both written and oral protests were lodged with the city dads, who declared that Commissioner Tincher alone had supervision of such matters.

Despite the protests Commissioner Tincher refused to withdraw his permission to the club to go ahead with the laying out of its court. The debate on the question grew personal at times and criticism of the Commissioner was frankly expressed by members of the delegation. Commissioner Tincher stated candidly that he assumed responsibility for the location of the croquet ground in Pacific Park, "without apology," and added that it was but one move in the campaign to provide proper recreational facilities for the public of Long Beach.

Appeals made to the public at recent bond elections went unanswered, declared Commissioner Tincher.

"I have tried for three years to obtain adequate playgrounds, and have been unsuccessful. I am obliged to utilize what land the city now has at its disposal to provide recreation tracts for our citizens. I have determined upon a policy and I expect to carry it out as long as I am in office. If the citizens don't like my policy they should name someone else to occupy my chair."

The debate reached its height when the Commissioner stated that efforts to have the city buy land for playgrounds had failed, and added:

"I don't believe we are going to get any property for playground purposes during the next few years."

"Neither do I, if such grounds are to be under your control," declared one of the club women present, who added the opinion that electors probably would voice their approval or disapproval of Commissioner Tincher's attitude at the next municipal election.

"They'll not be given the opportunity," declared the Commissioner, before Mayor Lisenby's gavel stopped the discussion.

A. P. Hoffman, owner of the property on Cedar avenue opposite Pacific Park, who for years has fought for removal of the horseshoe pitching grounds from the park, branded the proposed croquet grounds as a nuisance similar to the quoits ground.

That among the protestants in the Council chamber was a widow whose husband had been hastened to his grave by the confusion and noise caused by the horseshoe pitchers, was Mr. Hoffman's statement. He alleged it was necessary for a policeman to stop the horseshoe throwers so there might be quiet for the man's funeral.

Among those declaring the croquet ground will mar the grounds and that it is contrary to the purposes of the park, were Mrs. Adelaide Tichenor and Mrs. Sarah Hamilton of the Women's City Club; Mrs. R. J. Poore of the Ebell Club and Mrs. H. L. Pillsbury.

RECENT RAINS CAUSE GARAGE TO COLLAPSE.

[EXCLUSIVE DISPATCH.]

WHITTIER, Feb. 24.—Due to the recent rains, which undermined the foundations, and to excavation work for an adjoining building, the north and front walls of the J. W. Cox garage, which was recently completed, collapsed this afternoon, and several workmen narrowly escaped injury. The damage is estimated at $5000. The building is 40 by 140 feet.

DISPLAY INTEREST IN BIG BOND ELECTION.

[LOCAL CORRESPONDENCE.]

HERMOSA BEACH, Feb. 24.—Mass meetings are being held and much interest is shown in a bond election called to vote $200,000 for civic improvements. The election will be held Saturday and those interested are attempting to poll a heavy vote.

Of the sum to be voted $125,000 will be used for a municipal auditorium, $40,000 for street paving and $35,000 for sewer work. The propositions will be voted on separately.

A large meeting was held last night under the auspices of the Chamber of Commerce with A. R. Holston of Los Angeles, W. P. Baker and Harry W. Barlow among the speakers. Other meetings are to be held this week.

BECAUSE OF ILL HEALTH.

[EXCLUSIVE DISPATCH.]

LONG BEACH, Feb. 24.—Sending a bullet through her forehead, Mrs. Carrie Nelson, 40 years old, of 245 North Quincy street, ended her life shortly before noon today. Despondency over ill health is given as the reason for the act. With her husband and daughter, Anna, 14 years old, Mrs. Nelson came to Long Beach three months ago from Starkweather, N. D. The body was removed to the Byrum, Brunscher & Baker parlors.

INCREASE SALARIES.

Orange County Teachers to Draw More Money.

[EXCLUSIVE DISPATCH.]

SANTA ANA, Feb. 24.—Pay increases aggregating approximately $45,000 were assured Orange county school-teachers today when the Board of Supervisors agreed to an increase in the tax rate for school purposes, which will provide the additional money.

The action was taken upon recommendation of County School Superintendent R. P. Mitchell and others interested in maintaining the efficiency of the school. The pay increases for grammar-school teachers, it is said, will average $300 annually and $300 to $400 annually for high-school teachers.

ELKS TO OFFICIATE.

[LOCAL CORRESPONDENCE.]

SANTA MONICA, Feb. 24.—Funeral services at the grave will accompany the burial of the body of Herbert Raymond, popular young amusement man who died here of pneumonia, yesterday morning.

Santa Monica Lodge of Elks, 908, will officiate at the services.

GOES TO SAN QUENTIN.

James A. Davis was sentenced to San Quentin yesterday by Judge Willis for from one year to fifty, for a statutory offense committed against 12-year-old Morris Orenstein, last March 28.

STREET WORK ORDINANCES.

The City Engineer was instructed by the City Council yesterday to prepare the ordinance of intention for the curbing and guttering of Twentieth street, from Trinity street to Maple avenue. An ordinance was adopted changing and establishing the grade of Oakwood avenue from Normandie place to Normandie avenue.

NAB FIVE AS GAMBLERS.

Five men were arrested yesterday morning as a result of a police raid on an alleged "crap" game in a West Seventh-street rooming house. The prisoners were taken to the City Jail and released under $100 bail each. They gave the names of H. Katz, W. Jay, H. Baron, E. Ulysses and J. Meyers.

PRISON FOR SWINDLER.

H. S. Zimmer, who pleaded guilty to a charge that he obtained $450 from the First National Bank of Compton by falsely pretending that he intended to open a garage in that city, was sentenced to San Quentin yesterday by Judge Willis for from one to ten years.

SEND SUGAR TO ENVOYS.

[BY CABLE AND ASSOCIATED PRESS.]

BUENOS AIRES, Monday, Feb. 23.—Argentina has lifted the ban on exportation of sugar to the extent that all Argentine diplomats in foreign capitals will be allowed to receive small quantities for their personal use. Honorio Pueyrredon, the Foreign Minister, has directed a note to all the Argentine embassies and legations abroad to this effect.

Movie of a Man Who Discovered a Great Personal Loss - - By BRIGGS.

[Copyright, 1920, New York Tribune, Inc.]

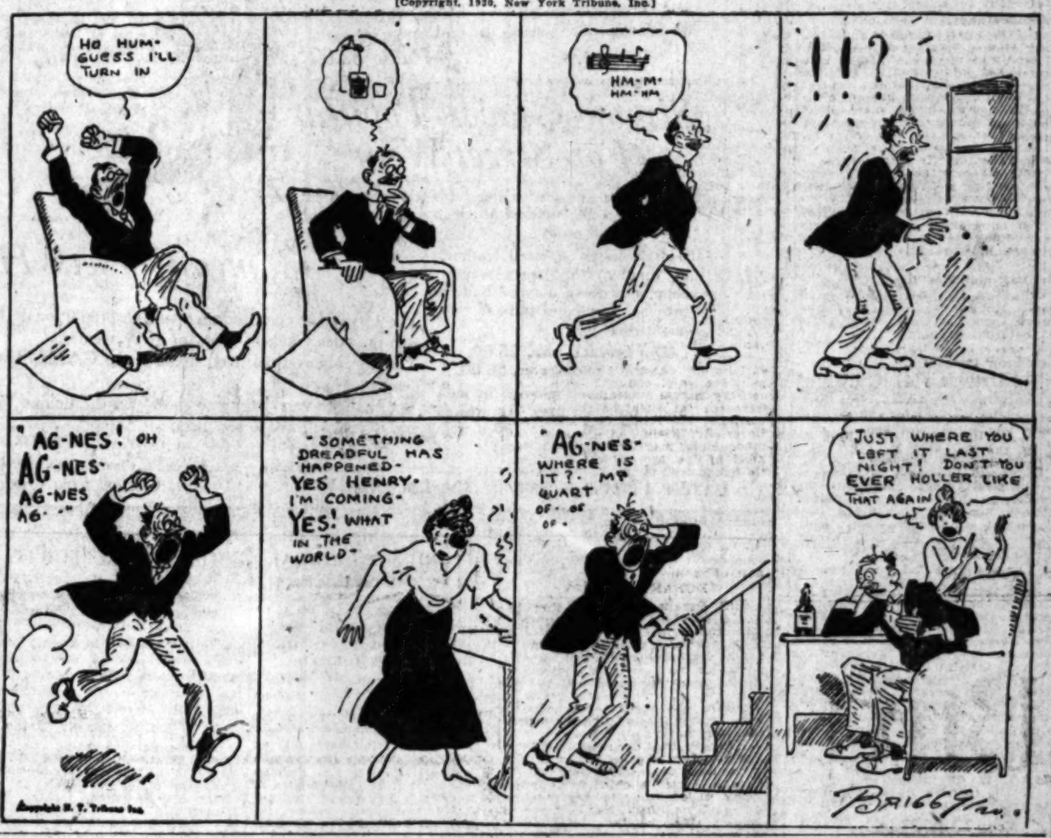

THE GUMPS—NOW, SEE WHAT YOU DID.

*Who Let This Guy in, Anyway? Answer Me That - - -

Top.

ORDINANCES.
...r was instructed
...yesterday to pre-
... of intention for
...ttering of Twen-
...Trinity street to
...n ordinance was
...and establishing
...od avenue from
... Normandie ave-

GAMBLERS.
...rrested yesterday
...t of a police raid
...p" game in a
... roomier house.
...taken to the City
...under $100 bail
...the names of H.
...laron, E. Ulysses

SWINDLER.
...no pleaded guilty
...e obtained $450
...tional Bank of
... pretending that
... a garage in that
... to San Quentin
... Willis for from

TO ENVOYS.
[ASSOCIATED PRESS.]
... Monday, Feb.
... lifted the ban
...ar to the extent
...iplomats in for-
...e allowed to re-
...es for their per-
... Pueyrredon, the
...a directed a note
... embassies and
... this effect.

RIGGS.

Was Worried Over ... Run-down Condition

Gives Tanlac Credit for Splendid Results.

"I am in Perfect Health, He Declares.

"I have gained fifteen pounds in weight since I started taking Tanlac; now enjoying the best health," said T. M. Petty, living at 1... ster street, Alameda, Cal., a tendent of the Alameda Dairy pany's barns.

"When I began taking Tanlac continued Mr. Petty, "I was in a badly run-down condition and was very attack of flu. My appetite was poor and I suffered from indigestion so bad I dreaded to eat the food. I did manage to force down a little, but lost so much weight and became so weak I could hardly get around. There were terrible pains across my chest all the time. I had a dreadful tism so bad in my arms and shoulders I could barely use them, and there was hardly ever a minute of the day or night, I was not in agony. My nerves were in awful bad condition, so that I could get but little sleep, and I had the worst sort of a time with sweats nearly every night.

"Acting on the advice of a friend who had been greatly benefited by Tanlac I began taking it, and I soon developed a wonderful appetite, and now I can eat anything I want without ever having a touch of indigestion. The pains have left out of my chest and I feel entirely free of the rheumatism. I have gained my lost strength, my nerves are in such good condition that I sleep all night long and feel like a log. Thanks to Tanlac I enjoy perfect health and take pleasure in recommending it to others."

Tanlac is sold in Los Angeles by ...adena and San Diego by ... Drug Co., and W. O. ... —[Advertisement.

SUPT. MAKES GA... OF 15 POU...

EAT

What You Will—When You W... Stuart's Dyspepsia Tablets Help Digest the Meal.

Good food in itself is ... The usual reason stomach tro... arise is due to faulty dige... brought about by overwork, ... ness, overeating, late hours, etc.

The best way to correct ... stomach troubles due to dig... mistakes is to do what nature w... All that nature usually needs in ... cases is a little assistance to do ... work. This is why doctors tell ... to diet. Nature is then count... to aid herself. You do not ... overwork her when she is al... exhausted.

Stuart's Dyspepsia Tablets ... to your stomach just like food, ... help digest food, and thus, w... next meal is eaten, the system is ... ter prepared to do its work w... assistance.

By following this practice ... have corrected their stomach ... bles, and have conquered th... "bugbear" of indigestion.

Always take a Stuart's Dys... Tablet after meals or just ... bed time. By doing this you ... be acting wisely and playing ...

Go to your druggist anywhe... buy a box now. Price 50 c... [Advertisement.

Eases Colds

At once! Relief w... "Pape's Cold Compo...

The first dose eases you... Don't stay stuffed-up! Quit ... and snuffling! A dose of ... Cold Compound" taken ev... hours until three doses are ... usually breaks up a severe ... and ends all grippe misery.

Relief awaits you! Open ... clogged-up nostrils and the ... sages of your head; stop ... ning; relieve the headache, ... feverishness, sneezing, sore ... stiffness.

"Pape's Cold Compound" ... quickest, surest relief known; ... costs only a few cents at drug ... It acts without assistance. ... nice. Contains no quinine. ... on Pape's!—[Advertisement.

Back-Ache

Limber Up With Pain... Hamlin's Wizard O...

A harmless and effective ... tion to relieve the pains of ... tism, Sciatica, Lame Back and ... bago is Hamlin's Wizard Oil. ... etrates quickly, drives out ... and limbers up stiff, aching ... and muscles.

You have no idea how ... will be found in cases of ... ailment or mishap, when ... need of an immediate ... septic application, as in ... sprains, bruises, cuts, burns ... and stings.

Get it from druggists for ... If not satisfied return the ... get your money back.

Ever constipated or ... headache? Just try Wizard ... Whips, pleasant little pink ... cents. Guaranteed.—[Advertis...

The Times

LOS ANGELES

WEDNESDAY MORNING, FEBRUARY 25, 1920.

SPORTS MOTORING FILMLAND DRAMA

...HOLDOUTS IN COAST LEAGUE.

...k Declares Men Dodge ...Sigma up to March 1.

... that They Should be ...branded as Mavericks.

... Look Better on Paper ...than a Year Ago.

BY HARRY A. WILLIAMS.

...re are no "holdouts" in the ...league, according to Bill Ea... ...that is, no full-grown "hold... ...Not quite yet, anyway. ...am it is punk stuff to call ...player a "holdout" prior to ...day, which is March 1, and ...ng to the laws of nature. Mr. ...argues that "holdouts" are ...no until March 1. Prior to ...ch they are only in the bud, ...ning to blush unseen. In fact ...are not ripe enough to be ...ed until a month after the ...starts.

"Because an athlete hasn't ...ed his contract at the present ...time does not entitle him to be ...ed a "holdout," says Bill. ...player, he contends, may not ...ing out, or engaged in a ...ious tug-of-war with the own... ...seriously thinking it over.

SILENT PRAYER.

"Deliberation of mind, he ...ds, does not indicate a neces... ...that the athlete's heart is ...with rebellion. Bill believes ...in the inalienable right of the ...to debate the contract in his ...mind or engage in silent pray... ...a month before taking so im... ...a step, if he feels that way. ...At times when a ball player ...think. February is the month ...for this. In February he ...dged from twenty-eight to ...forty days to think about his ...lot. After which, all too oft... ...seems to think. ...In March 1, thought must ...to action. Otherwise, Ess... ...can up and put the brand of ...mark on all athletes who ...have signed their contracts. ...They remain amiable up to the

(Continued on Second Page.)

AUTO THIEVES GET ONLY TWO.

Only two motor cars fell into the clutches of the auto thieves yesterday. They were a Hudson, 1917 touring, dark blue, license 252861, and a Dodge, 1916 roadster, black body, license 569069.

Anyone seeing the above listed cars is requested to report the matter to the Auto Club theft bureau or to police officials.

HEYDLER AND JOHNSON HOLD A CONFERENCE.

[BY A. P. NIGHT WIRE.]

NEW YORK, Feb. 24.—John Heydler, president of the National League and Ban Johnson, president of the American League, held a long conference here today, but were unable to agree on a chairman for the National Commission.

"We discussed several candidates at length, but were unable to reach a decision on any one man," Heydler said. "However, I hope we will be able to name the new chairman in about a week's time. Johnson and I will continue to keep in touch with each other on the matter by mail or wire until a chairman can be decided upon."

The names of the candidates discussed were submitted by a joint committee of the leagues in Chicago. They included Harvey Woodruff, sporting editor of the Chicago Tribune, and State Senator James Walker, William (Big Bill) Edwards and J. Conway Toole of New York. Johnson will return to Chicago tomorrow.

SWIMMERS TO TRY FOR OLYMPIC EVENTS.

Co-operating with the New York A. C., the Central Swimming Club of the Brooklyn Central Y.M.C.A. will stage its first swimming meet February 28 for the development of talent for the Olympic aquatic events.

SUNDAY BALL GAME.

Riley's Anaheim Merchants are scheduled to cross bats with the Lamana Park ball team next Sunday.

ALL READY FOR SPEED TRIALS.

Drivers to Qualify Tomorrow for Auto Classic.

Ralph De Palma Declares His Car is in Shape.

Pullen to Have a Los Angeles Boy Mechanician.

A final inspection of his imported Ballot racer yesterday afternoon convinced Ralph de Palma that it was again in shape for use on the fast Beverly Hills track. The veteran pilot will take the first available opportunity of testing his car out and hopes to develop much greater speed than he has shown thus far in the speedway workouts.

All of the drivers are getting impatient to be on their toes for the great race Saturday. Some sensationally fast times are expected, as a result, in the elimination trials to be run off Thursday. All the drivers will qualify the same day and their times will be recorded by the electrical device brought here from Indianapolis for the opening race.

IS ACCURATE.

This will insure absolute accuracy to the hundredth part of a second, and as some of the times will be exceedingly close, this automatic timing system will make certain the proper rating of the eighteen fastest entrants, who will start in the order of their times made in the eliminations—the fastest first, and so on.

It still looks as if Tommy Milton and Jimmy Murphy, the Duesenberg pair, and Ralph Mulford in his Duesenberg-motored Meteor Special, were the favorites for the lead-off positions, but Ralph de Palma, Joe Boyer, Art Klein and a number of other stars may break in on the head of the procession. Even little Benny Hill, in the White Special, which also has a Duesenberg motor, is considered a possible first-stringer. He qualified in second gear, doing practically 102 miles an hour, and with all five speeds working, his car should cannonball around the mile and a quarter circuit with the best of them.

DURANT MAY GO.

Cliff Durant announces that he would give his 183-cubic-inch-piston-displacement Chevrolet model a tryout just as soon as he can get it on the track. Should Durant finally enter his car, he is expected to nominate Fred Comer, who has been his mechanic for four years, to drive the "baby." Comer is declared by the other racers to be the logical man for the job.

Eddie Pullen announces that John Boyd, a Los Angeles boy, will ride with him as mechanician; C. V. Pickup, Durant's chief flying pilot, being called back to his aviation duties, Lieut. Pickup had been named as Pullen's mechanic in earlier announcements. John White expects to have his Delage Special in the running in time to enter it for Saturday's classic, but whether he himself or Tom Alley will drive it is not known as yet.

SILVER TODD MAKES NEW TROTTING MARK.

[BY A. P. NIGHT WIRE.]

MINNEAPOLIS (Minn.) Feb. 23.—Silver Todd, owned by F. A. Danforth of this city today established a new world's record for a half-mile trot over an ice course with a mark of 59⅘s. The old record of 1:01 was made here in 1911 by By Beth.

MATMAN HARBERTSON DEFEATS BRITISHER.

[BY A. P. NIGHT WIRE.]

OGDEN (Utah) Feb. 23. — Jack Harbertson of Ogden defeated Sam Clapham, claimant of the British light heavyweight wrestling championship, tonight, when Clapham conceded the first fall after 1h. 2m. 58 second, and lost the second fall in 5m. 30s.

EXPOSITION STARS TO PLAY McDONALD NINE.

Rose's Exposition Stars will meet McDonald's Ontario baseball club in the new Ontario park, next Sunday afternoon. McDonald claims to have the best ball field of any semi-professional organization in California—so good in fact that McCredie's Portland Beavers will use it for spring training.

EXPECT FAST GAME AT ARCADIA SUNDAY.

A fast baseball game is expected at Arcadia next Sunday when the team of that municipality tangles with "Dutch" Ralis's All-Stars. Both nines have won the five games played, and are out to keep their record clear of losses.

NO HOME RUNS MADE OFF JOHNSON IN 1919.

One of the eastern dopesmiths has discovered that Walter Johnson hurled the entire season of 1919, operating in thirty-nine combats, without being touched for a home run. Mel Gallia of the Browns was nicked for ten circuit blows. Seven were plucked from Claude Williams's delivery and five from Eddie Cicotte's offerings.

STARS :: IN :: THE :: SADDLE, :: TOO.

Film Sparkler Likes the Sport of Kings.

Marjorie Daw,

Playing the feminine lead in "The River's End," at the Kinema, and her pet steed, Erebus, so called because of his occasionally Satanic disposition.

LIKELY LADS IN TRYOUTS.

Two local semi-professional baseball players being boosted by Joe Pirrone, the booker, for tryouts in the Coast League are Jim McNab, a third baseman, and Vern Blenkiron, outfielder.

McNab plays with the Lamanda Park team and Blenkiron with the United Wholesale nine. The former is rated as a hard left-handed hitter, a fast base runner and a clever fielder, while the latter has eighteen home runs to his credit in the last forty games played. He is credited with a record of 10 3-5s. in the 100-yard dash.

Pirrone believes both chaps would make good right off the reel with the Coasters.

POMONA FORMING NINE.

The baseball season is on in full blast at Pomona College. Manager Olmstead yesterday gave out suits to twenty-four varsity candidates and to eighteen freshmen hopefuls.

Coach Schott is hopeful of starting the men out with as few sore arms as possible, and for that reason the work this week will be very light, mainly of the limbering up variety. In the meantime the baseball field is being put into first-class condition.

UNTIL JUNE 1.

The schedule calls for games beginning in April and running till the first of June. The conference schedule gives Pomona ten games, and there will be about five other games, besides practice tilts with the neighboring high schools.

Bob Judy, Taylor and Spider Thomson are the most promising pitching candidates. All of them are experienced, and all are expected to do good work.

Rex Regan, Bill Cooper and Jake Bassler are the likely candidates for the receiving end of the battery. Cooper is the star end of the football team. He is as skillful at baseball as he is at football. Bassler is a brother of Johnnie Bassler of the Angels, and he seems to have inherited his share of baseball skill. Jake is putting in all his spare time at present teaching golf on Indian Hill, but he can probably be pried loose from there during the baseball season.

REDLANDS FIVE PRAISED.

[SPECIAL CORRESPONDENCE.]

REDLANDS, Feb. 24.—The basketball season of the University of Redlands was officially closed today when the members of the championship team of 1920 turned in their suits to Coach A. Cunningham. The team went through the entire season with only two defeats.

"It was one of the hardest seasons I have ever seen," said Coach Cunningham. "There was not a poor team in the conference this year. A better brand of basketball was played than I have ever seen in the West. There was no time when I felt safe in putting in substitutes, and the result was that it was a tough fight to keep my men from going stale."

Cunningham was not surprised at the result of the game with the Los Angeles Athletic Club. "They have a wonderful team there, and it will be surprising to all of us if they do not land in the top in the national basketball games," he said.

DRAW FOR OPPONENTS IN BASKET PLAYOFF.

The draw for opponents in the high school basketball playoff series was held at the Y.M.C.A. last night with representatives of all the teams present. Two leagues—the Bay and the Southern have not finished their schedule, and the winner in each will be matched.

Games in the playoff series must be played one week from next Saturday. This is the way they will hook up: Long Beach vs. Orange at Orange, San Bernardino vs. Colton at Colton, Citrus vs. San Fernando at San Fernando.

NEW RIFLE TARGET UNIQUE CONTRIVANCE.

A new target which is expected to revolutionize rifle shooting is to be adopted by the National Rifle Association, which has tested it at the English championship range at Bisley. In place of the figure target will be one which bears a circle eight inches in diameter, cut in two sections. The top is a slaty gray and the lower half a light sandy color. On the line is a representation of the tip of a helmet which is actually, the aiming spot, but by reason of its color, half the target is invisible.

MAY HAVE FOUR IN NEW COMBINE

Next Fall Probably to See Different Conference.

Just Who Proposed Alliance Shrouded in Mystery.

Quarrel Over 50-50 Split is Hinted at as Cause.

There may be a new college football conference formed on the Coast next fall, and all because a disagreement has arisen over how the gate receipts shall be divided.

The probable members of this new conference are the universities of Washington, Oregon, California and Stanford.

Manager Marion McClain of Oregon, who came here to clinch the Thanksgiving Day football date with U.S.C. on next Thanksgiving Day, declares that Washington and California are the ones that started all the friction.

50-50 SPLIT.

When the conference met last fall a measure was introduced to split the gate receipts 50-50. California and Washington immediately voted in the negative, and declared they would never support the rule. Being outnumbered Washington and California were voted down, and the rule became a law.

It has never worked out satisfactorily to the larger colleges' manner of thinking. Washington and California can see no reason for dividing the receipts of a game held on their own campuses. It's gravy for the smaller colleges because they are unable to attract large crowds to their fields, and don't have the accommodations.

AFFAIRS VEXING.

Washington and Washington State have already broken off relations on account of the vexing state of affairs, and a fight is waging at the present time between Washington and the Oregon Aggie authorities.

Just who proposed the Washington, California, Stanford and Oregon alliance is a mystery. Particularly so when it is remembered that Stanford and Oregon voted for the rule that is causing all the trouble. And in the meantime U.S.C., who was refused admission to the P. C. conference, grins contentedly in its aloofness.

TO HOLD SWIMMING EVENTS AT L.A.A.C.

A couple of classy water events are carded for the Los Angeles Athletic Club tomorrow night. The first thing on the programme is the competition for the Raymond Griffith diving trophy. Clyde Swendsen already has one win on the cup, which must be won three times before it can go on exhibition as private property. Besides Swendsen, Haig Priete, Billy Williams, former national champion, and Eugene Mahoney, will be contestants.

The juniors will stage another of the swimming serials for the club championship. The 100-yard breast stroke and the 100-yard back stroke are the events programmed. This will leave only the ten-foot springboard championship to be contested for. Karl Doerr is leading with the greatest number of points scored to date.

SAN JOAQUIN VALLEY STARTS BALL LEAGUE.

[BY A. P. NIGHT WIRE.]

STOCKTON, Feb. 24.—At a meeting of managers held in Merced last night the San Joaquin Valley Baseball league was organized with Manteca, Modesto, Merced, Madera and Chowchilla promising to put teams in the field. The league will open on April 1 and play twenty-eight games, but the schedule has not yet been worked out. The salary limit has been fixed at $2000 for each club as the maximum. No player will be eligible who has played organized baseball this season.

The sixth club remains to be chosen and the managers will make an effort to induce either the Sperry or the Holt team of Stockton to round out the league. Final arrangements will be made at the next meeting on Thursday at Modesto.

TO OFFER TROPHY FOR BREAST STROKE.

A trophy for the 200-yard breast stroke swimming championship of the L.A.A.C. has been put up for competition by Athletic Manager Charley Keppen. The cup must be won three times for permanent possession, and the first race will be held on Thursday evening, March 26.

Swimming Instructor Vance Vieth expects to have the following paddlers in trim for the event: Bobby Vint, Ike Messanger, Paul Nelson, Bob Trieste, Richard Stith, Leslie McKinnon and a few unknowns.

APPLEBY DEFEATED IN BILLIARD MATCH.

[BY A. P. NIGHT WIRE.]

BOSTON, Feb. 24.—Percy Trump of Pittsburgh defeated Francis S. Appleby of New York today in the second round of the national class A 18.2 balk-line billiard tournament at the Boston Athletic Association. The score was 300 to 258. The match went sixty-five innings.

DEMPSEY MAY BE INDICTED.

Boxing Champion Charged with Having Made False Statements.

[EXCLUSIVE DISPATCH.]

SAN FRANCISCO, Feb. 24.—Jack Dempsey, world's heavyweight boxing champion, and his manager, Jack Kearns, may be indicted by the Federal grand jury, which will file its report Friday. The grand jury voted to return certain indictments, it was said in the Federal Building after adjournment late today.

Whether there will be other indictments in the case was not stated.

Dempsey and Kearns are to be charged with having made false statements in furnishing information to the draft board in San Francisco that placed Dempsey in the deferred class when he was called as a soldier.

The grand jury proceedings, which have been hanging fire some weeks, closed today. Many indictments will be returned in Judge Rudkin's court next Friday afternoon, when the grand jury will be discharged.

U. S. Prosecutor Annette Adams refused to comment on the case in any way.

The charges against Dempsey and Kearns are based on an alleged conspiracy on the part of the two to secure Dempsey's exemption from military service on the ground of dependents.

DRAFT CHARGES.

It is said on this ground Dempsey was placed in class four of the draft, while the government prosecutor asserts that Dempsey did not have dependents, and intimates that Dempsey not only did not support his divorced wife, Maxine Dempsey, a dancehall girl, of Wells, Nev., during the period mentioned in the charges, but that she supported him.

The position of the government in this particular arose from the famous letter of Mrs. Dempsey to a newspaper in which she stated Dempsey did not support her during the war and alleged that she signed exemption papers under threat.

CONCERNING THE FIGHT.

[BY CABLE AND ASSOCIATED PRESS.]

PARIS, Feb. 24.—A fight between Georges Carpentier and Jack Dempsey for the heavyweight championship of the world will go to whatever promoter succeeds in signing Dempsey to a contract, according to an interview with M. Descamps, Carpentier's manager, which will be published tomorrow by Sporting, a weekly publication.

OPEN TO ALL.

"I have given my signature to C. B. Cochran of London, Theodore Vienne of Paris, William Fox of New York, and Tex Rickard, as I shall give it to anyone who shall bring me sufficient guarantees, always, however, with the provision that Dempsey's signature be obtained," said M. Descamps.

"Mr. Cochran is a personal friend of mine. That is why I gave him the preference after Carpentier's match with Beckett. But up to this date he has been unable to secure Dempsey's signature. Meanwhile, I have received a telegram from Jack Kearns, manager of Dempsey, saying that Dempsey had not signed with anyone. He also advised me strongly to deal with Tex Rickard and asked me to go to the United States, where he said Kearns and Rickard were awaiting me. Carpentier and I will leave March 13.

HAS HIM BOUND.

"I am not forgetting that Cochran holds Carpentier practically bound until the end of the year, but inasmuch as he has not succeeded in securing Dempsey's signature and when he realizes that this will be impossible, he is too good a sport to stand in our way of putting the fight through, because should Dempsey sign with either Rickard or Fox the contract Cochran has with us becomes null."

BASEBALL NOTES.

Salt Lake's chances have been somewhat jarred by the defections of Pitchers Stroud and Gould and Catcher Tub Spencer. Gould last season was the kingpin of the Salt Lake staff, but was said to have received a low salary. In a letter he says he has decided to remain at his home in Muscatine, Iowa, which is an ideal way of taking the "rest cure."

* * *

Baum, Byler, Jenkins, Worth, Bush, Pendergast, Cullop, Leverenz, Mulligan and Maggert are those who have sent in their signed contracts to Ernie Johnson.

* * *

Johnson will leave Friday for Boyes Springs, which will be the scene of Salt Lake's spring round-up.

* * *

Tommy Fitzpatrick, last season's utility man, is not entering into the Salt Lake plans. He will be quietly dropped, it is said. That is the way it should be done. Nobody likes to see a ball player dropped with a loud thud.

* * *

Charley Graham of the Seals has his lines out for one more outfielder and another pitcher.

* * *

Red Killefer is getting optimistic. He heard from enough players yesterday to convince him that a Ford trailer won't be sufficient to transport all the signed athletes to Elsinore on Tuesday. He may have to run a train of trailers.

NEW YORK YANKEES RELEASE 3 PLAYERS.

[BY A. P. NIGHT WIRE.]

NEW YORK, Feb. 24.—The New York Americans announced tonight the release of Third Baseman J. Carlisle Smith to the Washington American League club and Outfielder Albert Wickland to the Toledo club and Outfielder George Halas to the St. Paul club, both of the American Association.

Glareless Light for the Dash

HERE is a new feature introduced in the new series Marmon 34, and one quite likely to be copied.

All recording instruments, such as oil and gas gauges, ammeter, speedometer and clock, are grouped together on the dashboard under a glass, and illuminated by indirect lighting.

This system of lighting absolutely eliminates glare and makes every dial clearly visible and readable at a glance.

MARMON 34

AL. G. FAULKNER COMPANY
DISTRIBUTOR.
1035 South Figueroa St. LOS ANGELES
MARMON MOTOR CARS
California, Arizona, Hawaiian Islands
1036—1066 California St. SAN FRANCISCO

The Blue Bird
Cafe for happiness

Commencing
Tonight at Dinner
and After the Theater
ZAMURA
Oriental Danseuse
In Her Startling
Dance of the Dardanelles
Lower Floor
HAYWARD HOTEL
6th & Spring Sts.

KALITAN
The newest
ARROW
FORM-FIT
COLLAR
CLUETT·PEABODY & CO·INC

Manager of the Chicago Cubs is Having Very Little Trouble This Spring with Holdouts.

CUB PLAYERS SWING QUILL.

Majority Have Already Kicked in with Contracts.

Outfielder Barber Holdout for Higher Salary.

Chicago Baseball Fans are Anxious About Merkle.

[EXCLUSIVE DISPATCH.]

CHICAGO, Feb. 24.—President Veeck of the Cubs is pleased with the way the signed contracts of the players are being returned. Not all of them have come back yet, but the majority of them have and all are expected to be in the office before the club departs Saturday night at 7:35 for Pasadena.

Some of the players bring the documents with them when they report so the Cub executive does not know whether he has any holdouts on his club. He does not think so because every player has been given a substantial increase and it is believed all are satisfied.

BARBER HAS GROUCH.

Turner Barber, whose playing for the Cubs toward the end of last season was rather sensational, arrived in Chicago today in a recalcitrant mood. He called on President Veeck for a conference regarding the terms of his contract, but left the office without signing.

His demands are said to be considered a trifle out of reason for a player who was not a regular and only played in seventy-six games last season. Veeck so informed him, make him an offer, told him to think it over. He is expected to accept before the Cubs leave.

MERKLE AT FIRST.

Cub fans have asked this winter if Merkle would be Mitchell's regular first-sacker this season. The answer has always been yes. Merkle has been unappreciated as a first-sacker because toward the close of the year he had a streak of erratic fielding that caused criticism among the fans.

Charlie Herzog wires he will be in Chicago Friday morning all set to go to the Coast. The star second-baser has been wintering in St. Petersburg, Fla., with his family.

OLNEY JOINS TEAM—FANS ARE JUBILANT.

A 200-word telegram, signed by Frank A. Garbutt, president of the Los Angeles Athletic Club, officials of the Chamber of Commerce and Merchants' and Manufacturers' Association was responsible for the departure last night of Fred Olney, crack center of the L.A.A.C. basketball team, with his team-mates for Atlanta, Ga.

Olney had been advised to remain at home by his boss, who is in the East, and it was not until late on Monday night that action was started by well wishers of the national champs to secure permission for Olney to make the trip.

It was felt that Olney's absence would put a crimp in whatever chance the L.A.A.C. team had of retaining its national A.A.U. title.

FOURNIER AGREES TO PLAY WITH ST. LOUIS.

Jack Fournier has at last decided to play first base for the St. Louis Cardinals. He has wired Manager Rickey that he will report for practice in a few days. Jack wanted to remain on the Coast and pastime with the Seattle club, but was advised to join the Cardinals.

Foxy Leader of Chicago Cubs.

Manager Fred Mitchell

He and his hustling Windy City diamond artists will arrive at Pasadena March 2 and will immediately get ready to do things to the Angels, Tigers and Seals in a series of pre-season games—perhaps.

ST. LOUIS AMERICANS ON THEIR WAY SOUTH.

[BY A. P. NIGHT WIRE.]

ST. LOUIS, Feb. 24. — Sixteen members of the St. Louis Americans, headed by Manager Jimmy Burke, tonight departed for Taylor, Tex., to begin spring training Thursday.

OFFER GRID GAME.

University of California football eleven offered Dartmouth a game November 13 on the former's gridiron, which the Hanover team declined, having Penn booked for that date.

PREXY HADLEY TO RETIRE IN 1921.

[BY A. P. NIGHT WIRE.]

NEW YORK, Feb. 24.—Dr. Arthur T. Hadley, president of Yale University, will retire in 1921, "unless some grave emergency should arise," he said here today. He will be 65 years old then.

Dr. Hadley has been president of Yale since 1899.

NO HOLDOUTS IN COAST LEAGUE.

(Continued from First Page.)

hour of midnight, February 29, but one minute after midnight he will be a changed man, and admit the term "holdout" into his vocabulary.

MISSING LINK.

An unsigned contract is the missing link between the "holdout" and the paid ball player. Also, it is the missing menu. Thus the signed and unsigned player are separated, not by a chasm but by a great gorge. Athletes who have signed eat at the club's expense during the training season, but nose bags are not issued to "holdouts." They must hustle their own grub, or depend on their parents.

Although spring practice doesn't open officially until Monday, some of the athletes worked out informally yesterday and with better success than on the day previous.

Between fighting the ball and fighting flu germs they had a high old time. The new regulations in regard to expectorating and sneezing were tried out, and proved successful. The men practiced jumping on the germs when they are down, and killing them with their feet. They also made fair progress sneezing through their fingers.

GERM ESCAPES

Bobby Meusel, however, didn't hold his left hand right the first time he sneezed, and a germ escaped between his thumb and forefinger. But Bobby showed great presence of mind, and stunned the germ with his bat before it could attack any of the bystanders. The germ weighed eighteen ounces, and is the largest seen here during the present flu season. After this, Bobby says, he is going to sneeze through a fine comb. His slogan is, "Let no germ escape into the open air."

With "Shine" Scott dusting up the Vernon clubhouse with a shovel Scotty Finley was busy in the Los Angeles clubhouse sharpening his knives, and smoothing up his wooden mallets. Mr. Finley is an exceptionally cultured trainer, holding a license to practice his profession with either knives or mallets. He is qualified to perform delicate operations on the athletes, such as cutting them open, or tap them gently on the outside with a mallet, according to their needs.

BARREL FACTORY.

Formerly, during the spring the Los Angeles clubhouse sounded like a barrel factory, as the abdomens of the athletes resounded to the blows of the mallet. But the athletes are not so barrel-like this spring, and the casual passer-by will be under the impression that Mr. Finley is busy inside nailing down bed slats.

The hour has about arrived for perusing the personnel of the various clubs. It is still somewhat difficult to do this because certain important ingredients are missing from nearly all the clubs. These missing ingredients are not holdouts, but merely those, who haven't signed. Take the case of Salt Lake, for instance. The Bees are swarming in the wrong direction. Of all the brilliant galaxy which Ernie Johnson had intended to assemble, only ten are in the fold. The other ninety and nine insist on remaining out in the cold in various parts of the East.

TO REFORM SEALS.

We will take as the text for today's sermon the reformation of the San Francisco club. San Francisco is an imporant ganglion in the financial nervous system, or nervous financial system of the league, and the desirability of having a good team there seems to be drawing on those, who have been dwelling in darkness. The Seals look better on paper than they did a year ago. Jim Scott is included in the club roster just issued, although he continues to maintain his position as a prodigal son.

However, Graham seems to have lined up enough new pitching strength to offset the possible loss of Scott. The infield stands the same as last season, with some added reserve strength, which was brought by the purchase of Billy Hamilton, utility man, from Toledo. Increased infield effectiveness may be expected through the development of Willie Kamm, the youngster with the sensational hands. The San Francisco outfield has not been revised as yet, but there will be an experienced recruit yet to come, and a couple of promising youngsters, to dispute the positions with Fitzgerald, Schick, Hunter and Joe Connolly.

AGNEW TO CATCH.

Sam Agnew, former Vernon catcher, secured from Washington, figures to bolster the backstopping department, while Red Baldwin, having recovered from his army experience, should begin to show a return to the form that made him a sensation in 1917.

Seal prospects as they now stand are concentrated in the following list of signed and unsigned athletes:

Catchers—Sam Agnew (Washington.) Earl Baldwin (Seals.)

Pitchers—Jim Scott (Seals,) Tom Seaton (Seals.) Tim Jordan (Buffalo,) Earl Steele (Indianapolis,) Sam Lewis (Dallas.) Casey Smith (Seals.) Johnny Couch (Seals.) Herb McQuaide, Lefty Cole, recruits.

First base—Koerner (Seals.) Earl Perry, recruit.

Second base — Jimmy Caveney (Seals.)

Shortstop—Roy Corhan (Seals.)

Third base—Willie Kamm (Seals.)

Utility infielder — Billy Hamilton (Toledo.)

General utility — Carl Zamloch (Seals.)

Outfielders — Justin Fitzgerald (Seals.) Maurie Schick (Seals.) Herbie Hunter (Seals.) Joe Connolly (Seals.) Jim O'Connell, Parke Wilson, Jr., recruits.

Another pitcher and one more outfielder are to be secured.

TROJANS ENTER RELAY CARNIVAL

Trainer Cromwell has Men in All Open Events.

Bushmeyer Only Cardinal and Gold in High Jump.

All Ready at Oxy Track Saturday Afternoon.

The University of Southern California entries for the A.A.U. relay carnival on the Occidental track next Saturday afternoon were received by Manager Harold Dryden yesterday. Trainer Dean Cromwell is entering men in all the open events and teams in both the one and two-mile relay races.

Paddock, Schiller and Isenhouer will run the 100-yard dash, although the two last named chaps make the quarter-mile their specialty. However, they are speedy enough in the shorter distance to kick cinders in a lot of fellows' eyes.

TWO IN HURDLES

The Trojans will have two men in the high hurdle event—Rogers and Lewis. The former prepped at Ventura High School, where he established several Southern California interscholastic records. He matriculated at Stanford, but transferred to U.S.C. last fall. He can travel fast, and has splendid form over the sticks.

George Bushmeyer will be the lone Cardinal and Gold entry in the high jump. He has a record of 5ft. 10½in., and may be counted on to make his competitors leap a cool six feet for the gold medal.

TO BETTER MARK.

In the pole vault U.S.C. will be represented by Joe Chapman, who has surged over 12ft. 6in. during his career on the arack. It happened last year, and Chapman is expected to better the mark this spring.

In the mile relay Schiller, Isenhouer, Gywn Wilson and Noel George will carry U.S.C.'s colors. Wilson, George, Marvin and "Shorty" Miller will perform a similar service in the two-mile relay. Marvin is a recent entrant from Lincoln High School.

CHINO ENTERS.

Names of some twenty-five trackaters rolled in on Dryden as the Los Angeles High School's contribution to the entry list yesterday. On top of this there were four received from Chino High School—Solter, Ross, Hendrixson and Nash. The quartette will run both the one-half mile relay for four men and the one-mile relay for four men, "provided," as a letter accompanying their entry states, "the length of time between races warrants."

The Pioneers have entered five men in the open events. Clark will run the hundred, Sherman the high hurdles and Drage, Becker and Hughes will essay to cop a prize or two in the high jump.

DRAKE LOOKS GOOD.

Dryden says of this lad Drake that he saw the latter clear 5ft. 6in. during a practice meet on the Occidental campus recently and that he looked good for a lot more.

For the two-mile relay for high schools, Los Angeles High has entered seven men, and will pick four from the list on the day of the race. They are Chandler, Cramer, Wilson, Hollingsworth, Coleman, Holcomb and Boyes. In the one-mile relay Clark, Rothe, Sainservain, Sawyer and Olds have been named, and in the one-mile relay (220 yards to each man) Hamilton, Kimble, Ridderhof, Griswold, Sherman, Tarke and two others yet to be picked will run.

ENGLISH TO DEFEND MEADOWBROOK CUP.

Elaborate plans are being prepared by the English Hurlingham Polo Committee, under the chairmanship of Earl Haig, for the defense of the American Polo Cup which was won at Meadowbrook, N. Y., in 1914.

It has been decided to create a body which will be entrusted with the duty of organizing resources so that the polo team to represent England in the next contest may comprise the best players and be thoroughly well trained. One committee will select players and arrange test matches, look after training and draw up a list of ponies. The other committee will have under its care the provision of grounds, stands, stabling accommodation for players and schemes to provide funds to meet necessary expenses.

POSTPONED TRACK MEET TUESDAY.

The postponed Redlands-Occidental track meet will be held on Patterson Field next Tuesday afternoon. Manager Harold Dryden of Occidental made the announcement last night after receiving a long-distance phone message from the Redlands authorities to the effect that the new date suited them.

The meet was originally scheduled for last Saturday, but the Occidental track was inches deep in mud and water, and the affair was called off.

Dryden predicts that the Tigers are in for a probable licking at the hands of the Baptists and sees no firsts for the Orange and Black men save in the 220, pole vault and discus, and possible victories in the mile and two-mile.

TRAMBITAS SMEARS IT ON BUCK HOLLEY.

WINNER TOO QUICK AND SHIFTY FOR OPPONENT—WAS IN FRONT ALL WAY.

Alec Trambitas carried too many guns for Buck Holley at Jack Doyle's pavilion last night, and was awarded a well-earned decision. Alec was too fast and too shifty for Buck, and scored often with his tantalising left.

Sal Carlo won from Lee Morrisey in a fairly good scrap, outpointing him most of the journey.

Phil Salvador was too clever for Johnny Webber and had it on him all the way.

The rest of the bouts resulted as follows: Benny McCoy easily hung it on Kid Mendel; Garry Hammond won over "Sailor" Renshaw, and Young Papke got the decision over Joe Burns.

Benny Leonard, champion lightweight of the world, was introduced to the packed house, and was given a royal greeting.

JOE STECHER THROWS TURK YUSSIF HUSSAN.

[BY A. P. NIGHT WIRE.]

PITTSBURGH, Feb. 24. — Joe Stecher, world's heavyweight catch-as-catch-can wrestling champion, threw Yussif Hussan here tonight with a double wrist lock after wrestling fifty-five minutes. Stecher secured the wristlock after Hussan had slipped from a half-Nelson.

DUNDEE WINS.

[BY A. P. NIGHT WIRE.]

BEARDSTOWN (Ill.) Feb. 23.—Mike Dundee of Rock Island shaded Johnnie Ritchie of Chicago in a ten-round bout tonight, according to sport writers.

SAILOR BURROWS IS BACK IN NAVY AGAIN.

CALL OF DEEP SEAS TOO MUCH FOR FIGHTING MARINE; HE RE-ENLISTED.

Boatswain's mate, first class, Frederick McKinley Burrows, known to fight fans as Sailor Burrows, reenlisted in the navy yesterday.

Burrows told Chief Yeoman Britton at the naval recruiting office that he couldn't resist the call of the seas. He has already seen seven years' service in the navy, but has been out of it for five months. He was formerly in the fleet naval reserve. He went aboard the Idaho today. Tomorrow the Idaho sails for Santa Barbara, returning Thursday. He will be permitted to box at Vernon while the Idaho is in port, and will continue to train for these bouts aboard ship.

Incidentally, the Idaho is accumulating some of the best athletes in the fleet in the line of boxers, baseball players and race-boat men.

RELAY CARNIVAL LIST OF ENTRIES A RECORD.

Early indications point to the greatest entry list for the 1920 University of Pennsylvania relay carnival ever received in the history of these track games. Although the meet will not be held until April 30 and May 1, eastern and western colleges are forwarding their entries in larger volume than ever before. Western entries to date include Michigan, Michigan Agricultural College, Minnesota, Nebraska, Kansas, Northwestern, Coe and the University of Southern California. The eastern colleges include Yale, Princeton, Columbia, Pennsylvania State, Syracuse, Pittsburgh and more than twenty other institutions.

CAN ROSS BEAT WEBB'S MARK?

Vance Veith Believes He Can Turn the Trick.

Captain Swam English Channel in 21h. 45m.

Charles Durborow Also has Splendid Chance.

When Capt. Matthews [illegible] Shropshire, Eng., swam the English Channel in 1875 he established a record of 21 hours and 45 minutes—a record that has stood for [illegible] five years.

Vance Vieth, swimming instructor of the L.A.A.C. and himself a distance swimmer of note, believes there is one man in these United States who has the ability to him to break this long-standing mark.

ROSS THE CHAP.

Norman Ross, the "Big Boy" is the chap Vieth has in mind. It is certain that Ross, with the proper amount of training, could break Webb's record.

When Webb made his channel swim he left Dover at 1:10 p.m. afternoon, and after swimming night through the dark waters of Calais sands at 10:41 a.m. the morning. It is recorded that Webb finished delirious, but recovered after a good sleep.

DURBOROW THERE

It is possible, says Vieth, that Charles Durborow of Pittsburgh, a personal acquaintance of the A.A.C. man, also has record-breaking possibilities in him for the coming grind.

Durborow, declares Vieth, can stand cold water better than any man he knows, and even goes so far as to break the ice in the morning to satisfy his longing for a swim at times.

TORONTO VARSITY TO ENTER ROWING CLUB

The University of Toronto will enter rowing crews in [illegible] international aquatic contest this year for the first time since [illegible]. The University of Toronto Boat Club was formed at a recent meeting of graduates and undergraduates [illegible]

No Quarters Are Too Close for the Short Wheelbased Autocar

RALPH'S GROCERY find that they are able to get in and make deliveries in cramped places where longer trucks are impractical. Hundreds of grocery houses have found that Autocars exactly suit their needs.

You can always spot an Autocar by its distinctive short wheelbase construction. In crowded traffic, in narrow yards, at freight terminals, and even within industrial plants; it gets in, delivers your loads and is off again without wasting time in manoeuvering.

Autocar construction does away with excessive overhang, so that the Autocar carries its loads evenly distributed between front and rear axles—effecting great economies in operation and upkeep.

Nine thousand concerns in every line of business are using Autocar Motor Trucks. Would an Autocar bought on our deferred payment plan give you a start in business?

THE AUTOCAR SALES AND SERVICE COMPANY

LOS ANGELES 1091 South Main St. | SACRAMENTO 1022 "K" Street | SAN FRANCISCO 136 Fremont Street | SAN DIEGO 124 East "C" St.
FRESNO 501 Eye Street | STOCKTON 24 N. Commerce St. | OAKLAND 3781 Broadway

Direct Factory Branches of The Autocar Co., Ardmore, Pa.

Autocar

Chassis (1½-2 ton) $2300, 97-inch wheelbase; $2400, 120-inch wheelbase

Take the Squeaks Out Today

IMMERSING a gear, or flooding a bearing in oil or grease does not assure correct lubrication. You must use a lubricant that fully protects against friction and wear—a lubricant that keeps an even consistency under all conditions.

Gredag lubricates clingingly in heat or cold—never runs thin, never congeals.

Get Gredag for your car, at supply dealers or your garage—today.

Makers of These Cars O. K. Gredag:

American	Franklin	Olympian
Beggs	Glide	Paige
Birch	Hollier	Paterson
Bour-Davis	King	Piedmont
Buick	Kissel Kar	Premier
Chandler	Kline	Rauland
Chevrolet	Locomobile	Re Vere
Cleveland	McFarlan	Roamer
Crow-Elkhart	Maibohm	Sayers
Davis	Marmon	Saxon
Dixie-Flyer	Moon	Singer
Dort	National	Stearns
Elgin	Oakland	Winton
	Oldsmobile	Wolverine

GREDAG

The Clinging Lubricant For Gears and Cups

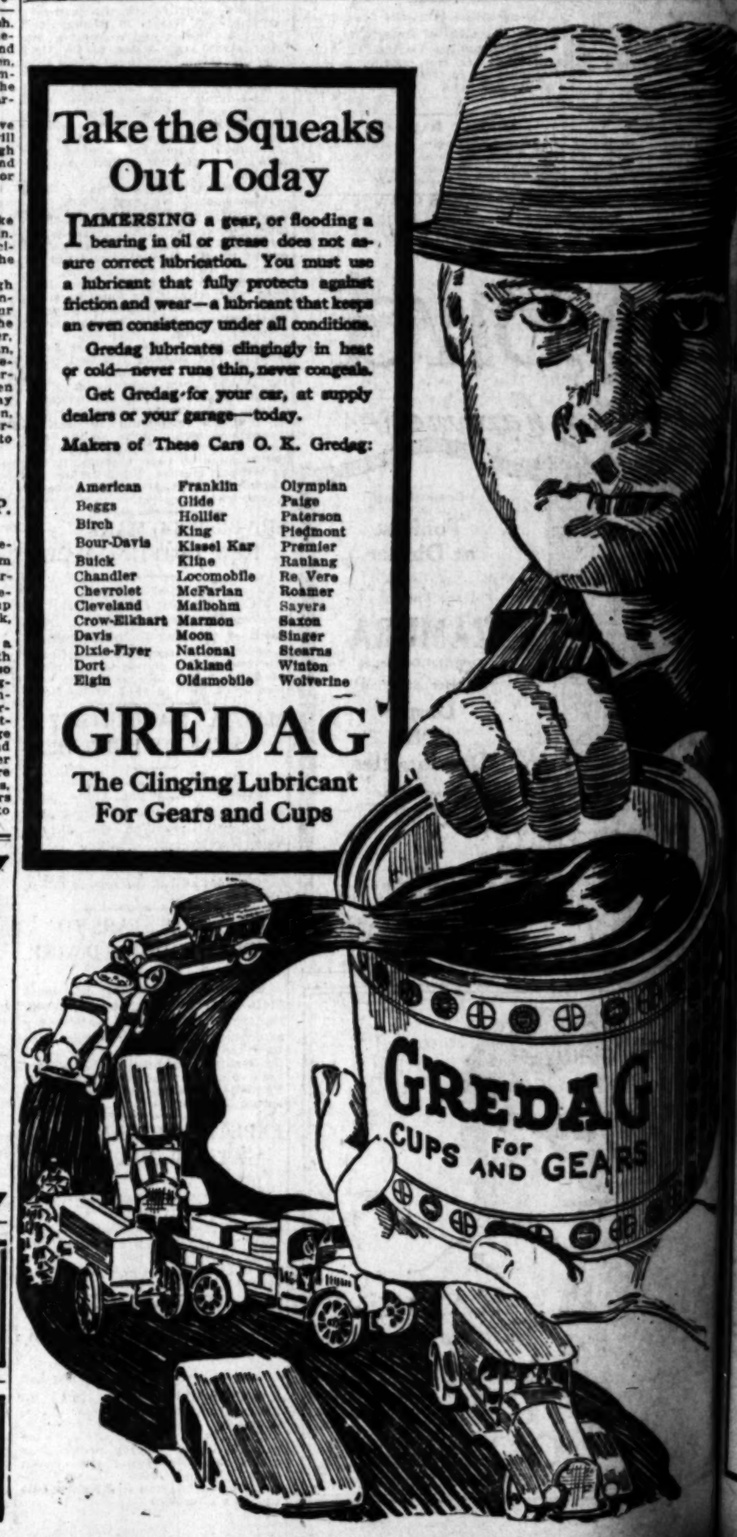

TOKE POINTS

There's no other oyster quite so good, especially if served at

GUS MANN'S MARINE CAFE

(Formerly Jim's Chowder House)

617 So. Spring

"Everything From Under the Sea"

VERNON
Is Still Open
DANCING

FOR SALE
Immediate Delivery
New Overland 4 Touring Car
Never been used
Box 471, Monrovia

with Holdouts.

DAY.

ll be held
Harold Dry-
r receiving
ities to the

y, but the
nd the af-

hile licking
Orange and
ossible vic-

WS IS
VY AGAIN.

S TOO MUCH
MARINE;
TED.

first class,
rrows, known
Burrows, re-
yesterday.
Yeoman Brit-
cruiting office
the call of the
y seen seven
navy, but has
e months. He
est naval re-
rd the Idaho
Idaho sails for
ing Thursday
o box at Ver-
e in port, and
or these bouts

no is accumu-
et athletes in
boxers, base-
boat men.

AL LIST
RECORD.

oint to the
the 1920 Uni-
ta relay car-
the history of
Although the
until April 30
t western col-
their entries
ever before.
date include
ricultural Col-
oska, Kansas,
the Univer-
fornia. The
Yale, Prince-
rivania State,
nd more than
ns.

CAN ROSS BEAT WEBB'S MARK?

Vance Veith Believes Norman Can Turn the Trick.

Captain Swam English Channel in 21h. 45m.

Charles Durborow Also has a Splendid Chance.

When Capt. Matthews Webb of Shropshire, Eng., swam the English Channel in 1875 he established a record of 21 hours and 45 minutes—a record that has stood for forty-five years.

Vance Vieth, swimming instructor of the L.A.A.C. and himself a distance swimmer of note, believes there is one man in these United States who has the stuff in him to break this long-standing mark.

ROSS THE CHAP.

Norman Ross, the "Big Moose" is the chap Vieth has in mind, and is certain that Ross, with the proper amount of training, could beat Webb's record.

When Webb made his channel swim he left Dover at 5:30 p.m. one afternoon, and after swimming all night through the dark waters reached Calais sands at 10:41 a.m. the next morning. It is recorded that Capt. Webb finished delirious, but recovered after a good sleep.

DURBOROW THERE.

It is possible, says Vieth, that Charles Durborow of Philadelphia, a personal acquaintance of the L.A.A.C. man, also has record-breaking possibilities in him for the channel grind.

Durborow, declares Vieth, can stand cold water better than any man he knows, and even goes so far as to break the ice in the river to satisfy his longing for a swim at times.

TORONTO VARSITY TO ENTER ROWING CREW

The University of Toronto will enter rowing crews in national and international aquatic contests this year for the first time since 1914. The University of Toronto Rowing Club was formed at a recent meeting of graduates and undergraduates.

When two Wives Meet

Secretly, every wife is fiercely ambitious for her husband—his success, appearance, strength—his standing among his fellow men.

Be worthy of that wife of yours. Keep healthy! Strength, appearance, success depend on health.

Living habits today are largely artificial—indoor—sedentary. To be healthy, we must regaid Nature's laws. And one of the first of her laws is "Avoid Constipation. Keep the poisons of intestinal matter moving out of your body."

By an *entirely new principle* Nujol will keep the poisonous waste moving out of the body. Every other form of treatment either irritates or forces the system. Nujol works on the waste matter instead of on the system.

Nujol *prevents* constipation by keeping the food waste soft, thus helping Nature establish easy, thorough bowel evacuation at regular intervals—the healthiest habit in the world.

It is absolutely harmless and pleasant to take—try it.

Nujol is sold by all druggists in sealed bottles only bearing Nujol trade mark. Nujol Laboratories, Standard Oil Co. (New Jersey), 50 Broadway, New York, for booklet "Thirty Feet of Danger."

A New Method of Treating an Old Complaint

you should make a new will if—

—your circumstances have changed materially since your Will was drawn;

—if you have since married or had a child born;

—if some members of your family have since married or died, or had children;

—if you have not named a Trust Company executor, and wish to give your estate and heirs the benefit of the exact knowledge, business ability, and financial responsibility, of a corporate executor, that does not die and is sure to be at hand and able to serve whenever the affairs of your estate need attention. This company has administered hundreds of estates, large and small, in Southern California, and in any emergency knows how to best serve an estate, as Executor, Administrator or Trustee.

Write or call for booklet.

TITLE INSURANCE and TRUST COMPANY
TITLE INSURANCE BUILDING
FIFTH AND SPRING STS.
THE OLDEST TRUST COMPANY IN THE SOUTHWEST
PAID-IN CAPITAL AND SURPLUS $2,500,000.00

Du Ray Place

The Cheapest Good Property on West Adams St.

Offers the greatest opportunity to purchase really worthwhile home sites for the least money *Today!*

Splendid Sites

$475 - $525 - $600 - $650

None Higher

10% Down, $10.00 Per Month

Put Your 60c Dollars to Work—Purchase My Lots on a 100 Cent Basis

Make up your mind today to investigate my offerings. Don't put off till tomorrow what you can do today—Buy while the prices are low. My lots are worth $200 to $300 more than I ask. My property is in the district where the greatest building activity is going on. Get in on the ground floor. Now is your chance. Improvements paid for. To see is to realize the investment possibilities. As a home site the best in the district.

DIRECTIONS

Take West Adams through car to end of line. Meet my agent at Du Ray Home Tract Office, or telephone or come to my office. Autos at your service.

Carlin G. Smith

6th and SPRING PICO 2406

235-237 Merchants National Bank Bldg.

OFFERS CUP FOR FIRE PREVENTION

Los Angeles to Enter Coast City Contest.

Costly Silver Trophy Donated by T. H. Ince.

Winning Department to Get $250 in Cash.

The Los Angeles fire department will compete with the fire departments of other cities on the Pacific Coast in a prize fire prevention contest recently launched by the Pacific Coast Association of Fire Chiefs.

Thomas H. Ince, who recently contributed a three-reel moving picture in the interest of fire prevention, has offered a $500 silver trophy cup to the winning city. This cup will be presented at the next annual convention of the Pacific Coast Association of Fire Chiefs to the city making the best record during the year in fire prevention work. The city winning the cup for three successive years will retain it permanently.

In addition to the silver cup, the Fire Prevention Bureau of the Pacific has offered the city winning the cup the first year, a purse of $250 in cash for the benefit of the members of the fire department of that city.

The award will be based on the best showing made in fire prevention, in reduction of fire loss and alarms, in the prosecution of arson cases, public meetings held in the interest of fire prevention, and other phases of fire prevention work which will be taken into consideration by the board of judges that will make the award.

The competitive reports will be compared with the record of all cities made during the preceding five years.

SANTA MONICA BAY G.O.P. CLUB FORMED.

MRS. D. G. STEPHENS CHOSEN AS PRESIDENT; JUDGE McCORMICK SPEAKS.

Organization of the Santa Monica Bay Republican Club was perfected last night at an enthusiastic meeting, which was largely intended by party workers. Judge Paul McCormick of Los Angeles was the principal speaker. He urged the need for a Republican victory in the coming national elections, in order to instill into the national government those elements of efficiency that he said have been so sadly lacking at Washington for the last eight years.

Mrs. Florence Collins Porter made a short and interesting address. Election of officers resulted in the choice of Mrs. D. G. Stephens as president. She enjoys the distinction of being the first woman chosen to head a Republican club in the State. James Westervelt of Brentwood was chosen secretary-treasurer. Senator Charles Lyons, Venice; Mrs. R. F. McClellan, Sawtelle; G. B. Dickinson, Santa Monica, and E. J. Vawter, Santa Monica, were elected vice-presidents.

Active work of preparing for the campaign will be intrusted to an executive committee made up of F. R. Tanner, Robert Grubbs, A. H. McPherson, Mrs. W. H. Cornett, Mrs. A. B. Harris, Robert White, C. X. Yeager, I. N. Berkley, M. H. Wager, Frank Barton, Mrs. E. F. Aldrich, Burt Kenston, Mrs. J. B. Lorbeer, Charles Pegner, John Stein, J. Steeley, D. N. Jones and George Crane.

No date for the next meeting was announced.

NOTHWESTERN'S NEW PRESIDENT IS GUEST.

DR. HOUGH CHIEF SPEAKER AT ALUMNI ASSOCIATION'S ANNUAL MEETING.

Dr. Lynn H. Hough, new president of the Northwestern University, Chicago, was the principal speaker last night at the annual meeting of the Northwestern University Alumni Association of Southern California, in the directors' room of the Pacific Mutual Life Insurance Company.

One of the oldest classes of the university and the youngest were represented. Dr. C. C. Braydon of Pasadena, '65, was present, and Miss Jane Kendall of 877 Crenshaw boulevard, represented the class of 1919.

More than fifty members of the association were present, some of them from places as far distant as the Imperial Valley.

Dr. Hough told them that the university now has more than 6000 students and that it has been compelled to turn away 400 on account of insufficient facilities.

Officers elected by the association for the ensuing year are: Dr. Millbank Johnson, president; Dr. Ida Boyd, vice-president; Robert J. Coyne, secretary-treasurer.

Dr. Hough was introduced by Dr. George F. Bovard, president of the University of Southern California. The new secretary of Northwestern will speak at the City Club today at noon on "Stabilized Democracy."

PLAN DAY SCHOOL FOR YOUNG WORKERS.

LOS ANGELES PRINCIPALS HEAR UNIVERSITY EXPERT EXPLAIN LAW.

R. J. Leonard of the State University, an authority on the new law, which requires part-time school attendance for children under 18 years of age, met with the principals and members of the high schools faculties, last night, and explained the working of the new law, which becomes effective next July.

The object of the meeting was to outline the short unit courses and to discuss the hours of holding the school. The law requires that all children under 18 must attend at least four hours of school, exclusive of night school, each week. It was stated last night that downtown schools will probably be established, and employers will make arrangements to have workers coming within the school age, attend these schools.

Further meetings will be held to work out the details of the short-time school. Arthur Gould, assistant superintendent of city schools, and J. B. Monlux, deputy superintendent, are particularly interested in the new schools.

Copyright 1920 Hart Schaffner & Marx

What stylish men will wear this spring

There's one thing pretty certain; careful buying is going to be the style this spring Men who want to make their money go farthest are going to get good, all-wool quality; such clothes save because they last several seasons

When it comes to the lines of the clothes you will find lower openings shown in coats and vests; lapels are lower and have square notches The coats are longer

The general tendency is toward the plain, single-breasted sacks; one, two and three buttons; with no fancy features The coats will depend on designing skill for the style; that takes real art and real tailoring

One-, two- and three-button double-breasted suits which have been so popular this last season will continue to be favored by many men; these models for spring show the new style notes

In our clothes you'll not only find the best style, but you'll get the fine tailoring and all-wool quality that saves for you because it lasts If you aren't satisfied—money back

Hart Schaffner & Marx

You'll get more wear, more style here in Hart Schaffner & Marx Clothes; you'll save, too

F. B. Silverwood

320 South Broadway

Theaters—Amusements—Entertainments

GRAUMAN'S RIALTO

DON'T APPLY FOR A DIVORCE TILL YOU SEE

WHY CHANGE YOUR WIFE?

Cecil B. DeMille's Thunderbolt—Next Sunday at

GRAUMAN'S RIALTO BROADWAY NEAR EIGHTH

NOW PLAYING

Dear Mr. and Mrs. Public and the little publics!—Feel blue? I kin cure you, no matter of how long standing yer grouch may be. Grown ups & other kids! I'm here in person all this week! Yours for sunshine "HUCKLEBERRY FINN"

Myrtle Rose of Lewis Jerome and Eric Williams. They're at my director

Third and Last Week

THE WORLD'S MOST BEAUTIFUL LITTLE THEATRE

GRAUMANS BROADWAY AT THIRD. MILLION DOLLAR THEATRE

SID GRAUMAN Presents THE GREAT PAGEANT OF FASHION

OF MYER SIEGEL & CO., WITH 40 BEAUTIFUL MODELS IN SPRING PARISIAN CREATIONS

Grauman's Symphony Orchestra Arthur Kay, conductor. Jesse Crawford at the Organ.

ELSIE FERGUSON IN "HIS HOUSE IN ORDER"

THE STORY OF A GREAT LOVE

CALIFORNIA THEATER— Main at 8th

John Fox, Jr.'s popular story of the Cumberland Mountains—for the first time anywhere

California THEATRE MAIN at 8th

Samuel Goldwyn presents Jack Pickford in "THE LITTLE SHEPHERD OF KINGDOM COME"

"It's a Goldwyn Picture"

By John Fox, Jr.

Directed by Wallace Worsley

Exquisite Prologue California Sextette | Selected Comedy Short Cinema Subjects

CALIFORNIA THEATRE ORCHESTRA, WILLIAMS, Conducting.

NEXT WEEK PAULINE FREDERICK in "THE WOMAN IN ROOM 13"

MILLER'S— THIS WEEK ONLY Main Near 9th

THE COHAN AND HARRIS STAGE HIT

VIOLA DANA IN "THE WILLOW TREE"

ADDED LAUGH RIOT

"Save Me Sadie" with EDDIE BARRY

CHRISTIE'S LATEST 2-REEL SPECIAL COMEDY

TALLY'S BROADWAY— CONTINUOUS 11 A.M.-11 P.M. 833 SOUTH BROADWAY

"The Mystery of the Yellow Room"

The Crime Baffled the French Master Minds BUT It took a "snappy" American reporter to find the Criminal.

CLUNE'S Broadway Theater 838 SOUTH BROADWAY

ETHEL CLAYTON In "YOUNG MRS. WINTHROP"

A TRUE-TO-LIFE STORY FROM A MILLION HOMES. "MOLLY'S MUMPS," Comedy; TOPICAL NEWS EVENTS. BURTON HOLMES—"MIRRORS OF NATURE." Shows 11, 12:50, 2:15, 4:00, 5:45, 7:30, 9:15.

GARRICK— BROADWAY AT EIGHTH

DOUGLAS MAC LEAN and DORIS MAY In "WHAT'S YOUR HUSBAND DOING?"

ALHAMBRA THEATER— 731 S. Hill

THE MOST PERFECT LOVER ON THE SCREEN EUGENE O'BRIEN, in "THE BROKEN MELODY"

PALACE— 7th Street at Broadway

DOROTHY DALTON In "THE FEMALE OF THE SPECIES"

"EXPLOITS OF THE SUBMARINE U-35"

VICTORY THEATER 9th & Bdwy.

"SKY-EYE" FEATURING DAREDEVIL "PIRATES OF THE AIR"

WATCH FOR OUR FLYERS DROPPING FREE TICKETS

SUPERBA— Broadway at Fifth

BIG DOUBLE BILL

"ROUGE and RICHES" Starring MARY MACLAREN | PENDELTON ROUND-UP Exciting — Sensational

Directed by Harry Franklin. VERNON GREY'S Orchestra—EARL ABEL at the Organ.

SYMPHONY— Broadway Bet. 6th & 7th

TOM MIX in "THE CYCLONE"

THEATER DE LUXE— Alvarado, Bet. 6th and 7th Sts. OPPOSITE WESTLAKE PARK

Gloria Swanson and Thomas Meighan in "Male and Female."

MATINEE DAILY—STARTING 1:30.

MISSION PLAY By John Steven McGroarty, with FREDERICK WARDE and Mrs. Tyrone Power, at Old San Gabriel Mission. Now open, with Matinee 2.15 and Evening 8:15. Play every afternoon (except Monday) including Sunday, 2:15. Evenings Wednesday and Saturday, 8:15. Ticket Office, Main Floor Pac. Electric Bldg., Tel. 12926, and Theater Ticket Office, Alhambra, 198. All seats reserved. Prices, $1, $1.50, $2. Take Pacific Electric car, Pacific Electric Bldg., 6th and Main Streets.

REVIEWS.

"AIDA" THRILLS.

MASS EFFECTS AND SOLOISTS EXCELLENT IN OPERA.

By Edwin Schallert.

Ensemble effects that were impressive in their breadth, and singing by principals that, in the more dramatic moments, attained the higher peaks of the glorious made the performance of Verdi's lyrical pageant-drama, "Aida," last night at the Mason, a revelation of the San Carlo Opera Company's strength in organization. Better performances than the one they presented have been rare locally, and the finale of every act brought forth acclamations for the individual singers, Director Merola, and the company as a whole.

"Aida" always tests the powers of any company in every particular. Perfect performances are seldom to be seen outside of a theater like the Metropolitan and Chicago opera-houses, which are famed for the accuracy of the detail in scenic and historic effects. We always anticipate a certain number of flaws in the production of the traveling company, and they were present last night, although not so obviously as to mar any scene for an appreciable length of time. Anyone, however, has a perfect right to question the presence of a section of a brass band in the time of the Rameses, or to wonder why the beards of the high priests should look as if they had been farmed out by a landscape gardener.

But the determining facts in the success of the San Carlo's performance were the spirit with which the orchestra followed the ever-changing moods of music that varies from whispered melody to the triumphant clash of barbaric harmony, the brilliance to the trio between Rhadames, Amonasro and Aida in the scene on the banks of the Nile and the combined bigness of the final chorus of the second act.

One lost sight of the individual aria, the convention solo in the splendid general results achieved. "Celeste Aida" was well sung by Manuel Salazar, whose rotundity is not for naught, because his voice has a vibrancy and power belonging to the dramatic artist. He reminds one of Zenatello, who Max Rabinoff's tenor was at his best, which was none too frequently on his last few visits. Salazar was vocally the most satisfying singer of the cast.

Rosina Zotti, whom, if I remember rightly, was at one time with one of the La Scala troupes triumphs when she can allow her fund of emotion and feeling to run free. She can then make you forget the sugg of a tremolo in her voice, which becomes more than a mere suggestion in the more lyrical moments. Still she voiced the second "Pieta" solo with a degree of warmth and charm that pleased her hearers.

Mario Valle, as Amonasro, revealed dramatic capabilities of worth; Stella De Mette effectively interpreted Amneris, while Pietro de Biasi proved his possession of a sonorous bass voice in the role of Ramfis. Natale Cervi sang the part of the king. Gaetano Merola, read the score with that fine precision which distinguishes his ever presentation, his interpretation of the more melodious passages was marked by a suave fluency. The woodwind section of the orchestra attained some particularly striking effects.

The spirit of the past always rises before one as a dream in the beautiful third act of the Verdi work. The music may be more truly of the Verdi type than the solemnities of the pageant, but the general effect carries one back to the storied romance which inhabits the land of the pyramids.

"Aida" as a work always holds forth that beacon light of refined and balanced sense of beauty, perceptible in the later Verdi works. "Othello," its successor chronological, all-too-rarely performed, belongs to the same category. There is a huge gulf between the closely interwoven action and music in these later music dramas and the melodic piffle that is found in so many pages of "Rigoletto," "Trovatore" and the rest of the time-honored and time-worn Verdi classics.

"Aida's" beauties do not grow any dimmer with time, because it is a finished achievement of his genius.

CLAYTON FILM HAS HEALTHY PERSPECTIVE

If you're on a party line, be careful that there isn't a home-breaker listening in on the other telephone—else complications might ensue like those in that very interesting social intrigue photoplay, "The Young Mrs. Winthrop," on view this week at Clune's Broadway. This picture is the latest starring special of Ethel Clayton, who, in her own illuminating manner, portrays the wife estranged through circumstance from her husband. Their lives hang perilously near the edge of the divorce court, but they are reunited through the mutual love for their child, and the good offices of an attorney in the case, who sacrifices his own interests to a reconciliation.

The film story is taken from the stage play of the same name. It is a clearly-told and convincing narrative, with a good, healthy perspective on life. The plot is a challenge to foolish misunderstandings that lead to domestic disaster, and the incidents are related in such a way as to lighten the serious trend of the theme with comedy. The death of the child is necessarily a somewhat tragic event in the unfoldment of the play, but the manner in which this is used to effect a better understanding between husband and wife reveals a redeeming finer sentiment in character handling.

Harrison Ford's youthful naturalness in the role of the husband, and the very good character portrayal of Charles Ogle as the lawyer and the acting of Walter Heirs and other members of the cast enhance the interpretation of the story. Miss Clayton is as usual a joy in her radiant sincerity.

An ingenious comedy picture of the broad type, and other features complete the bill.

SKY THRILLS AT VICTORY THEATER.

Producers are going up in the air for a new assortment of thrills in melodrama these days—and there is no doubt that they heighten the excitement in more ways than one. This is evident in "Sky-eye," which belongs to the same general species of film as Orme Locklear's recent feature, which showed here. "Sky-eye" is keeping large audiences on the edge of their seats this week at the Victory Theater.

Most of the play's locale is in the clouds. There are such stirring episodes as a leap from a plane to a rushing train, the already familiar nerve-teasing feat of changing from one plane to another in the aerial arena, and beside the novelty of a fist fight in a plunging airplane.

The story of the film has an up-to-dateness through being centered around oil development in the Texas fields. Our well-known friend, the unscrupulous oil operator, organizes a gang of "sky pirates" to destroy the wells of a rival who is about to enjoy the benefits of a government contract. But, of course, in the finale hero and heroine triumph over the inimical cloud bandits.

The cast of the play is efficient in getting over the thrills and romance. Harry Meyers, June Keith, Thelma Kenley and Lieut. Russell J. Hunt are among those appearing.

SEERS MYSTIFY AT PANTAGES'S THEATER.

Mystifying telepathic stunts, performed by Jovedah de Rajah, billed as a Hindu seer, and his assistant, "The Princess," are exciting the curiosity and intriguing the interest of audiences this week at Pantages Theater. Rajah and "The Princess" work very rapidly and give trenchant answers on all sorts of topics, like oil investments, marriages, business deals, love affairs, lost articles, etc.

A lively and laughable act is presented by the Yip Yap Yaphankers, a group of soldier boys who first do a little satire on drill, and finish with gymnastic feats. Nada Norraine is a double-voiced singer who amuses and pleases; La France and Kennedy have a sketch depicting woes of a negro prize fighter; the Peerless Trio present a humorous and musical offering; Love and Wilbur introduce a series of poses, while Antonio Moreno in another episode of "The Invisible Hand," and the comedy film, both add to the entertainment.

Burbank.

A festival of oriental jazzerie is being staged by Ed Armstrong in his present musical comedy special, laid in the weird surroundings of Chinatown at the hour of midnight. Nothing very exciting happens in Chinatown nowadays, as we know it, but the romance with which the imagination can invest the winding streets and narrow alleyways affords a chance for a colorful setting for the comedy talents and singing of the principals.

The new show has considerable pep in the chorus numbers and in the fun-making by Mr. Armstrong and George Rehn. A newcomer in the company, Miss "Billy" Emerson, makes a hit in her songs. Harlan Thompson gets a good hand on the Chinese popular song, "Chong." Howard Evans, Billy Barnes, Grace Newton and Rookie Lewis are others in the cast of the piece, the material of which is entertainingly assembled.

Garrick.

There is no question about the popularity of those clever young co-stars, Douglas MacLean and Doris May, for they are making everybody happy again this week at the Garrick Theater, where they appear on the screen in their second photoplay, "What is Your Husband Doing?"

A mixup involving the fates of two young married couples, who endure more difficulties than a person has in a nightmare, is the central plot complication. Everybody lands in the police court the morning after the night before, but there is a general lurying of domestic rolling-pins in the last few flashes, with everybody saying "never again!" Mr. MacLean and Miss May both get over lots of amusing comedy, as do "Fatty" Hern, one of the parties of the second part, and other members of the cast.

Wilkes Takes Long Lease.

The Majestic Stock Company is here to stay. That's the conclusion to be drawn from the fact that Tom Wilkes, proprietor of the theatrical circuit, including houses in Los Angeles, Denver, Salt Lake and Seattle, who arrived here a few days ago from the Northwest, has closed a long-term lease for the Majestic Theater with A. Hamburger & Sons.

A year ago Mr. Wilkes obtained a twelve-month lease on the Majestic, but so unusual has the success of the company been that he has decided to get a more permanent control of the house. It is announced that some new play offerings, bearing the impress of Broadway success, and others written by local playwrights, are in course of preparation.

Pauline Starke

Helene Chadwick

In the Picture Play.

Pauline Starke is appearing with Jack Pickford in "The Little Shepherd of Kingdom Come" at the California Theater, and Helene Chadwick is featured in the cast of Rupert Hughes's film story, "Scratch My Back," at the Goldwyn studio.

NEW DISTRIBUTING FIRM.

Big Six Announce Formation of Own Releasing Organization.

BY GRACE KINGSLEY.

That it is practically settled that the Associated Producers, made up of noted directors in the film business, are to have their own distributing organization, is the word just received from New York, where the members are now holding a meeting. Included in the Associated Producers are Thomas H. Ince, Mack Sennett, Marshal Neilan, Allan Dwan, Maurice Tourneur and George Loane Tucker.

While it was prophesied when the party left here that the Big Six, as the organization is known, would probably form a releasing concern, the matter was not definitely known until yesterday, and even now details are not complete, but it is thought they will be within the next fortnight. Naturally the entering of another releasing concern into the business, and especially one of such importance, is expected to have a big influence on the exhibitors' end of the business.

According to wire received yesterday an enthusiastic reception by leading motion-picture exhibitors of New York and adjacent territory was accorded Mr. Ince, president and general manager of the Associated Producers, who arrived in New York last Saturday. Among others present were Tom Moore, picture magnate, and Harry Crandall, head of the Crandall interests, both of Washington, D. C.; Edward A. Bowes, managing director of the Capitol Theater, New York; Jack Eaton, managing director of the Strand; B. S. Moss, head of the B. S. Moss Theatrical enterprises, and others.

Since arriving in New York, Mr. Ince has been the guest of honor at a special meeting held in the auditorium of Columbia University. The producer addressed the photoplay class of Columbia University on the subject of "Correct Construction of the Scenario," and also emphasized the vital need for more and better literary contributions for screen adaptation.

Bible Films Reorganize.

The Historical Film Corporation of America, a California company organized for the purpose of filming the Bible, and which has begun the building of a studio at Burbank, has been succeeded by a larger corporation of the same name, organized under the laws of Arizona with a capital of $500,000, according to announcement received yesterday. Organization has just been effected, the name remaining the same.

A change in the plans of the company provides that instead of making a picturization of the Bible from the first chapter of Genesis to the Ascension of Christ, the film will carry the story through from the Garden of Eden and to the end of the ministry of Paul, making the latter one of the most dramatic figures in the series. But the greatest change of plan consists in the application of the Bible stories to 1920 times and conditions. In other words, each of the stories will be told in pictures strictly according to the Bible text without alteration or coloring, but to each will be attached a modern story applying the lesson of the Bible narrative to present-day people and affairs.

The decision to do this was brought about by the demand of exhibitors and Sunday-school interests, who preferred the latter method of treatment. Six of these pictures will be exhibited before the World's Convention of Sunday Schools, to be held at Tokio, Japan, in October, and to this end production will be rushed. The first story to be made will be "The Prodigal Son." When the films are well under way the company will turn its attention to the production of a number of features dealing with unusual subjects, including certain episodes of the Crusades and stories from Greek mythology.

Sounds All Right, Too.

Douglas McLean is teaching Doris May, his screen partner in Ince pictures, to play golf. Somebody asked her, the other day, the question:

"What did you go around in?"

"Oh," answered Miss May, "just a short skirt and a sweater."

Lillian Hall Engaged.

Lillian Hall has been engaged to play the lead opposite David Butler in his first D. N. Schwab production, "Sitting on the World."

Genius Note.

If a clever director that can write his own incidental music for his pictures. Victor Schertzinger has just composed "Yogi Eyes," a fascinating jazz number, which will accompany Mabel Normand's new picture made from George Ade's story, "The Slim Princess."

Dog Story Filmed.

Jack London's stirring dog story, "The Call of the Wild," is going to be made into a film with a $10,000 canine as the hero, if C. E. Shurtleff, president of C. E. Shurtleff, Inc., has his way about it. In fact, Mr. Shurtleff has already made an offer to J. H. Scott of Long Beach, for a dog now owned by the latter. The dog is one which has worked in Alaska, and he is to be thoroughly trained for film duties.

Other producers have considered making "The Call of the Wild," but have all turned it down finally as too difficult an undertaking. Now, however, Mr. Shurtleff believes it can be done, and he is shortly to begin work on the picture at the Metro studios, where the other London stories are being filmed.

Madlaine Is Busy.

Following a vacation of two weeks in which she wheeled her Buick Special limousine over Southern California, from Santa Barbara to San Diego, Madlaine Traverse, Fox star, is back at work on a new picture.

New Romayne Company.

Baron Richlavle is making pictures at the Romayne Studio. He has already completed a brace of two-reelers, and expects to make some five-reel features which will be released through Romayne.

Barnes Will Win.

T. Roy Barnes, appearing in Goldwyn productions, is the father of two young daughters, though he doesn't look it, and these daughters are to join their dad in California in case he remains. And they do say, who have had a peep at his current picture, "Scratch My Back," that the producers will never let him go home to New York again.

Metro Studios Improved.

Metro Pictures Corporation will build a studio costing $1,550,000 on Long Island, New York, officials at the West Coast studios announced yesterday. Metro will break ground within six weeks, it is said. The exact site will be made known in a few days. Improvements to the Los Angeles studios to cost $250,000 have also been authorized by Richard A. Rowland, Metro president, according to word just received here.

Sounds Like Clean Picture.

Viola Dana is to be the heroine of the Metro picture adapted from the A. H. Woods play, "Parlor, Bedroom and Bath."

Bert Lytell Vacations.

Bert Lytell is in San Francisco for a short vacation before starting work on "The Temple of Dawn" for Metro.

Another Wilson Sister.

Janis Wilson, who is a younger sister of Lois Wilson, has been engaged by Maurice Tourneur to play the leading feminine role in "The Pavilion on the Links," which is now being produced by Mr. Tourneur.

Theaters—Amusements—Entertainments

PANTAGES— VAUDEVILLE

MATINEE TODAY AT 2:30 TONIGHT AT 7:00 AND 9:00 "COME EARLY"

PRINCE JOVEDAH DE RAJAH and assistants in Telepathy and Occult Science. Also YIP YIP YAPHANKERS, the Soldier-boy Acrobats; NADA NORRAINE, double voice singer; LA FRANCE & KENNEDY, in "After the Battle"; PEERLESS TRIO, LOVE AND WILBUR, Antonio Moreno, in pictures, etc.

SPECIAL: Ladies' matinee Friday morning at 11 o'clock by Prince De Rajah. All questions answered.

KINEMA THEATER— Grand at 7th

Kinema THEATER GRAND AT 7TH

MARSHALL NEILAN'S INITIAL INDEPENDENT SUPER-PRODUCTION

"THE RIVERS END"

A NEW LOVE STORY OF THE NORTH BY JAMES OLIVER CURWOOD

WITH LEWIS S. STONE

POSITIVELY ONE WEEK ONLY!

10 EXCEPTIONAL PROGRAM FEATURES

Kinema Orchestra—Nicola Donatelli, Conductor.

Plan to attend matinees to avoid evening crowds. Performances begin at 12; 1:15; 2:15; 3:15; 5:15; 7:15; 9:15. Matinees, 15c, 25c. Eves., Sundays, Saturday Matinees: 25, 35c. All Loges, 50c.

TRINITY AUDITORIUM— Grand Ave. at 9th. L. E. BEHYMER, Manager

Philharmonic Orchestra

Fri. Mat. Feb. 27 3:15 | Sat. Eve. Feb. 28 8:15

In response to many requests Conductor Rothwell will present an entire Orchestral Program—No soloist.

Tickets 50c to $2.00—On Sale Trinity Box Office

MASON OPERA HOUSE— Broadway at 3rd

FORTUNE GALLO PRESENTS

SAN CARLO GRAND OPERA CO.

Mat. Today 2:30 LOVE TALES OF HOFFMAN with MARIO PAGGI, DeMETTE, DeBIASI, VALLE.

Tonight 8:20 MME. BUTTERFLY With CRAFT, DeMETTE, DeBIASI, VALLE.

Tomorrow Eve, CARMEN, with Gentle; Friday Eve, LaBOHEME; Sat. Mat. Faust with Craft; Sat. Eve, Trovatore; Sun. Mat. LaTosca; Sun. Eve, Gentle; Mar. 1, Lucia; Mar. 2, Cavaleria Rusticana and Pagliacci; Mon. Mar. 3, Romeo and Juliet; Eve., Mar. 3, Carmen; Mar. 5, Barber of Seville; Mar. 6, Butterfly; Eve. Mar. 6 Trovatore.

Tickets 50c to $2.50; Wednesday and Sunday Matinees, 50c to $2.00.

Pacific Coast Tour direction Ellison & White; local direction L. E. Behymer.

WEEK BEGINNING MONDAY, MARCH 8

DAVID WARFIELD In "The Auctioneer"

Mail Orders Now. Box Office Sale, Thursday, March 4. Prices, Eves., 50c to $3.00. Wed. & Sat. Mats., 50c to $2.

CLUNE'S AUDITORIUM— 5th and Olive

POSITIVELY THIS WEEK ONLY

Under the Auspices of the L. A. "Express"

THE MASTER MEDIUM

CUNNING

Will give Elaborate Demonstrations of Fake SPIRITUALISM AND MIND READING

DO THE DEAD RETURN?

All Exposes Understandably Shown. SEATS NOW SELLING.

Prices, 75, 50 and 75 cents and Tax. All seats reserved. Box Seats $1.00 and Tax. Matinee, 2:15. Evening 8:15.

EGAN LITTLE THEATER—Figueroa and Pico

—Something New—Now—

Frank Egan announces the satirical English Comedy

THE— ROTTERS

Harry Carson Clarke | William Reid

a splendid Cast of players—a success

Prices $1.00 to 2.00 including War Tax—Every Evening Except Sat. Egan Little Theater Figueroa at Pico

NOW PLAYING.

MAJESTIC THEATER—Popular Matinee Today

THE WILKES STOCK COMPANY in

GUY BOLTON and FRANK MANDEL'S BRAND NEW COMEDY success

"THE FIVE MILLION"

with EVELYN VARDEN and EDWARD EVERETT HORTON

ANOTHER FIRST TIME IN LOS ANGELES HERE

NIGHT PRICES: 25c, 50c, 75c and $1. Pop. Mats. Wed. and Sat. 25c.

Phones: 61123—Pico 585.

Next Attraction, "THE PROFESSOR'S LOVE STORY," by J. E. Hunt.

MOROSCO THEATER— MATINEE TODAY

OLIVER MOROSCO PRESENTS

35th WEEK

OF THOMPSON BUCHANAN'S IMMENSE HIT

"CIVILIAN CLOTHES"

WITH HERBERT HEYES AND ELEANOR WOODRUFF

MATINEES, 10c to 50c; EVENINGS, 10c to 75c.

ORPHEUM

The Best in Vaudeville.

FAY COURTNEY In Songs

FRANCIS RENAULT Fashion Plate

"EXTRA DRY" Musical Comedy

"THE RAINBOW COCKTAIL" A Musical Fantasy, with Bruce DeLetis and Helene Gosse

UNA CLAYTON & CO. "Keep Smilin'"

FORD & URMA Songs & Dances

Orpheum Orchestra Topics of Day—Hearst News

IVAN BANKOFF The Russian Dancer

Every Day at 2, 15c to 75c; Every Night at 8, 15c to $1.25.

HIPPODROME— Main St. at 4th

NOW SHOWING

FRANK KEENAN in "BROTHERS DIVIDED" AND VAUDEVILLE

GORE'S BURBANK— Sixth at Main St.

E. D. ARMSTRONG and THE BIG CHINATOWN CO. in "CHINATOWN AT MIDNIGHT"

WEDNESDAY

BIRTHDAY C ROTARY

Week of Celebratio Clean Business M

Spreads to Princip Throughout the W

Fifty Thousand Belo Hundred Clubs N

Rotarians throughout with their creed of lofty ethics are this week celeb fifteenth anniversary of t day of their system of club Dana. The first Rotary organized in Chicago, Feb 1905, with four members dealer, a mining engineer a tailor and an attor first man to join was a There are now 600 clubs, of 58,000 members. The club grew rapidly, taking one member from any given or profession, making really representative of the interests of the commun making it impossible for a set to dominate.

Three years after the f of the Chicago club, the club was organized. It wa Francisco. In 1909 the rooted in Los Angeles, and club was organize other clubs were organized Coast, and the idea the East and to the Sou women clubs had been o by the end of 1916, when a convention was held and national association formed Paul P. Harris being president of the national o ion. The second conventi held in Portland in 1911. The first Rotary Club ou the United States was orga London in 1912, and shortly ards the national associati panded into an internatio ation. There are now clubs in the principal cities England, Ireland, Cub Indies, Uruguay, Panama, Philippines, India, Australia and Africa. The Rotary C Paris is being instituted. The Rotary Club of Long holds a high record for att of members at meetings, ever having been 100 per ce consecutive meetings. Other clubs have a rule that eli a member automatically fro roll when he has been abse four consecutive meetings, his being taken by a new memb ing to the same busine profession.

The name Rotary was chos the first club, which, when held its meetings in rotation places of business of the v members. When because of i size, this became impra representatives of various busi and professions rotated in at by the club and giving instr talks.

MARKED AS VICTIM F VENGEANCE BY I.W

LOS ANGELES MOTORMAN T VICTIM OF THREATENI MESSAGE.

Asserting that he has been ma a victim of persecution by I.W.W., M. C. O'Brien, 1354 W ...ood, a motorman for the Los ...eles Railway, and formerly a ...hman at Collinsville (Okla.) ...peared to the Sheriff's office yes...day that since coming here fro... received threatening letters. O'Brien said that on August 12, 1 he was in a fight at Collins... with I.W.W. and had to serv... term for manslaughter. ...said he left Collinsville because ...ats against him and later ...s for the same reason, ha... received a threatening letter th... He said that Monday his s... was stalled by trucks and w... got to the end of his line, ...nd a note in his pocket. ...read, "We are going to get ... we have told you, unless ...are here.—I.W.W."

LONG TERM FOR FORGE

...ow to Sixty Four Years as Re... of Scheme to Swindle Masons.

Charles V. Zernack, convicted ...jury on four counts of forgery ...nection with a scheme to indu... local Masons to cash forged spec... for him through supposed affiliatio... with Logan Square Masonic Lod... in Chicago, was sentenced ... Quentin yesterday by Jud... Dunne on all four counts. Each se...nce is for from one to fourte... years or a minimum of four yea... and a maximum of sixty-four year...

ON SLACKER CHARGE.

An information was filed in t... U. District Court, yesterda... charging Wakefield Worthingto... Kearney, with having evaded th... selective service law of May, 191... The story was taken into custody ... Chehalis, Wash., and returned he... for trial. He admits Federal off... charged, but says that it was nec... sary for him to accompany hi... mother to Chehalis, and that he wi... plead guilty.

FINES LIQUOR RUNNER.

Making good his declaration tha... he would heavily punish any on... guilty of the national prohibition... Judge Bledsoe yes... sentenced a fine of $500 on... Mary Amemiya, a Japanese, who... was caught bringing fifty pint bot... of whisky across the Mexican... border, near Calexico, January 27. ... The prisoner pleaded guilty to the... information, and paid the money.

STRAIGHTENS CASH KINKS.

W. J. Flynn, or "Billy" Flynn, as ... he is known everywhere, now at the ... head of the bureau of identification, ... Department of Justice, will leave to... morrow for Lake, on his way to ... Washington, D. C. While here ... Mr. Flynn took up the matter of ... the adjustment of salaries in the ... office of Special Agent Connell, and ... ironed out some of the kinks ... that has.

nema THEATER GRAND AT 7TH
HALL NEILAN'S INITIAL INDEPENDENT SUPER-PRODUCTION
THE "RIVERS END"
FROM THE NOVEL BY JAMES OLIVER CURWOOD
WITH LEWIS S. STONE
ITIVELY ONE WEEK ONLY!
CEPTIONAL PROGRAM FEATURES
Orchestra—Nicola Donatelli, Conductor.
tend matinees to avoid evening crowds. Performance begin at 12; 1:45; 3:15; 5:15; 7:15; 9:15. Matinees, 15c, 25c. Eves., Sundays, Saturday Matinees: 25, 35c. All Loges: 50c.

TORIUM— Grand Ave. at 9th. Phone: Pico 180. L. E. BEHYMER, Manager.
armonic
nestra
Sat. Eve. Feb. 28 8:15
to many requests Conductor ill present an entire Orches- m—No soloist.
$2.00—On Sale Trinity Box Offi

A HOUSE— Broadway at 1st
FORTUNE GALLO PRESENTS
RAND OPERA CO.
2:30 OF N
Tonight 8:20 MME. BUTTERFLY
With CRAFT, DeMETTE, AGOSTINI, VALLE
DeMETTE.
N, with Gentle; Friday Eve. LABOHEME with Mario; Sat. Eve. Trovatore; Sun. Mat. LaFavorita; Sun. Eve. Dante with Caruso; Mon. Eve. Cavaleria Rusticana and Pagliacci; Wed. Mat. Mignon; Wed. Eve. Mar. 3. Carmen; Mar. 5. Barber of Seville; Sat. Mat. Mar. 6. Trovatore.
dnesday and Sunday Matinees, 50c to $2.00, plus 10% tax. rection Ellison & White; local direction L. E. Behymer.

NNING MONDAY, MARCH 8TH.
WARFIELD in "The Auctioneer"
w. Box Office Sale, Thursday, March 4th.
to $3.00. Wed. & Sat. Mats., 50c to $2.00.

TORIUM— 5th and Olive
ELY THIS WEEK ONLY
the Auspices of the L. A. "Express."
THE MASTER MEDIUM
UNNING
give Elaborate Demonstrations of Fake
TUALISM AND READING
DO THE DEAD RETURN?
t Exposes Understandably Shown.
SEATS NOW SELLING.
0 and 75 cents and Tax. All seats reserved.
.00 and Tax. Matinee, 2:15. Evening, 8:15.

THEATER—Figueroa and Pico Sts.
thing New—Now—
ne Egan announces satirical English Comedy
THE ROTTERS
Wallace Reid
ast of players—a successful play including Wed. Pop.—Every Evening Mat. Sat.
ttle Theater Figueroa & Pico Sts. At 6:15
NOW PLAYING.

EATER—Popular Matinee Today 2:15
WILKES STOCK COMPANY in
RANK MANDEL'S BRAND NEW COMEDY DRAMA
FIVE MILLION
RDEN and EDWARD EVERETT HORTON
IRST TIME IN LOS ANGELES SHOW
c, 75c and $1. Pop. Mats. Wed. and Sat., 25c to 75c.
Phones: 61178—Pico 885.
E PROFESSOR'S LOVE STORY," by J. M. Barrie.

EATER— MATINEE TOMORROW
OLIVER MOROSCO PRESENTS
h WEEK
MPSON BUCHANAN'S IMMENSE HIT
IAN CLOTHES
ERT HEYES AND ELEANOR WOODRUFF
10c to 50c; EVENINGS, 10c to 75c.

"THE RAINBOW COCKTAIL"
A Musical Fantasy, with
Bruce DeLette and Helene Corne
UNA CLAYTON & CO. "Keep Smilin'"
IVAN HANKOFF & CO. "The Dancing Violin"
FORD & URMA Songs & Dances
SERELL & KOSMAN Laughing Comedy
HICKEY BROS. In Variety
Orpheum Orchestra
Topics of Day—Sharol News
Every Night at 8. 25c to $1.25. Phone, 16017.

Main St. at 4th—Above
NOW SHOWING
NAN in "BROTHERS DIVIDED"
AND VAUDEVILLE
ANK— E. D. ARMSTRONG and HIS BAND
St. in "CHINATOWN AT MIDNIGHT"

BIRTHDAY OF ROTARY IDEA.

Week of Celebration of the Clean Business Move.

Wireless to Principal Cities Throughout the World.

Forty Thousand Belong to Six Hundred Clubs Now.

Rotarians throughout the world with their creed of lofty business ideals are this week celebrating the fifteenth anniversary of the founding of their system of club organization. The first Rotary Club was established in Chicago, February 23, 1905, with four members, a coal dealer, a mining engineer, a merchant tailor and an attorney. The first man to join was a printer. There are now 600 clubs, with a total of 80,000 members. The Chicago club grew rapidly, taking in but one member from any given business or profession, making the club truly representative of the various interests of the community, yet making it impossible for any interest to dominate.

Three years after the formation of the Chicago club, the second club was organized. It was in San Francisco. In 1909 the Rotarian idea reached Los Angeles, and the first club was organized here. Other clubs were organized on the Pacific Coast, and the idea spread to the East and to the South, until seventy clubs had been organized by the end of 1910, when the first convention was held and the national association formed in Chicago, Paul P. Harris being chosen president of the national organization. The second convention was held in Portland in 1911.

The first Rotary Club outside of the United States was organized in Dublin in 1912, and shortly afterward the national association was changed into an International association. There are now Rotary clubs in the principal cities of Canada, England, Ireland, Cuba, Argentina, Uruguay, Panama, China, Japan, India, Australia, Asia and Africa. The Rotary Club of Tokio is being instituted.

The Rotary Club of Long Beach has a high record for attendance of members at meetings, attendance having been 100 per cent. for three consecutive meetings. Rotary clubs have a rule that eliminates a member automatically from the club when he has been absent for four consecutive meetings, his place being taken by a new member belonging to the same business or profession.

The same Rotary was chosen for the first club, which, when small, held its meetings in rotation at the place of business of the various members. When because of increase in size, this became impractical, representatives of various businesses or professions rotated in addressing the club and giving instructive talks.

ASKED AS VICTIM FOR VENGEANCE BY I.W.W.

LOS ANGELES MOTORMAN TELLS POLICE OF THREATENING MESSAGE.

Asserting that he has been marked as a victim of persecution by the I. W. W., M. C. O'Brien, 1354 Wright street, a motorman for the Los Angeles Railway, and formerly a policeman at Collinsville (Okla.), reported to the Sheriff's office yesterday that since coming here he has received threatening letters. Mr. O'Brien said that on August 13, 1916, he was in a fight at Collinsville with an I.W.W. and had to serve a short term for manslaughter. He declared that Monday his street car was stalled by trucks and when he got to the end of his line, he found a note in his pocket. The note read, "We are going to get you as we have told you, unless you leave town.—I.W.W."

...G TERM FOR FORGER.

...to Sixty Years as Result of Scheme to Swindle Masons.

Charles V. Zernack, convicted by a jury on four counts of forgery in connection with a scheme to induce Masons to cash forged checks given through supposed affiliations with Pegan Square Masonic Lodge of Chicago, was sentenced to San Quentin yesterday by Judge Wilbur on all four counts. Each sentence is for from one to fourteen years, or a minimum of four years and a maximum of sixty-four years.

...OF SLACKER CHARGE.

Information was filed in the United States District Court, yesterday, against Wakefield Worthington Gurney, with having evaded the draft service law of May, 1917. Gurney was taken into custody at Seattle, Wash., and returned here today. He admits, Federal officers say, that he failed to register as required, but says that it was necessary for him to accompany his father to Chehalis, and that he will plead guilty.

...FINES LIQUOR RUNNER.

Carrying good his declaration that he would heavily punish any one guilty of the national prohibition laws, U. S. District Judge Bledsoe yesterday assessed a fine of $500 on Jose Anastaya, a Japanese, who was caught bringing fifty pint bottles of whisky across the Mexican border near Calexico, January 27. The Japanese pleaded guilty to the information, and paid the money.

...LIGHTENS CASH KINKS.

J. Flynn, or "Billy" Flynn, as he is known everywhere, now at the head of the bureau of identification, Department of Justice, will leave tomorrow for Salt Lake, on his way to Washington, D. C. While here Flynn will look up the matter of the reduction of salaries in the office of Special Agent Connell, and will try to get out some of the kinks in that system.

APPLAUSE FOR CITY'S POLICE.

Chamber of Commerce Sends Commendation of Recent Brilliant Record.

The Chamber of Commerce yesterday sent to the Police Commission the following letter of commendation of the police department:

"The recent brilliant work of the Los Angeles police department in apprehending within a few hours the daylight bank robbers on Vermont avenue, and previous similar quick captures, impels us to extend congratulations to your honorable board and the efficient men of the police department.

"The Chamber of Commerce is in a position to appreciate the difficulties of adequately policing the extensive area of Los Angeles, and is glad to commend the specially fine work that has made conspicuous on various occasions loyal members of the department."

NAVY SITE APPRAISAL CLAIM IS CONSIDERED.

CAPT. HANSEN ASSERTS MAYOR CALLED ON HIM TO GIVE VALUE.

Capt. Lewis Hansen, of the Harbor District, appeared before the City Council yesterday, when the report of the Finance Committee on his claim for $500 was presented, and gave his version of the steps which led him to make a report on the valuation of lands at the harbor desired by the city for an addition to the submarine naval base. The Council sent the report to Mayor Snyder for his comment on it.

Capt Hansen's statement, in substance, was that immediately after the visit of Secretary of the Navy Daniels, Mayor Snyder called him in and asked him to make a report on the value of the land.

"I made the report and filed copies of it," said Capt. Hansen, "and I have the letter of the Mayor's secretary, acknowledging its receipt and stating that it would be forwarded to the proper persons.

"The Mayor asked me about the value of the Trona Company buildings, and I told him that at that time they could be secured for $200,000. My report showed a valuation of $1500 an acre on the lands, or $75,000 for the tract. I feel that I have given the city efficient service, and therefore have filed my claim for compensation."

Capt. Hansen declared emphatically that information as to the possibility of purchasing the Trona Company buildings for $200,000 was in the Mayor's hands before the board of appraisers was appointed by the City Attorney, and that it was also in the hands of the San Pedro Chamber of Commerce, whose president, Ray Mitchell, was later appointed a member of the board of appraisers.

Mayor Snyder has emphatically declared that he never authorized Capt. Hansen to do any work for the city.

Capt. Hansen asks for pay for twenty days' work at $25 a day.

TRAFFIC REGULATION EXTENSION REFUSED.

Chief of Police Home yesterday informed the City Council that it will be impossible for him to comply with the recent request of the Municipal League, transmitted to him by the Council, asking that traffic officers be maintained on Broadway and Hill streets in the evening and on Sundays. He says the only way by which this service could be given would be by withdrawing more officers from patrol duty, and that this work has been curtailed to the limit. The Council referred the Chief's statement to its Finance Committee.

JANITORS UNDER CIVIL SERVICE, ASSERTS HILL.

A rumor that County Counsel Hill had given or was about to give an opinion to the effect that janitors, employees of the mechanical department and night watchmen, are not subject to civil service rules, brought a statement from him to the Board of Supervisors yesterday that the rumor is mischievous and has a bad effect. He said the rumor creates uncertainty and unrest among the employees and that heads of departments should be notified that such reports are propaganda.

It is intimated that the rumor was spread to induce the janitors, mechanical men and night watchmen to engage in politics which the civil service rules forbid. The Supervisors ordered that heads of departments be notified to tell their men of the county counsel's opinion

DELAY MOROSCO CASE PENDING SETTLEMENT.

By stipulation of the attorneys, the suit of Annie T. Mitchell against Oliver Mitchell, otherwise known as Oliver Morosco, covering her interest in the Morosco Theater and the plays produced there, was continued by Judge Jackson yesterday until April 15. It is understood that a settlement is in progress between Mr. and Mrs. Mitchell

HART SUIT AGAINST ...INCE IS CONTINUED.

Judge Jackson yesterday by stipulation between Attorneys Ingle W. Carpenter, for Thomas H. Ince, and Wetherton, Hart and Jones, for William S. Hart, continued for a week the latter's suit against the producer, covering the interpretation of a contract. Mr. Ince is said to be in New York. Mr. Hart demands approximately $120,000 for the production of pictures finished last summer. The construction of the contract and the payments of amounts under it are in dispute. Mr. Ince asserts that Mr. Hart is demanding more than he is entitled to.

Pasadena FURNITURE CO. Located in Pasadena "City of Beautiful Homes". Pasadena FURNITURE CO.

ANNUAL Clearance Sale

—You are presented with a most unusual opportunity for saving on homefurnishings of excellent quality in this Annual Clearance. This opportunity is yours because of the good fortune attendant upon our plan to enlarge this business. Early in 1919 we bought heavily with a view to extending the lines carried on our ten floors. Since then prices have advanced materially, but our regular prices have been held down because we have plenty of merchandise and can well afford to sell for less under our low overhead expense. It is customary for us to offer reduced prices every year at this time and we have not departed from our custom this year.

—Any reduction from our regular low prices means a marked saving to you—hence we enter the last few days of this Clearance with values in homefurnishings that present a most urgent appeal.

Entire Floor Overstuffed and Upholstered Furniture Reduced

—The maximum of comfort is exemplified by the overstuffed furniture we offer. Every piece is distinctive in style and of a quality that we do not hesitate to back with an absolute guarantee. There is an entire floor to select from at reductions instanced by the following items:

$350.00 Davenport in Mohair....$287.50
$325.00 Davenport in Velour....$248.50
$250.00 Davenport in Damask....$198.50
$225.00 Davenport in Tapestry...$148.50
$210.00 Davenport in Tapestry...$169.50
$165.00 Davenport in Covert....$132.50
$135.00 Davenport in Covert....$107.75
$75.00 Fireside Rockers in Tap....$67.50
$125.00 Fireside Rockers in Denim..$99.75
$130.00 Fireside Chairs in Tapestry..$98.50
$95.00 Fireside Chair in Tapestry..$78.50
$210.00 Club Chair in Velour....$171.85
$235.00 Club Chair in Tapestry...$168.50
$150.00 Club Chair in Velour....$122.50
$127.50 Club Chair in Denim.....$98.75
$160.00 Boudoir Chair in Mohair..$132.50
$110.00 Boudoir Chair in Velour...$89.50
$75.00 Boudoir Chairs in Tapestry..$67.50
$55.00 Boudoir Rockers in Satine..$47.50
$41.50 Boudoir Rocker in Satine...$36.75
$40.00 Ottoman in Plain Satine....$31.75
$36.50 Ottoman in Poplin.....$29.20

An Entire Floor of Fiber Furniture at Reduced Prices

—Complete room settings are obtainable from the choice assortment of fiber furniture here presented—furniture that gives evidence of careful thought in its selection and is well adapted for use in most any room as there are colors that harmonize with most any kind of surroundings. Choose from the entire vast array at reductions like the following:

$105.00 Davenport.....$83.75
$37.50 Tea Wagon.....$29.95
$35.00 Table Lamp.....$27.85
$48.75 Floor Lamp.....$43.75
$93.50 Upholstered Couch.....$74.80
$51.00 Bird Cage.....$45.90
$21.50 Library Table.....$19.35
$30.00 Breakfast Table.....$26.50
$25.00 Spring Seat Rocker.....$19.85
$45.50 Fireside Rocker.....$36.35
$70.00 Chaise Lounge.....$55.75
$20.00 Fernery.....$16.40
$55.00 Drop Leaf Table.....$43.85
$42.50 Writing Desk.....$38.50
$11.00 Fern Stand.....$9.95

Porch and Lawn Furniture Specials in Refrigerators

—Nearly an entire floor is given over to these lines and our system of purchasing in car lots brings them to you at utmost savings.

—Following are instances of the numerous opportunities to save without sacrifice of quality:

$17.50 Couch Hammock.....$15.75
$8.50 Maple Rockers.....$7.65
$7.25 Old Hickory Rockers.....$6.45
$4.75 Old Hickory Chairs.....$4.25
$7.75 Old Hickory Tables.....$6.95
$13.25 Old Hickory Settee.....$11.90
$4.50 Old Hickory Taboret.....$3.95
$215.00 All Porcelain Refrigerator $193.50
$41.50 Porcelain Lined Refrigerator..$37.35
$41.50 Three-Door Refrigerator...$37.35
$75.00 White Enam. Kitchen Cab't..$67.50

Entire Floor of Bedroom Furniture at Reduced Prices

—Most of our choice assortment consists of complete matched suites from which any number of pieces may be selected at the reductions prevailing generally.
—Nearly all finishes are represented in the newest and best period style adaptations, masterpieces of the designers' art that are worthy of a place in the finest of homes.

$1360 Bedroom Suite of 8 pieces..$1248.50
9-piece Mahogany Bedroom Suite..$920.55
8-piece Mahogany Bedroom Suite..$598.50
$489.50 Bedroom Suite of 6 pieces..$440.00
8-piece Ivory Enamel Suite.....$617.65
5-piece Gray Enamel Suite.....$639.50
—Following pieces match, but are sold separately. Colonial Poster design in mahogany finish.
$127.50 Vanity Dresser, now.....$114.75
$92.50 Princess Dresser, now.....$83.25
$82.50 Dresser, now only.....$74.25
$67.50 Dressing Table, now only....$59.85
$46.00 Chiffonier, now only.....$41.40
$65.00 Full Size Beds, now.....$58.50
$32.50 Writing Desk, now.....$29.25
$12.00 Bedside Table, only.....$10.80
$60.00 Princess Dresser.....$53.85
$34.50 Ivory Enamel Beds.....$31.00
$32.50 Ivory Dressing Table.....$29.50
$22.50 Upholstered Ivory Rocker...$17.50
$16.50 Cane Seat Rocker.....$14.85
$78.50 Mahogany Finish Post Bed..$69.85
$70.00 Colonial Twin Beds, each....$62.50
$127.50 Gray Vanity Dresser.....$114.75
$46.00 Gray Enamel Beds.....$41.40
$75.00 Mahogany Chiffonette.....$66.75
$175.00 Mahogany Vanity Case....$156.50
$225.00 Mahogany Dresser.....$198.50
$225.00 Walnut Vanity Dresser....$198.50
$85.00 Walnut Chiffonette, now....$76.50
$88.50 Birdseye Maple Dressing Table $79.65
$55.00 Ivory Enamel Chiffonier....$49.50

An Entire Floor of Modern Dining Furniture Reduced

—The dining room of today, if smart in its appointments, should be furnished with a complete matched dining suite. Our assortment of these complete suites is therefore chosen with a view to giving you a wide range of styles to select from in the various woods and Period designs.
—In addition we carry a splendid assortment of tables, chairs and other single pieces in the best modes at very attractive prices.

$1132.50 Dining Suite of 10 Pieces..$985.00
$977.50 Dining Suite of 9 Pieces...$879.75
$827.50 Dining Suite of 8 Pieces...$744.50
$780.00 Dining Suite of 11 Pieces..$624.00
$696.00 Dining Suite of 12 Pieces..$596.50
$650.00 Dining Suite of 10 Pieces..$554.50
$645.00 Dining Suite of 9 Pieces...$516.00
$542.50 Dining Suite of 10 Pieces..$488.00

SINGLE PIECES

$150.00 Walnut Buffet.....$119.75
$145.00 Mahogany Buffet.....$119.50
$75.00 Oak Buffet.....$67.25
$92.50 Mahogany China Closet.....$74.45
$77.50 Walnut China Closet.....$69.85
$67.50 Oak China Closet.....$59.85
$58.50 Mahogany Side Table.....$46.85
$43.50 Walnut Side Table.....$38.95
$98.50 Mahogany 8-54 Table.....$88.75
$98.50 Walnut 6-54 Table.....$78.85
$82.50 Mahogany 54x54 Table.....$74.25
$62.50 Quartered Oak 8x54 Table..$49.75
$21.50 Dining Chairs, all finishes....$17.75
$12.50 Oak and Leather Dining Chairs..$9.85
$9.75 Oak and Leather Dining Chairs..$7.85

Entire Floor of High Class Living Room Pieces at Reduced Prices

—Furniture that combines rare artistry of design with luxurious comfort is found here in abundance. As the furnishing of a living room is the most important part of your home planning, so have we made it a most important part of our business to provide you with ample choice.
—It is not difficult to assemble correct living room groupings from our assortments.

$650.00 Louis XVI Davenport....$595.00
$325.00 Chippendale Davenport..$288.50
$225.00 Queen Anne Davenport..$198.50
$135.00 Hand-Painted Screen....$113.50
$150.00 Davenport Table.....$127.50
$52.50 Bridge Lamp Standard.....$47.50
$68.50 Charles II Console Table...$56.50
$27.50 Mahog. and Cane Rocker...$24.75
$22.50 Upholstered Rockers.....$17.50
$150.00 Day Bed in Mahogany...$132.50
$155.00 Lounge in Velour.....$123.75
$37.50 Windsor Chair.....$31.65
$42.50 Bookcase in Mahogany.....$37.75
$97.50 Spinet Desk in Mahogany..$87.75
$250.00 Hall Clock in Mahogany..$199.75
$225.00 Library Table, Mahogany..$198.50
$77.50 Davenport Table.....$69.75
$110.00 Library Tables, Period....$98.75
$43.50 Drop Leaf Table in Maho...$38.75
$52.50 Louis XVI Desk in Mahog..$46.50
$27.50 Lamp Standards in Maho..$23.75

Attractive Underpriced Offerings in Rugs of Exceptional Quality

—An entire floor is devoted to our rug and floor covering department and men of wide experience are here to help you in planning this most important detail of your home furnishing. The values offered at this time are unusually attractive and carry with them an assurance of quality well worth having.

$255.00 Wilton 11.3x15 Rugs $197.50 (4)
$227.50 Wilton 10.6x13.6 Rugs..$180 (2)
$195.00 Wilton 9x15 Rug....$155.00 (1)
$185.00 Chenille 9x12 Rugs..$167.50 (3)
$130.00 Wilton 9x12 Rugs....$97.50 (1)
$45.00 Brussels 9x12 Rugs....$37.50 (8)
$41.50 Brussels 8.3x10.6 Rugs..$34.50 (9)
$20.00 Grass 9x12 Rugs.....$13.50 (2)
$16.50 Grass 9x12 Rugs.....$13.50 (7)
$3.50 Inlaid Linoleum.....$2.45
$2.00 Print Linoleum.....$1.35

A Number of Rag Rugs at ⅓ Price
And Also Bath Rugs at ¼ Off

The Bargain Basement Is Really a Store Within a Store

—Here all the used furniture taken in exchange on new is disposed of at real bargain prices along with new furniture of the plainer sort and pieces remaining from lines that have been discontinued on our other floors. Here are instances of the savings:

$77.50 Ivory Enamel Dresser.....$62.25
$82.50 Ivory Enamel Dresser.....$66.50
$145.00 Ivory Vanity Dresser....$115.75
$60.00 Ivory Enamel Day Bed.....$48.25
$37.50 Ivory Enamel Day Bed.....$30.00
$18.50 Ivory Enamel Sommoe.....$14.85
$17.50 Ivory Enamel Rocker.....$14.25
$20.00 Ivory Enamel Chair.....$15.95
Spring Seat Rockers.....$19.85
Spring Seat Chairs.....$15.00
Oak Bed Davenport.....$85.00
Oak and Leather Dining Chairs.....$6.75
Oak 6-45 Dining Table.....$29.75
Oak Hall Clock.....$48.50
Oak 40-inch Library Tables.....$23.50
Quartered Oak Rockers.....$13.75

83 to 91 N. Raymond Ave.
Plenty of Room to Park Your Car
Pasadena FURNITURE CO.
Phone Colorado 8200
Ten Floors to Select From

Liver and Bowels Right—Always Feel Fine

There's one right way to speedily tone up the liver and keep the bowels regular.

Carter's Little Liver Pills never fail. Millions will testify that there is nothing so good for biliousness, indigestion, headache or sallow, pimply skin. Purely vegetable. Small Pill—Small Dose—Small Price

CARTER'S LITTLE LIVER PILLS

GEN. CARTER'S IRON PILLS, Nature's great nerve and blood tonic for Anemia, Rheumatism, Nervousness, Sleeplessness and Female Weakness.

Genuine must bear signature Brent Good

TRY SWISSCO SOAP

30c PER BAR

Removes dandruff, makes the hair soft and beautiful and is the best soap for the Hair and Scalp. Sold and recommended by

THE SUN DRUG CO.,
17 Drug Stores,
Los Angeles.

Or sent direct to you on receipt of price. Swissco Hair Treatment Co., Cincinnati.

POWER IN YOUR INCOME

In the torrents of the Sierra Nature turns the power of the mountains into moving force.

Prudent investors approve Hydro-electric securities.

Great Western Power Company of California 7 Per Cent. Cumulative Preferred Stock is a safe investment, with an attractive income yield.

Price $100 and accrued dividend.

Write for Circular T25

GIRVIN & MILLER

Government Municipal Corporation BONDS

Merchants National Bank Bldg. Los Angeles

San Francisco Santa Barbara Seattle

BULL BAYOU LOUISIANA TREKELL WELL NO. 1

If you want quick action with a chance to win big if you win, buy a lease as near the TREKELL well as you can get it. Never mind the price; get it.

This well is now in a most interesting stage busily drilling below 2000 feet, which has taken time and patience, with months and months of hard work and the expenditure of thousands of dollars to accomplish.

The results of these efforts are now momentarily expected.

A telegram or long distance telephone message at any moment might cause us to withdraw everything for sale.

If the owners of this well can afford to spend thousands of dollars in drilling this well, backing their faith and judgment in getting oil, don't you think you can risk a few hundred dollars for a lease as near the well as you can get it? Do you know what it will mean to you to own a lease near this well when it comes in? Think it over; quick action is necessary in this case.

C. E. MILLER

401 Merchants National Bank Building. Telephone 15314.

RANGER REFINING COMPANY

is a manufacturing plant producing petroleum products.

It has 60 tank cars and a ready market for all its products. Financial statement furnished upon request.

WILSON, LACKEY & COMPANY

Stock and Bond Brokers
Established 1914

Orders Executed All Exchanges
414 I. W. Hellman Bldg.
Los Angeles. Main 2351.

WHAT IS AN OIL WELL WORTH?

Free on Request

This copyrighted booklet containing very valuable statistics and general information about the oil industry, compiled by men who put in a lifetime in the oil business. Only a limited number printed. Get yours today.

The Allendale Co.

SUITE 417, BURTON BLDG., FORT WORTH, TEXAS

MONTEBELLO CRUDE

We consider this stock the best buy @ $1 in the entire Montebello Field.

E. H. Schiek & Co., Brokers.

620 I. W. Hellman Bldg. 124 W. 4th St. Phone 3891

LEAD STATE IN FISH PACK.

Los Angeles is First in Output Worth Twenty Million Dollars Yearly.

California fish pack is now in the $20,000,000 class, with Southern California again leading the State, according to figures made public yesterday by the Fish and Game Commission.

The compilation shows that nearly $8,000,000 is invested in canning, drying, salting, smoking and pickling sea products, giving employment to no less than 8242 persons. This combination of capital and labor swelled the wealth of the State by the splendid total of $21,417,743, last year, the report shows.

Southern California both led the State, and Los Angeles Harbor took rank as foremost center of production by contributions to this total of 60 per cent., or $12,294,064, and 44 per cent., or $9,694,482, respectively.

The spreading sphere of the truly excellent California sardine in the world's markets is attested by its pre-eminence in the total pack, surpassing even the "sea-chicken" already so well set up on a gastronomic pedestal of its own by the albacore-tuna canners.

Many species none too generally known in their fresh State, have been packed in varying quantities, some experimentally, others on such substantial basis as Monterey's 3528 cases of the toothsome and delicate squid, only properly appreciated by the Mediterranean peoples. The epicurean green turtle, celebrated of bon-vivants the world over, figure to the extent of 7407 cases, and "raw material" having been imported from the sandy strands of Lower California bays, where the turtles come ashore to deposit their eggs.

Evidences of constant effort to add something to the food of the world are abundant in the fisheries compilation of 1919, suggesting general appreciation among the canners of the great truth that because it can the sea must feed the land eventually. Packers of fish are embracing new products at a rate that speaks well for the building of an immense direct-export business of canned sea foods from the ever-widening harbors of the south.

When the figures on last year's fresh-fish business are compiled by the Fish and Game Commission, it is predicted, upon the information already tabulated, that some more and bigger surprises are in store. While it is true that Californians as yet have not fully learned to eat fish, the figures make it apparent that they are rapidly learning. High meat prices, war premium upon every nature of food supply, and the wide advertisement given sea products by State conservation authorities played their part, but the genuine excellence of the Pacific Coast fish themselves, when properly prepared, is really doing it. Housewives are gradually learning that a fine fish is worth as much culinary attention and as loving preparation as they would lavish upon a choice roast of fowl, or a piece of game.

Despite the enormous tonnages represented by the figures, and notwithstanding the multiplication of canneries with capacities of 150 tons per day, the State fisheries experts insist that the possibilities of California's marine resources are but scarcely scratched as yet. Aliens make constant use of dozens of species little understood by Americans, fully equal to many in daily use, and superior to some. At present rates of increase, the astonishing totals of today's fisheries business in another decade will seem trivial. Intensive methods, scientific preservation, elimination of some present wastes, are all along the trend of present times.

GARA GIVEN DIVORCE.

Gas Company Official Names "Other Man;" Gets Custody of Child.

Roy E. Gara, a gas company official, says he discovered, after his wife, Mary L. Gara, left him, that another man was the attraction. Yesterday he was in Judge Taft's court seeking a divorce, charging that Mrs. Gara and W. G. Hitchcock were living together in various apartment-houses.

Mrs. Gara had left her child with her sister, and the sister asked for an order so that she could keep the child. The court held otherwise. Mr. Gara was granted a divorce and the custody of the child. The couple were married in 1912.

UNIVERSITY MAY DROP ARMY TRAINING CORPS

The annual review of the R.O.T.C. at the University of Southern California was held yesterday when 100 of the student-officers drilled and stood inspection before Col. M. N. Falls, district inspectoof the organization.

It was intimated yesterday that the training corps might be discontinued in the school at the end of the semester. Pressure of studies upon the students and lack of interest in army training now that the war is ended, are given as reasons.

ALIMONY FEAR CAUSES SHOCK.

Divorce Court Judge Likens its Effect to that of Gas Shells.

After hearing the story of Aaron H. Free, a carpenter, who said he worked 116 days and earned $192, although he had a steady job at $2.50 a day, Judge Taft, in the divorce proceedings of Mrs. Flora O. Free against Mr. Free said yesterday:

"This department seems to have the same effect on defendants in divorce actions that shell shock has—it puts them out of condition for a long time. As soon as they come into this department, they lose their health."

Judge Taft told Mr. Free he would give him two weeks to pay his wife all he earned, except $5 a week. If he did not make a good showing, he said he would send him to the County Jail.

FOR CITY'S BIGGEST NONPARTISAN RALLY.

HUNDREDS OF TOWNS TO BE REPRESENTED AT HOOVER MEETING HERE.

Plans are progressing rapidly for the big mass meeting to be held next Wednesday night at Trinity Auditorium under the auspices of the "Make-Hoover-President Club" and officers of the organization are arranging what they assert will be the greatest non-partisan political rally ever held in Los Angeles.

Pledges of support from men and women of all political complexions are flowing into the headquarters of the club, 411 Investment Building.

Arrangements are being made to have all the towns within a radius of nearly 100 miles represented at the meeting and all the Hoover-for-President boosters who are planning to have delegations come to the city for the rally are asked to get in touch with J. M. Close, chairman of the Committee on Arrangements, at the club's headquarters.

Speakers of national prominence will be invited to address the meeting.

DAMAGE AWARD HIT BY COURT.

Judge Offers to Set Aside Verdict Favoring Woman.

Mixed Jury's Finding Isn't Justified, He Asserts.

Exchange of Furniture for Ranch Back of Trouble.

After a mixed jury in Judge Myers's court had awarded to Rose Eldring $4000 damages against E. W. Bartels, J. C. Reiger and H. Hills, the judge told the attorneys for the litigants yesterday that he would grant a motion to set aside the verdict on the ground that it was against the evidence.

Mrs. Eldring sued the defendants, charging misrepresentation and asking $30,000 damages. She traded her furniture in the Bartels Hotel for a 160-acre ranch near Riverside. She testified that she did not know the ranch was mortgaged and that its value was fixed too high.

I. de la Pena, now in the penitentiary for an offense connected with another matter, helped negotiate the furniture-ranch deal. The jury found that he had conspired with Mrs. Reiger, and that Mrs. Eldring did not know the ranch had a mortgage on it. The jury stood 9 to 3.

The defendants declared they had not misrepresented the facts to Mrs. Eldring. She was represented by Attorney Harry K. Sargent. The defendants counsel, W. T. Craig and A. C. Galloway, will move today for a new trial.

TRUNKS OF ACTRESS ORDERED SEARCHED.

STAGE COSTUMES MAY GO TO PAY JUDGMENT AGAINST MISS JANE O'ROARK.

The Western Lands Company, which has a judgment of $1139.98 against Jane O'Roark, the actress, obtained an order from Presiding Judge Weller yesterday to examine her wardrobe trunks, now stored at San Francisco, to determine whether the articles they contain can be levied on to satisfy the judgment.

The Western Lands Company holds an assigned claim. When it tried to collect the judgment, no property could be found. The eight trunks in San Francisco are said to contain stage costumes, lingerie and costly shoes. They will be examined under the direction of the Superior Court of that county.

Miss O'Roark, indignant that her trunks are to be ransacked, declares the contents are necessary in her work on the stage. Incidentally, she blurted out a romance. The suit, she asserted, is the result of her refusal to marry a rich suitor.

OUSTED, ASKS MONEY OF BIBLE INSTITUTE.

CASE FOUNDED ON EJECTION OF GUEST RAISES ODD QUESTION OF LAW.

Although she saw a printed notice on the wall of the room she rented at the Bible Institute, Jane S. Wood testified in Judge Myers's court yesterday that she did not read it. She said she hung her clothing over the notice.

Her suit against the institute for $5000 damages for ejectment raises an interesting legal question. Attorney Harry K. Sargent contends a contract was made at the time she secured her room. Attorney Newby contends that she was bound by the rule, which provides that rooms must be surrendered when demanded for the accommodation of students. The plaintiff's room was demanded and refused, and she asserts it was locked with her personal effects in it. The trial will be resumed today.

TOURISTS START HOME.

Santa Fe Limited Puts on a Second Section for East-bound Travel.

This morning, for the first time this season, two sections of the Santa Fe's crack Limited will leave Los Angeles, carrying visitors to the East. The travel has been mainly westward heretofore this winter, but, with the season drawing to a close, the tourists are beginning to go.

It was predicted yesterday by a prominent hotel man that the close of the year's tourist business would be very early this spring. He gave two reasons, one being the shortage of accommodations and the other the excessive rents being demanded. He asserted that there must be more commodious housing provided for guests so that they will be willing to stay. Apartment-houses, hotels and bungalows are needed, he said.

The arrivals are diminishing from day to day, according to figures quoted at the leading hotels. The peak of the travel is over and the incoming trains will be less crowded from this point on than at any time since early last summer, traffic experts say.

LEACH LEADS WAY.

Pugilist Subscribes $1000 for the Jewish Relief Fund.

Dr. L. C. Wallach, better known as Leach Cross, the pugilist, yesterday started the ball rolling in the campaign for the relief of the destitute Jews of Central Europe by subscribing $1000 to the $200,000 fund that is to be raised in Southern California, beginning March 14.

Campaign Director W. L. Newton announced yesterday at headquarters, 212 West Seventh street, that organization plans for Southern California are rapidly rounding into shape. A mass meeting is to be held tonight in San Diego, under the direction of Chairman Julius Wangenheim of San Diego county, and on Thursday night a meeting has been called for Riverside.

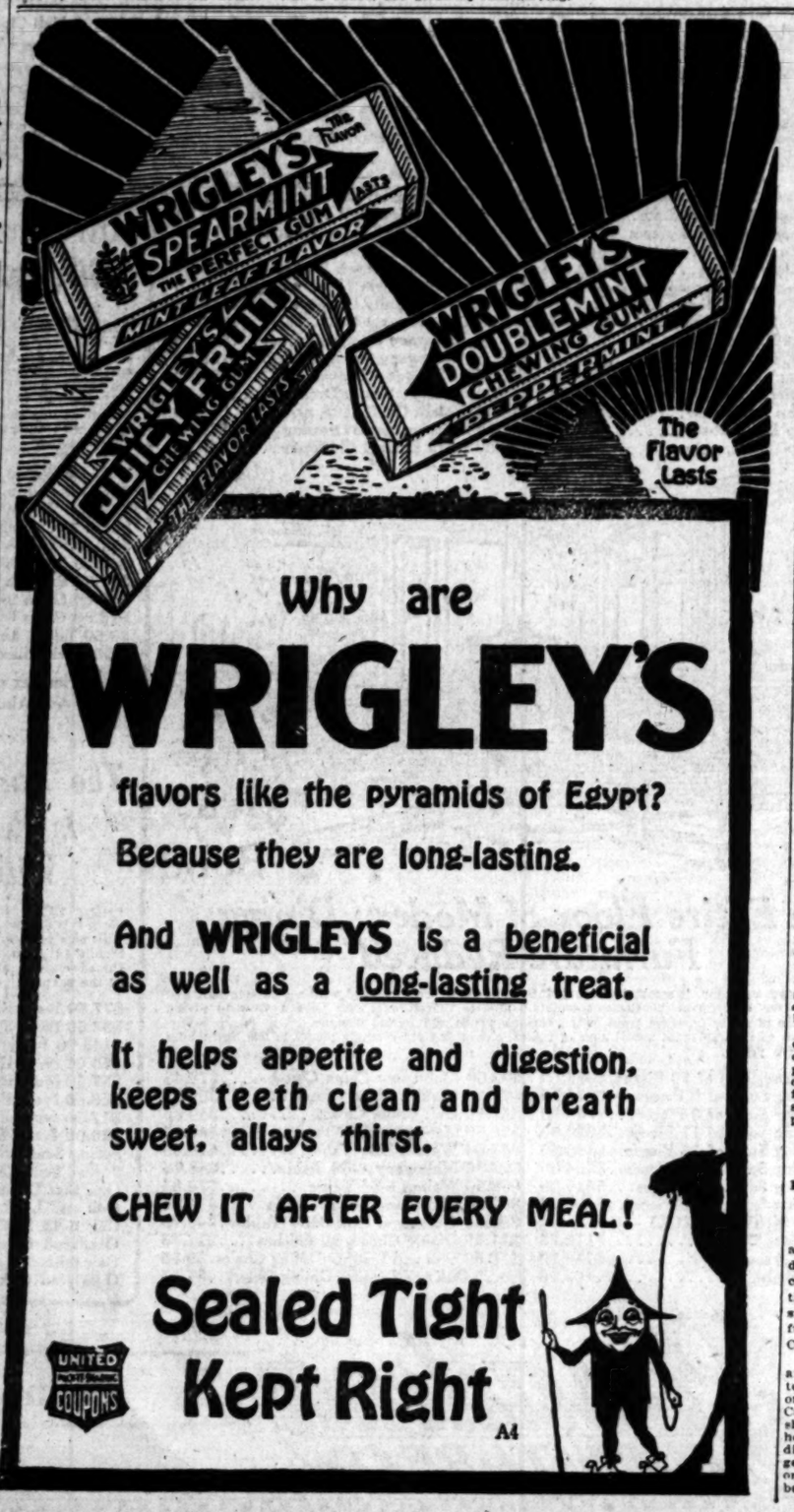

Why are

WRIGLEY'S

flavors like the pyramids of Egypt?

Because they are long-lasting.

And WRIGLEY'S is a beneficial as well as a long-lasting treat.

It helps appetite and digestion, keeps teeth clean and breath sweet, allays thirst.

CHEW IT AFTER EVERY MEAL!

Sealed Tight Kept Right

UNITED PROFIT-SHARING COUPONS

A4

Let us tell you about our plan to put a cooler in your home FREE

Drink Pure Water!

YES, we actually put water in bottles and brand it and sell it!

Did you ever hear of anything like that? Actually selling just pure water, in bottles!

But there is the point. "PURITAS" is just PURE water—we distill it, then aerate it with pure oxygen to give it life, then seal it in sterilized glass bottles and send it to your home. And

"Puritas" Distilled Water

is nothing but water—just PURE water. No impurities, no contamination, no bacteria, nor slime nor dirt—just PURE, cool, refreshing, distilled and aerated water.

It is the kind of water everybody should drink—in fact, the ONLY kind of water **anybody** should drink!

PURE water—and to be sure it's pure just look for "PURITAS" on the big bottle, or on its hermetically sealed cap.

Start drinking "PURITAS" today. Phone now, and the crystal clear bottle will be sent to you promptly.

Los Angeles Ice & Cold Storage Co.

Los Angeles

Phones: 10053, Main 8191, Fairoaks 947

The Coupon Plan

Buy "Puritas" by the coupon plan—ask the delivery salesman or

Phone TODAY

Have You Seborrhea? Famo Will Stop It

Is your scalp itchy? Does your hair fall out? Have you dandruff?

Then you have Seborrhea—the deadly dandruff disease.

But Famo will stop it. Famo will kill the Seborrhea microbe and end your scalp sickness.

Famo will make the scalp as clean and healthy as a baby's.

It will grow new hair and give the old a beautiful lustre and sheen.

If it doesn't, your money will be returned.

The Seborrhea germ attacks the hair roots. It is as dangerous to the hair as Pyorrhea is to the teeth.

Unless it is killed, it will kill the hair and cause baldness.

Famo is the enemy of the deadly bacilli.

Famo penetrates the scalp to the sebaceous glands without rubbing.

Underneath the surface of the scalp it fights the hair destroying microbe and kills it.

By ending the cause of dandruff, Famo makes the head sweet and healthy.

Every member of the family should use Famo every day.

It will not hurt the tenderest scalp. Mothers can use it safely on baby's head.

Famo contains no alcohol.

Alcohol, when used [illegible] on the head, dries out the scalp, makes the hair [illegible] and hastens grayness.

Famo actually [illegible] coming of gray hair.

Famo is sold at all toilet goods counters, in two sizes—65 and 35 cents. Applications at the better barber shops.

Buy it and try it today.

Seborrhea is the medical name for a morbidly increased flow from the sebaceous glands of the scalp. The seborrheic secretion forms in scales or flakes and is commonly known as dandruff.

From the laboratories of F. A. Thompson & Company, Manufacturing Pharmacists, Detroit, Mich.

DICKINSON DRUG CO., 300 S. Main St.

AMERICAN DRUG CO., 606 S. Main St., 759 S. Spring St.

THE LOGAN DRUG CO., Branch No. 1—2000 East First. Branch No. 2—4027 East First. Branch No. 3—1972 W. Adams. Branch No. 4—3745 Stephenson. Branch No. 5—4330 Melrose

GODFREY & MOORE DRUG CO., 101 S. Spring St.

VIOLE-LOPIZICH DRUG CO., 242 N. Main, 427 N. Main

NESOM'S DRUG STORE, 600 S. Hill

McKAY & MONKMAN DRUG CO., 900 S. Broadway, 2437 N. Broadway

A. HAMBURGER & SONS, 801 S. Broadway

BROADWAY DEPT. STORE, 401 S. Broadway

COULTER DRY GOODS CO., 500 W. Seventh

THE ARMY & NAVY DEPT. STORE, 530 S. Main

FIFTH ST. DEPT. STORE, 501 S. Broadway

Special Famo Agents

FAMO

Stops Seborrhea—Grows Healthy Hair

Let us tell you about our plan to put a cooler in your home FREE

Water!

put water in bottles and brand

of anything like that? Actually ter, in bottles!

nt. "PURITAS" is just PURE then aerate it with pure oxygen seal it in sterilized glass bottles home. And

"tas" illed Water

r—just PURE water. No im- nation, no bacteria, nor slime , cool, refreshing, distilled and

ater everybody should drink— kind of water anybody should

o be sure it's pure just look for big bottle, or on its hermetic-

ITAS" today. Phone now, and le will be sent to you promptly.

ce & Cold Storage Co.
s Angeles
Main 8191, Fairoaks 947

borrhea? Stop It

Alcohol, when used constantly on the head, dries out the scalp, makes the hair brittle and hastens grayness.

Famo actually retards the coming of gray hair.

Famo is sold at all toilet goods counters, in two sizes—$1 and 35 cents. Applications at the better barber shops.

Buy it and try it today.

Seborrhea is the medical name for a morbidly increased flow from the sebaceous glands of the scalp. The seborrhean secretion forms in scales or flakes and is commonly known as dandruff.

From the laboratories of F. A. Thompson & Company, Manufacturing Pharmacists, Detroit, Mich.

McKAY & MONKMAN DRUG CO.
900 S. Broadway
2421 N. Broadway
A. HAMBURGER & SONS,
801 S. Broadway
BROADWAY DEPT. STORE,
401 S. Broadway
COULTER DRY GOODS CO.,
500 W. Seventh
THE ARMY & NAVY DEPT STORE,
530 S. Main
FIFTH ST. DEPT. STORE,
501 S. Broadway

10
Healthy Hair.

NEWS ITEM
Today's dispatch states Argentina purchased $12,-000,000 worth of gold bullion from U. S. during January, 1920.

CALIFORNIA PETROLEUM
PFD.
UNION OIL
ASSOCIATED OIL
GENERAL PETROLEUM

complete analysis on any of the above active issues will be sent free upon request.

Private Wire Service With San Francisco, New York and Other Markets

For information call 69181, Station 3 For quotations, call 69181, Station 6

Prompt and Efficient Service
A.W. COOTE
STOCK AND BOND BROKER
MEMBER
LOS ANGELES STOCK EXCHANGE
SAN FRANCISCO STOCK EXCHANGE
PRIVATE WIRE TO NEW YORK MARKETS
614 S. SPRING ST. 4117
BEACH OFFICE — 237 E. FIRST ST.

...y High ...de Rail- ...d Bonds

...re selling at the lowest ...prices ever recorded. Some ...e underlying liens whose ...ality, even in a receiver- ...ale, would remain unim- ...aired.

Correspondence on this subject invited.

...O. Knight & Co.
Stocks—Bonds
411-414 Van Nuys Bldg.
Members Los Angeles Stock Exchange
Telephone 10124

FOREIGN SECURITIES

British 5's — Bremen 4½'s
British 4½'s — Dresden 4's
French 5's — Frankfort 4's
French 4's — Hamburg 4½'s
Belgian 5's — Leipzig 4½'s

Foreign exchange improves ... issues will show substan- ...profits.

FULL DETAILS UPON REQUEST.

...ard G. Rath Company
Established 1910
Members L. A. Stock Exchange
Nat. Bk. Bldg., Security Bldg.
Telephone Los Angeles
Sunset A113—Main—03054

California Issue
Tax Exempt
From Federal
Income Tax

IMPERIAL IRRIGATION DISTRICT

5½s due 1929
to yield 5½%

STEVENS, PAGE and STERLING
410 Van Nuys Bldg.

Willys Corporation
Promising Outlook for 1920

The business booked by the Auto-Lite and New Process Gear divisions of the Willys Corporation is reported to be three times greater than the volume booked at the beginning of any previous year. It is estimated that the net profits from these manufacturing operations alone, which are entirely independent of the Corporation's car manufacturing, will be at least $6,000,000 for the year 1920.

We offer and recommend this Corporation's 8% First Preferred Stock, and will be glad to furnish detailed information upon request.

Price—100 and Accrued Dividends

BOND & GOODWIN
Members of New York Stock Exchange
Title Insurance Building
Telephone Broadway 75
BOSTON NEW YORK CHICAGO SAN FRANCISCO PHILADELPHIA MINNEAPOLIS SEATTLE PORTLAND

DAILY TRADE TALK.

Advertising Expert Sees Continued Prosperity; Ship Sale Approved.

BY CHAPIN HALL.

William Boyd, advertising director for the Curtis Publishing Company of Philadelphia, publishers of the Saturday Evening Post, Ladies Home Journal and Country Gentleman, is in Los Angeles on his annual pilgrimage. Because of his position at the head of the greatest advertising clearing house in the world, Mr. Boyd is perhaps in a better position to speak of the business tendency of the times than almost any other man, especially as he spends a part of each year in the field, the field, in this instance being the wide world.

He brought a message of optimistic cheer to the Advertising Club of Los Angeles yesterday when he declared that in his opinion the prosperity which this country is now enjoying is not a passing phase, but is based upon fundamental facts, which mark a new era. According to this expert the standards of living have been raised to such an extent that the people of the world in general and the United States in particular will never be content to return to the pre-war basis. That there will be fluctuations, he admits, but in general we will continue to demand many of the better things of life, and continue to earn the wherewithal, with which to pay for them. Mr. Boyd cited the case of a barber who had accumulated during the good times period the sum of $900 and announced his intention of taking with his earnings, his first vacation. "That man," said the speaker, "will never be contented to return to his former way of living. He will have a wider vision, he will have a better realization of creature comforts, and he will enlarge his earning powers so that he may enjoy some of these in his own home and so that he may realize other vacations in the years to come."

The Philadelphian's outlook upon the future is so much happier than that which has been advanced recently by financial reviewers and bankers that it strikes a refreshing note, and one which comes with considerable authority. He claims that we cannot successfully measure the future by the past because the present is the beginning of a new era, which will extend into the future, develop its own history, and establish its own and new conditions.

He told of a recent visit to China where industrial conditions are largely based upon child labor and where business organization is still in its infancy. The inference is that America will never consent to build upon a foundation of wasted little bodies and sweatshop conditions. We are at the threshold of a progressive movement which will take the enlarged vision of the barber, multiply it by 120,000,000 and create the indestructible force behind a prosperity which is to endure.

Los Angeles Stock Market.

The transactions on the floor of the Los Angeles Stock Exchange yesterday showed a weakness which was largely sympathetic with the New York market which broke badly after opening strong, and this condition was reflected in all of the market leaders, especially oils, which showed unusual fluctuation and a generally lower average than at the close of business last week. Associated opened at $114.75 and declined to $113. Union was fairly firm around $175 and Republic Petroleum in view of encouraging news from the Richfield district remained firm, but comparatively inactive at 28 1-4 cents. There was some activity in the mining list and reports of resumption of work on the Gold Ore properties put holders of that stock in a better frame of mind and stimulated the market. Tom Reed was around $1.70 and United Eastern remained where it has been for several days, registering sales at $2.80. Industrials were fairly strong. Goodyear Tire and Rubber recovered from a slight reaction, which manifested itself last week and sold up to par. Goodyear Textile was at $98 and Los Angeles Investment sold down to 93 cents. Liberty Bonds were weaker, market narrow and volume small. Victories sold down to $97.50; fourth 4 1-4's to $90.82 1-2 and second 4's to a new low mark of $89.37 1-2.

California for Ship Sale.

The referendum taken by the United States Chamber of Commerce on the proposed sale of ships at the best terms obtainable either to American or foreign bidders resulted, in this State, in the unanimous agreement to the propositions submitted to trade and commercial organizations while throughout the United States they were carried by a vote of more than six to one. Los Angeles, Long Beach, Pasadena, Riverside and San Diego in the southern part of the State stood solidly for the sale of all wooden ships, and the steel ships under 6000 tons acquired by the government for war purposes, indicating a complete lack of sympathy with the Hearst propaganda, which seeks to retain government-controlled vessels. The referendum also favored these additional proposals:

(1) Restriction for a period of years upon transfer to a foreign flag of steel vessels over 6000 tons purchased from the government.

(2.) Preference for American underwriters and use of the underwriting market of the world for insurance not converted by American underwriters, without intervention by government insurance.

(3.) Encouragement of an American society for the classification of ships.

(4.) A general declaration by Congress of a policy to give aid toward the maintenance of a privately-owned and operated American merchant marine.

(5.) Continuance of operation of the competent American shipbuilding yards, on private account both as to yards and the vessels they construct.

(6.) Absorption by the government of the difference between the war cost and the present value, as a war loss, and for freedom regulation as to routes and rates.

Food Drafts Popular.

The plan of the American Relief Administration to relieve suffering in Central Europe through the sale of food drafts through all banks of the United States has been completed; many of the banks of Los Angeles are now prepared to sell the drafts, and others will be supplied within a few days. According to this plan, persons desiring to buy food for the relief of friends or relatives in Central Europe can

(Continued on Tenth Page.)

LATEST NEWS OF FOOD PRICES.

Lima Beans and Rice Show Sharp Declines, but may React Later.

The Lima Bean Growers' Association has made sharp reductions in the price of both regular limas and the Henderson Bush variety. Regular limas have been held by the association at $14.50 per hundred pounds, and the Henderson Bush limas at $13 per hundred pounds. Announcement was made yesterday, however, that prices for both varieties would be reduced to $12, and that the association will give 20 per cent. free beans on each carload. Should retail prices follow the decline of association prices, these beans will be from 2 to 3 cents per pound cheaper. The reduction in price was made, it is said, in order to meet the competition of the Madagascar beans, which are arriving on the New York and eastern markets in increasing quantities. The estimated holdings of the association at the present time are about 300,000 bags of both varieties of beans. This is the biggest reduction which has ever been made by the association at any one time.

Rice has also declined about 1 cent per pound on account of the falling off of the export demand at the present low rates of exchange. Although there is very little rice left in the State, prices cannot remain at their present level unless the export market is kept open.

As to the crop outlook for these commodities, F. E. Harris, of F. E. Harris & Co., says that the crop in the Sacramento Valley districts will be only about 75 per cent. normal unless there is more rain in the valley and more snow in the mountains during the next three or four weeks. Owing to the lack of rain, many Ventura county farmers are putting their fields to grain instead of beans this year, Mr. Harris said, and with the possibilities of a shortage of both crops, the present indications are for a reaction in the market, with higher prices for next year's crop.

LATEST PRICES ON BUTTER AND EGGS.

LOS ANGELES, Feb. 24.—Butter, creamery extras, Produce Exchange closing price, 66 per lb.

Eggs—Fresh extras, Produce Exchange closing price, 59 per doz.; case count, Produce Exchange closing price, 58 per doz.; pullets, Produce Exchange closing price, 37 per doz.

Cheese—California flats, 28 per lb.

SAN FRANCISCO, Feb. 24.—Butter, extra grade, 66; prime firsts, 63. Eggs, fresh extras, 48½; firsts, 47; extra pullets, 41; undersized, 39. Cheese, old-style California flats, fancy, 31; firsts, 28½; Young America, 26½.

NEW YORK, Feb. 24.—Butter, unsettled; creamery, higher than extras, 66@66½; creamery extras, 65@65½; firsts, 58@64½; packing stock, current make, No. 2, 39. Eggs unsettled; fresh gathered extra firsts, 59@60; firsts, 56@58. Cheese irregular; State whole milk flats, held specials, 29½@31; do., average run, 28@29; State whole milk twins, held specials, 29@30.

CHICAGO, Feb. 24.—Butter, firm; creamery, 49@65½. Eggs, lower; receipts, 28,126 cases; firsts, 50; ordinary firsts, 43@48; at mark, cases included, 47@49.

KANSAS CITY, Feb. 24.—Creamery butter, 1 cent higher; extras, 60; firsts, 58; seconds, 55; packing unchanged, 48.

FINANCIAL.

OFFICE OF THE TIMES,
Los Angeles, Feb. 25, 1920.

Bank clearings yesterday were $11,446,350.25, an increase of $4,715,806.01, as compared with corresponding day in 1919.

	1920.	1919.	1918.
Monday—Holiday.			
Today	$11,446,350.25	$6,752,454.24	$4,781,568.97

LOCAL STOCK EXCHANGE.

[Following were the closing prices and sales, as posted yesterday at the Stock Exchange, ground floor, L. W. Hellman Building.]

BANK LIST.

	Bid.	Asked.
Citizens' National Bank	$205.00	
Commercial National	175.00	$220.00
Farmers' & Merchants' Nat.	....	312.00
First National	....	400.00
Security Tr. & Sav.	....	290.00
Hibernian Savings Bank	175.00	....
Home Savings Bank	190.00	200.00
Merchants' National	180.00	190.00
Security Tr. & Sav. Bank	....	140.00
Union Bank & Trust Co.	137.50	150.00
U. S. National Bank	160.00	....

BOND LIST.
(With Accrued Interest.)

	Bid.	Asked.
Associated Oil Co.	99	101
Corona Power & W. Co.	99	100
Edison Elec. Co., 1st Refg.	99½	99
Home Telephone Co.	94	....
Home Tel. Co., 1st Refg.	82	85
Hueneme Pier Line	75	....
L. A. Gas & Elec. Co., Gen.	96	97
L. A. Pac., 1st Con. Mtge.	....	85
L. A. Pac. Ry., 1st Refg.	....	87
L. A. Railway Co.	94¾	....
L. A. R. R. Corp. Co.	99	....
L. A. Railway Co.	90	99
Mission Trans. & R. Co.	98	101
National Co. of California	77	....
Pacific Electric Ry Co.	70¾	71
Palmer Union Co.	55	99
Pasadena Home T. & T. Co.	....	98
Pasadena Transportation Co.	90¾	....
S. Monica M. T. & T. Co.	41	....
Union Oil Co.	93	94
Union Transportation Co.	97	....
Visalia Water Co.	99	101

LIBERTY BONDS.
(With Accrued Interest.)

	Bid.	Asked.
1st Liberty 3½s, 1927	96¼	....
1st Liberty Conv. 4s, 1947	99	....
1st Liberty Conv. 4¼s, 1932	99	....
2nd Liberty 4s, 1927	96¾	....
2nd Liberty Conv. 4¼s, 1942	99¼	....
3rd Liberty 4½s, 1928	97½	....
4th Liberty 4¼s	97½	....
Victory 4½s	97½	....

INDUSTRIAL LIST.

	Bid.	Asked.
California Delta Farms	$ 20.00	$ 25.00
California Hospital	99.00	....
California Packing Corp.	77.00	....
Consolidated Rubber	70.00	....
Globe Gr. & Mill Co.	....	150.00
Globe Gr. & Mill pfd.	....	6½
Goodyear T. & R. pfd.	99.75	100.00
Goodyear Textile Mills	96.00	98.00
Hawaiian C. & S. Co.	66.00	69.00
Hutchinson Sugar P. Co.	81.00	83.00
L. A. Athletic Club	9.00	14.00
L. A. Brewing Co.	.90	....
L. A. Investment Co.	.90	....
Occidental Life	....	159.00
Pacific Mutual Life	160.00	....
S. Joaquin L. & P. pfd.	....	75.00
S. Joaquin L. & P. com.	9.00	....
S. Cal. Edison pfd.	100.50	....
S. Cal. Edison com.	96.87½	97.00
S. Cal. Iron & Steel Co.	95.00	150.00
Sun Drug Co.	.95	....
Title L. & Tr. Co.	175.00	....
Union Sugar Co.	53.50	56.00

OIL LIST.

	Bid.	Asked.
Amalgamated Oil	....	$ 10.00
American Trade Oil	$ .27	.30
Associated Oil	110.00	112.63½
Brookshire Oil	.30	....
Central Oil	1.50	1.60
Continental Oil	.10	....
Esse Oil Co.	.07	....
Fullerton Oil	3.40	3.70
Gen. Pet. com.	143.25	144.00
Jade Oil Co.	.17½	.17¾
Maxwell Oil Co.	2.35	....
Midway Northern	.58	.59½
Mt. Diablo	1.52	1.54
New Pan. Oil Co.	.12¾	.12½
New Penn. P. Co.	.32	.33½
Olinda Land	.20	.22
Palmer Union pfd.	.25	....
Palmer Union com.	.60	.65
Premier Oil Co.	.42	....
Republic Pet. Co.	.38½	.38½
Ranch Co.	.45	.50
Union	174.50	175.00
Union Oil of Delaware	30.62½	....
United Oil Co.	.74	.74
Victor Oil Co.	....	.31
West Coast pfd.	118.60	120.00
White Star Oil Co.	.93½	.97

MINING LIST.

Ontman District—	Bid.	Asked.
Arizona Tops Bond	$ .02	....
Adams Mining	.01¾	$ .02
Argo Mines	.10	.15
Big Jim	.04	....
Black Rambler	.06	....
Boundary Cone	.01	....
Gold Dust	.11¾	.12
Gold Ore	.04¾	.05
Gold Road Bonanza	.02	.02¼
Lexington Arizona Mines	.08	.09
Lucky Boy	.06	.08
Nellie Mining	.04½	.05
Oatman United	.01¾	....
Sunnyside	.04¼	....
Telluride	.20¾	....
Tom Reed	1.68	....
United Eastern	2.77½	2.82½
Other Districts—		
Black Hawk Tungsten	.05	....
Boss Gold Mining	.12½	....
Divide Syndicate	.05½	....
Gold Reef	.12¾	.15
Rocks Mining	4.25	4.50
Natomas Company	14.00	....
Oro Amigo	.03	.04
Richmond	.10	.19
Virginia Louise	.05	....
Yellow Pine	1.15	....

SALES.

Morning session: 10 Associated Oil at 114.75; 10 do at 113.50; 10 do, ct. 113.25; 10 do at 113.00; 15 Farmers' & Merchants' at 300.00; 78 Gen. Pet. rights at 5.00; 5000 Gold Ore Mining at .04; 1000 Gold Road Bonanza at .02; 1000 Investment at .94; 1 $100 2nd Liberty Loan Conv. 4¼s, 1918, at 99¾; 2 $100 3rd Liberty Loan 4¼s, 1918, at 92½; 1 $1000 4th Liberty Loan 4¼s at 90¼; 1 $100 do at 90¾; 2 $50 Victory Bonds at 97½; 6 $100 do at 97¾; 4 $1000 do at 97¾; 2000 Olinda Land (Oil) at .20½; 1000 Telluride Mining at .21; 5 Ton Reed at 1.70; 1000 do at 1.69; 500 do, 5 days, at 1.69; 200 United Eastern at 2.80; 20 Union Oil at 175.00; 50 Union Oil of Delaware at 31.25; 1000 Virginia Louise at .05.

Informal: 50 Mt. Diablo, dir. us. at 1.53.

Afternoon session: 6000 Big Jim Cons. Mining at .04; 15 Gen. Pet. rights at 5.00; 1 do at 5.50; 500 Gold Ore Mining at .05; 10 Goodyear pfd. at 99.75; 10 Goodyear Textile at 98.00; 3000 Lucky Boy at .06½; 400 L. A. Investment at .95; 2000 do at .94; 1000 do at .92; 1000 National Pacific Oil at .18¾; 1 $100 1st Liberty Loan Conv. 4s, 1932, at 96; 6 $50 do at 96; 9 $100 1st Liberty Loan Conv. 4¼s, 1918, at 91¾; 1 $1000 do at 91¾; 1 $100 2nd Liberty Loan 4s, 1927, at 89¾; 1 $1000 do at 89¾; 2 $100 2nd Liberty Loans Conv. 4¼s, 1918, at 90¾; 2 $500 do at 90¾; 5 $100 3rd Liberty Loan 4¼s, 1918, at 92¼; 1 $50 do at 92¼; 10 $100 4th Liberty Loan 4¼s at 90¼; 1 $50 do at 90¾; 2 $50 Victory Bonds at 97¾; 19 $100 do at 97¾; 6 $1000 do at 97¾; 2000 Olinda Land (Oil) at .20½; 1000 Telluride Mining at .21; 5 Ton Reed at 1.70; 1000 do at 1.69; 500 do, 5 days, at 1.69; 200 United Eastern at 2.80; 20 Union Oil at 175.00; 50 Union Oil of Delaware at 31.25; 1000 Virginia Louise at .05.

Informal: 50 Mt. Diablo, dir. us. at 1.53.

Afternoon session: 6000 Big Jim Cons. Mining at .04; 15 Gen. Pet. rights at 5.00; 1 do at 5.50; 500 Gold Ore Mining at .05; 10 Goodyear pfd. at 99.75; 10 Goodyear Textile at 98.00; 3000 Lucky Boy at .06½; 400 L. A. Investment at .95; 2000 do at .94; 1000 do at .92; 1000 National Pacific Oil at .18¾; 1 $100 1st Liberty Loan Conv. 4s, 1932, at 96; 6 $50 do at 96; 9 $100 1st Liberty Loan Conv. 4¼s, 1918, at 91¾; 1 $1000 do at 91¾; 1 $100 2nd Liberty Loan 4s, 1927, at 89¾; 1 $1000 do at 89¾; 2 $100 2nd Liberty Loans Conv. 4¼s, 1918, at 90¾; 2 $500 do at 90¾; 5 $100 3rd Liberty Loan 4¼s, 1918, at 92¼; 1 $50 do at 92¼; 10 $100 4th Liberty Loan 4¼s at 90¼; 1 $50 do at 90¾; 2 $50 Victory Bonds at 97¾; 19 $100 do at 97¾; 6 $1000 do at 97¾; 2000 Olinda Land (Oil) at .20½; 1000 Telluride Mining at .21; 5 Ton Reed at 1.70; 1000 do at 1.69; 500 do, 5 days, at 1.69; 200 United Eastern at 2.80; 20 Union Oil at 175.00; 50 Union Oil of Delaware at 30.62½; 100 do, at 30.75; 10 $1000 3rd Liberty Loan 4¼s, 1918, at 92¼; 3 $1000 4th Liberty Loan 4¼s at 90¼; 3 $1000 do, at 91.

COTTON CLOSES FIRM ON NEW YORK MARKET

LIVERPOOL LIQUIDATION AND EARLY RULING IN STOCKS CHECKS BUYING.

[EXCLUSIVE DISPATCH.]

NEW YORK, Feb. 24.—The cotton market was fairly active early today, but sentiment was unsettled and fluctuations irregular. The opening was two points lower on May, but generally 20@37 points higher with March relatively firm owing to the absence of hedgers while new crops were highest on reports of rains in the Eastern belt.

Private cables said that near months in Liverpool were easier under liquidation and the unsettled early ruling of the stock market helped to check fresh buying here.

	Open.	High.	Low.	Close.	Previous close.
March	30.80	30.82	30.33	30.78	30.52
May	34.45	34.49	33.97	34.40	34.20
July	32.37	32.39	31.73	32.00	32.12
October	29.95	30.18	29.83	29.93	29.93
December	29.35	29.55	29.22	29.50	29.38
January	29.40	29.40	29.20	29.00	29.38
New Orleans—					
March	37.45	37.53	37.29	37.48	37.48
May	34.65	34.83	34.52	34.65	34.84
July	32.58	32.70	32.58	32.45	32.67
October	29.87	30.20	29.92	30.00	30.00

LATEST ALFALFA PRICES.

The alfalfa market yesterday was weak. According to the quotations given out at the office of the Alfalfa Growers of California the following prices ruled f.o.b. Los Angeles: Choice alfalfa, $35.00@37.50 per ton; choice dairy alfalfa, $0.00@35; No. 1 dairy alfalfa, $32.00@35.00; No. 2 alfalfa, $4.00@36.00; standard dairy, $1.00@33.00; standard alfalfa, $0.00@32.00.

SAVANNAH NAVAL STORES.

[BY A. P. NIGHT WIRE.]

SAVANNAH, Feb. 24.—Turpentine firm; 1.86 1-4; sales 155; receipts 144; shipments 971; stock 7294.

Rosin firm; 90; receipts 632; shipments 1625; stock 23,572.

Quote: B 15.75; D, E and F 16.50; G 16.60; H 16.75; I 16.90; K 16.95; M 17.25; N 17.50; WG and WW 17.75.

SAN FRANCISCO OIL STOCKS.

[BY A. P. NIGHT WIRE.]

SAN FRANCISCO, Feb. 24.—Oil stocks: Esse, 6 556; Palmer Union, 097; Palmer Union preferred, 27 bid.

ACTIVE DEMAND ON PRODUCE MARKET.

IMPERIAL VALLEY LETTUCE DAMAGED BY RAIN; CANTALOUPE ACREAGE LARGE.

Although arrivals of fruits and vegetables were heavy on the local market yesterday, a firm undertone was maintained throughout the session under pressure of a steady demand on the part of retailers and peddlers. On the general list prices were mostly unchanged, but an overcrowded condition of local lettuce and cauliflower created a slightly weaker tone for these commodities. All varieties of fruits moved on a very firm market, with no weakness in evidence for any of the offerings. Very low prices prevailed in the lettuce market yesterday; some of the offerings of the farmers sold as low as 25 cents per field crate, on account of their poor quality and condition. Better grade offerings were firm at the ruling prices of the preceding day's trading. Fancy cauliflower moved at lower prices yesterday, the range being from $1.85 to $2 per field crate, a decline averaging 50 cents per crate. Cabbage was in oversupply, and the market for this commodity was weaker, with demand and movement sluggish. The top price for the best stock yesterday was $2 per crate, 25 cents below the level of Monday's market, while the poorer grade offerings slumped to the extent of 50 cents per crate. Mexican tomatoes were showing no strength; heavy daily receipts again kept prices down. Although fancy stock remained unchanged in price, the demand was very sluggish. Offerings of poorer quality were selling as low as $1 per crate, or less, as compared with the low range of $1.25 per crate during Monday's session.

Supplies of fruits were very light yesterday, and the market showed an upward trend for this commodity. Practically no fancy stock was available as low as $2 and $2.25 per sack, the quotations of the preceding day; most sales yesterday were made around $2 per sack, fancy stock bringing as high as $2.25. Turnips were also firmer under inadequate supplies and an active demand, selling prices yesterday ranging 60 cents per dozen, with sacks bringing $3.50 each, an advance of 10 cents. Potatoes and onions remained firm. In the carlot market potatoes were bringing $3.25 for special brands, with fancy and choice grades selling at $4.75 per hundred. Idaho russets were slightly higher, sales being made at $5.10 per hundredweight, an increase of 5 cents per hundred.

A preliminary survey of conditions in the Imperial Valley, made by the Bureau of Markets, shows that the recent heavy rains in the valley have done considerable damage to the lettuce crop, still in the field. It is estimated that about 35 per cent. of the lettuce still standing has been ruined by the rain of two weeks ago, and the situation is the same to-day. Heavy shipments of the good stock remaining are expected during the next few days, however, and the estimated movement is placed at about 100 carloads per week. Present indications point to a large yield of cantaloupes this year, about 12,000 acres have already been planted, and are now under cover, and it is believed that at least 10,000 acres more will be put in cantaloupes this spring, making a total acreage this year of 22,000 acres, as compared with last year's acreage of 14,000 acres.

DAILY TRADE REPORT.

These are the actual prices obtained yesterday by Los Angeles wholesalers from their sales to retailers, peddlers, hotels, restaurants, cafeterias, etc. Terms—Cash on the wall.

APPLES—7 cars California, 7 cars Oregon arrived. California: 4-tier Hoodsburg, best, 2.60@2.75; usual fancy and condition ordinary, 1.50@2.00; 3½-4¼ tiers, 1.50@1.75; loose, 2@3 per lb. Glen Seedlings, 2.00@2.25; White Pearmains, best, 2.50@2.75; others, 2.25@2.50; 3@6 per lb.; Yellow Newtown Pippins 4-tier, 2.00@2.50; 3-tier, 2.25@2.50; 4½ per lb.; Winesaps, 3.00@4.00; 3@7 per lb.; Delicious, 2.50@3.50; fancy, large sizes, 2.50@4.00; 5@7 per lb.; Hoovers, fancy, 2.25@2.50; Rome Beauties, 2.00@3.25; Arkansas Blacks, 2.50@3.75; Greenings, 2.25@2.75. Northern: Oregon and Washington: Baldwins, fancy, 2.75@3.00; choice, 2.50; per lb., 5½@7½; Delicious, extra fancy, 3.25@3.50; fancy and choice, 2.75@3.00; loose, 3@5 per lb.; Winter Bananas, loose, 6@7 per lb.; Rome Beauty, 2.75@3.25; loose, 7@7½; Pippins, 3.50 box; Jonathans, 7½@8 per lb.; Arkansas Blacks, 5.00 box; 8 per lb.; Ben Davis, 1.75 box; White Winter Pearmains, 3.00 box; Winesaps, mostly 2.75 box; 7½ per lb.

ARTICHOKES—Per dozen, 1.65@1.75, mostly 1.65.

BANANAS—16 cars arrived. Per lb., 8@8½, mostly 8½; red bananas, 9 per lb.

BEETS—Very scarce; per dozen bunches, 40@50; per lb., 4@5c; sacks, mostly 2.00@2.25.

BRUSSEL SPROUTS—Per lb., 10@13; poorer, low as 7; best shipping stock, 15@17, mostly 15.

CABBAGE—Market steady. Per lb., 2@2½; per crate, mostly 2.50@3.00; some bed, 3.50; poorer, 1.75@2.00 crate; sacks, mostly 3.00@3.50; red cabbage, 4@6 per lb, mostly 5.

CARROTS—Per dozen bunches, 30@45; per lb., 1½@2; sacks, best, 1.50@1.60; others, 1.00@1.25.

CAULIFLOWER—Market strong, supplies scarce. Local stock, per dozen, best, 1.60@1.25; others, 60@85; field crates, best, 1.85@2.50, mostly 1.85@2.00.

CELERY—1 car California arrived. Local and Northern, per dozen bunches, 1.40@1.65; poorer, low as 60 cents, 6.00@8.00; fancy shipping stock 5.00@5.50.

CUCUMBERS—Hothouse, wide range in price, 1.00@3.00 per box, according to size.

GARLIC—Per lb., 6@8c.

GRAPEFRUIT—2 cars California arrived. California and Arizona, per box, 3.00@4.50, mostly 3.25@3.50. Local, 2.00@3.00 per box.

LEMONS—No carlots arrived. Market strong on San Fernando Valley stock, fancy packed, 5.25@5.50; loose, wide range in price, 2.50@4.75; lutes, 2.50. Local stock, packed, 2.50@3.00; loose, 2.00@2.25; 2@3 per lb.

LETTUCE—Local stock, market weak. Per doz., 25@35, mostly 25@30; crates, wide range in quality and condition, 1.50@1.90; poorer low as 25@50.

ONIONS—1 car Colorado, 1 car Oregon arrived. Demand and movement slow, market weak. Homegrown and Stockton: White Globes, per cwt., mostly 2.50@3; Yellows and Bermudas, 2.00@5.50; bags, 1.75@2 per lb., 6@7.

ORANGES—1 car California arrived. California navels, 3.75@4.25; Local stock, navels, 3.50@4.25; large sizes low as 2.00@3.00.

PARSNIPS—Local, 90@1.00; sacks, 2.25@3.50; per dozen, 40@50, mostly 40@45.

PARSLEY—Per dozen, 20@25.

PEARS—Winter Nellis, per lb., 6½@7½; per box, 3.00@3.50.

PEAS—Local stock, market weaker; best, 8@9, mostly 8 per lb.; others, 5@6.

PEPPERS—1 car California arrived. Local stock Bells, mostly 18@20 per lb.; poorer, 15@17; Chile, best, 18@20, Floridas, Bells, 20@40 per lb.; Chile, 30@40.

POTATOES—22 cars California, 3 cars Idaho arrived. 22 cars on track. Market strong. New stock: Stockton, Burbanks, special brands, 5.50@6.00, mostly 5.50@6.00; fancy, 5.25@5.50; Idahos: Russets, 5.50@5.60. Local stock, big boxes, 1.75@1.80; local White Rose, mostly 3.75@4.00.

RHUBARB—Local stock scarce; mostly 1.50@2.25.

SPINACH—Per dozen, 20@25.

SQUASH—Hubbard, 4.50@5.00 per cwt.; 4½@5½ per lb.

SWEET POTATOES—Market strong. Yams, 1.50@1.60; Nancy Hall, ewt., mostly 4.25@4.50; few best high as 5.00.

TANGERINES—1 car California arrived. California, choice, 6@8 per lb., mostly 7.

TOMATOES—6 cars Mexico arrived. Market weak. Mexican crates, best, 2.00@2.25; 12qts, mostly, 2.00@2.50; originals, 1.75@1.85; poorer, 1.00 and up; per lb., poor condition, 6@10, mostly 8@9.

TURNIPS—2 cars California arrived. Per dozen 40@60; per sack, 2.50@4.00.

POULTRY—Prices to producers:

Hens, 2 lbs. and under, per lb.	$ .33
Hens, 2 lbs. and up to 3½ lbs., per lb.	.35
Hens, 3½ lbs. and up, each per lb.	.37
Hens, colored, 4 lbs. and up, each	.40
Broilers, 1 to 1½ lbs. each, per lb.	.40
Broilers, over 1½ lbs. and up, each, per lb.	.45
Fryers, 2½ to 3 lbs., each per lb.	.40
Roasters, 4½ lbs., over 3 lbs. and up, per lb.	.38
Old cocks, per lb.	.28
Stags, per lb.	.29
Ducklings, Pekins, 2½ lbs. and up, each, per lb.	.32
Ducklings, other than Pekins, 2½ lbs. and up, per lb.	.30
Old ducks, 3½ lbs. and up, each per lb.	.28
Geese	.23
Young Tom turkeys, 13 lbs. and up, lb.	.44
Hen turkeys, dressed, 7 lbs. and up, each, per lb.	.41
Hen turkeys, 8 lbs. and up, each, per lb.	.40
Young Tom turkeys, dressed, 12 lbs. up, each, per lb.	.39
Old Tom turkeys	.40
Old Tom turkeys, dressed, per lb.	.41
Squabs, 1 lbs. per doz. and under, per lb.	.47
Squabs, over 1 lbs. and up per doz. lb.	.47
Old pigeons, per doz.	1.00
Belgian hare, 3 to 3½ lbs. each, per lb.	.17

REMOVE INDIVIDUAL CORN BUSHEL LIMIT.

RULE EFFECTIVE AT REQUEST OF FOOD ADMINISTRATION NOW OBSOLETE.

[EXCLUSIVE DISPATCH.]

CHICAGO, Feb. 24.—The 200,000 bushel limit on individual trading in corn was removed by the Board of Trade officials today. It has been effective since May 19, 1919, and was placed at the request of the Food Administration. It applied to Chicago, St. Louis and Kansas City simultaneously and is removed in the same way. There is no limit on operations now.

The unexpected happened in the grain markets. The break was at the start and it cost those who sold short considerable to get their grain back. News was bearish especially from the outside, cash corn prices being heavy with prices sharply lower on a big run, 1382 cars at the eight markets for the three days. The cash grain found buyers from elevator interests and shippers and early losses were more than regained as the last, the close being at the best prices.

Corn prices were lowest at the start and highest at the close.

Oats reflected the action of corn and after an early break turned very strong on short covering and buying by commission houses and closed at the top.

Corn—	Open.	High.	Low.	Close.
February	1.39	1.42¾	1.37½	1.42¾
March	1.37	1.42¾	1.37	1.42¾
May	1.36¾	1.40¾	1.36¾	1.40¾
July	1.36¾	1.39¾	1.36¾	1.39¼
September	1.35¾	1.37¾	1.34¾	1.37¾
Oats—				
May	.77¾	.80¼	.77¾	.80¼
July	.70	.73¾	.70	.72¾

LEAD ADVANCES AT N. Y.

[BY A.

PIONEER HOUSE
E. F. HUTTON & CO.
MEMBERS
New York Stock Exchange
New York Cotton Exchange
Chicago Board of Trade
118 W. Fourth Street — Home Phone 10393, Sunset Main 5170
Hotel Alexandria — Home Phone F7616, Sunset Main 8080.
Pasadena—Hotel Maryland Tel. Fair Oaks 68
Through Wires to Chicago and New York Without Relay

UNION OIL OF CALIFORNIA
May be bought through us on our SAVING PLAN.
LEAFLET ON REQUEST.
RAYMOND & DALGLEISH
Dealers in Bonds and Stocks
19 South Marengo Avenue
Phone 8500 Colorado — Pasadena, Cal.

ARONSON & COMPANY
BONDS INVESTMENTS STOCKS
Herman W. Hellman Bldg.
Broadway 5750

BONDS STOCKS ANDREWS & CO.
MERRIT BLDG. Telephone 60715.
Branch Offices in Principal Cities

LOGAN & BRYAN
Members New York Stock Exchange, New York Cotton Exchange
Chicago Board of Trade
LOS ANGELES OFFICE, 210 West Seventh Street
L. N. STOTT, Resident Partner — DEWITT HARLOW, Manager

PRIVATE WIRES. COAST TO COAST
STOCKS BONDS A.H. WOOLLACOTT CO. GRAIN COTTON
MEMBERS LOS ANGELES-SAN FRANCISCO STOCK EXCHANGES
ORDERS PROMPTLY EXECUTED ON LOCAL and EASTERN EXCHANGES
228-262 I.W.HELLMAN BLDG. PHONE MAIN 44

Audits — Tax Reports — Systems
KLINK, BEAN & COMPANY
PUBLIC ACCOUNTANTS
1020 Title Insurance Building, Los Angeles.
San Francisco — 60665—Main 2595. — Los Angeles

STEVENS, PAGE & STERLING
STOCKS AND BONDS
PRIVATE WIRES TO NEW YORK.
T. C. Stevens — James R. Page — E. C. Sterling
61873—Pico 3976 — 616 Van Nuys Bldg.

A. H. CRARY & CO.
MEMBERS CHICAGO BOARD OF TRADE
Stocks, Bonds, Grain, Cotton
DIRECT PRIVATE LEASED WIRE.
65304 — 119 W. Fourth St., Los Angeles — Main 7559
129 WEST FIRST ST., LONG BEACH.

QUIRK BROTHERS
STREET IMPROVEMENT BONDS
INCOME TAX EXEMPT
The Street Improvement Bond House
504 Hibernian Bldg., Los Angeles, Cal. — 310 Watts Bldg., San Diego, Cal.

ESTLE INVESTMENT COMPANY
STOCK AND BOND BROKERS
Members L. A. Stock Exchange
63813. — 480 I. W. Hellman Bldg.

WM. CHEADLE BORCHERS
BONDS AND INVESTMENTS.
608-610 Trust & Savings Bldg. — Los Angeles, California.
Telephone Broadway 161.

Wm. R. Staats Co. DEALERS IN MUNICIPAL AND CORPORATION BONDS
ALSO EXECUTE COMMISSION ORDERS IN LISTED SECURITIES
SAN FRANCISCO — Los Angeles, 640 W. Fourth St. — PASADENA

E. L. McCormack & Co.
410 Van Nuys Building
Phone Pico 626.
Bonds and Stocks
Member L. A. Stock Exchange.

BLANKENHORN-HUNTER-DULIN CO.
INVESTMENT SECURITIES
1003 American Nat. Bank Bldg. San Francisco — Van Nuys Bldg. Los Angeles — 210 E. Colorado St. Pasadena
Main 6801

CAL. GUSHER FIELD
A limited amount of stock at $1.00
RICHFIELD UNION PETROLEUM COMPANY
Phone 60200—Pico 110 — 1010 Trust and Savings Bldg., Los Angeles, Cal.

R. H. MOULTON & COMPANY
Specialize Exclusively in Government and Municipal Bonds.
Government Department is equipped to buy and sell all Liberty Loan and Victory Loan Issues.
60927. — 600 Title Insurance Bldg. — Main 260

Stephens & Company INVESTMENT SECURITIES
621 SOUTH SPRING STREET

DRAKE, RILEY & THOMAS
Government, Municipal and Corporation Bonds
Pico 787 — 310-14 VAN NUYS BLDG.

THE OLDEST STREET BOND HOUSE IN CALIFORNIA.
7% and 7½% Elliott & Horne Co.
Mezzanine Floor, 453 So. Spring St., Phones—10208, Main 7255

E. N. HAM
Cash Paid for LIBERTY BONDS, W.S.S.
Unlisted stocks bought and sold.
RICHFIELD UNITED — Cheap
406 I. W. HELLMAN BLDG.
124 West Fourth Street. — Phone 15804

Hatfield, Bush & Brick
Brokers
674-5-6 I. W. Hellman Bldg.
Los Angeles
California and Texas Oils

CONGRESSIONAL 12½c
We own and offer any part of 10,000 shares of this dividend-paying issue while it lasts at 12½c.
Perry, Calkins & Co.
715 Story Bldg. — Phone 60874.

Are you watching the progress of
BEATTY OIL & DEVELOPMENT CO.
on its Eagle Rock holdings?
516 CALIFORNIA BLDG.,
Los Angeles, Cal. — Phone 14034.

W. A. ROBERTS CO.,
Hollywood Specialty for Today
Six-room bungalow on a lot 57 by 191 near Hollywood Boulevard and Highland Avenue. Price only $6200. Phone Hollywood 4209 for appointment. No restrictions on the lot.

NEW YORK STOCK EXCHANGE

[BY A. P. NIGHT WIRE.]

NEW YORK, Feb. 24.—The low ratio of reserves disclosed by the local Federal Reserve Bank after the close of last week's business and another setback in foreign exchange caused new reversals of 3 to 15 points in today's feverishly-active stock market.

Favorable developments, such as unusually free offerings of call money at 6 per cent, and the very good January foreign trade statement, showing a gain of $49,000,000 over the previous month, failed to arrest the almost incessant liquidation and short selling.

The decline attained its heaviest proportions and created greatest impairment in motors, oils, steels, equipments and shippings. Kindred and unclassified specialties were engulfed in the movement, losing 3 to 8 points.

Striking exceptions to the decline were offered for a time by rails, notably non-dividend paying issues of the Granger and coal divisions, but these finally succumbed to the widespread reactions at the weak close. Sales amounted to 1,200,000 shares.

Liberty Bonds were heavy with the 3½s at the low record of 95.80. In general, domestic bonds eased with sharp reactions in several high-grade industrials, including United States Steel 5s. The foreign group were steady. Sales, par value, aggregated $13,575,000. Old United States bonds were unchanged on call.

STOCK QUOTATIONS IN NEW YORK CITY.

[Furnished by Logan & Bryan, Members New York and Boston Stock Exchanges, Van Nuys Bldg., Los Angeles.]

NEW YORK, Feb. 24.—Following are the closing prices, sales, and high and low quotations today:

Sales.	Stocks—	High.	Low.	Closing bid.
700	Ajax Tire	73½	72	72
1,900	Alaska	2	1⅞	1⅞
200	Alaska Juneau	3	2	2
400	Atlantic Coast Line	88¼	88	87
500	Atlantic Gulf & W. I.	149	146¾	146
2,200	Allis Chalmers	41½	38¾	39
100	Allis Chalmers pfd	85	81	82
200	Alloy Steel	45	41	42
7,500	Am. Agr. Chemical	88¾	87¼	87
3,400	Am. Can Co.	44⅞	42¾	42½
500	Am. Cotton Oil	43½	42	41¾
4,300	Am. Drug syndicate	13	12½	12¾
300	Am. Express	99¾	99¾	99
1,200	Am. Hide & Leather	23	21¼	21¾
1,400	Am. Hide & L. pfd.	105	100½	103
200	Am. Ice Sec. com.	40¼	40¼	39
4,100	Am. Int'l Corp.	85	81½	82
100	Am. Linseed	40	39¾	39¾
5,100	Am. Locomotive	95	92	92
100	Am. Locomotive pfd.			103
3,100	Am. Ship. & Com.	21	20	20
600	Am. Steel Fdy. com.	43⅜	42	42
100	Am. Steel Fdy. pfd.			97
100	Am. Smelt. & Ref.	68	67	67
500	Am. Smelt. & R. pfd.	95¼	95¼	94⅝
400	Am. Sugar	129	125¾	126½
100	Am. Sugar pfd.			116½
1,400	Am. Sumatra Tobacco	84	82	82
700	Am. Tel. & Tel. Co.	97⅜	96¾	96¾
2,500	Am. Tobacco Securities	99	98½	98½
700	Am. W. Paper pfd.	46	44⅜	44½
14,700	Am. Woolen	73	69¾	70
1,100	Am. Zinc & Lead	19¾	17⅝	18¾
100	Am. Zinc & Lead pfd.	52	52	52
100	Associated Oil	114¾	114¾	114
3,600	Anaconda	39¾	38¾	39
2,900	A. T. & Santa Fe	85	83¾	83¾
500	A. T. & Santa Fe pfd.			87
28,200	Baldwin Locomotive	111¼	108¾	108¾
100	Baldwin Loco. pfd.			108
18,200	Baltimore & Ohio	35¾	34	34½
200	B.R.T. & Ohio pfd.	49	48	48½
2,500	Bethlehem Motors	22	20	20½
10,400	Bethlehem steel "B"	67¾	65¾	66
200	Beth. Steel pfd Series			92
700	Booth Fisheries	11	10¾	11
2,800	Bosch Magneto	114½	112¾	113
1,100	Butte & Superior Cop.	25½	24½	25
5,100	Brooklyn R. T.	14⅞	13¾	13¾
700	Cadillo Oil	2⅜	2⅜	2⅜
1,200	California Packers	98	96	96
400	Cal. Petroleum Co.	24⅝	24	24
200	Cal. Petroleum pfd.	77	77	77
7,000	Canadian Pacific	123¼	122¼	122¾
6,800	Central Leather	63¾	61¾	61¾
100	Central Leather pfd.			101
100	Cerro de Pasco	46½	46	46
7,900	Chandler Motors	126¾	124¾	126¾
4,400	Chesapeake & Ohio	57	56¼	56¼
500	Chile Copper	21	20	20
2,500	China Copper	39	38	38
2,200	C. A. C. N. Y.	70	70	70
3,100	C. A. C. W. pfd.	97	95½	95½
1,500	C. A. N. W.	87¾	87	86¾
20,200	C. M. & St. P.	41¾	40¾	40¾
10,700	C. M. & St. Paul pfd.	39	38¾	38¾
200	C. C. C. & St. L.	69	68	68
500	Coca Cola	48¾	48¾	48¾
1,000	Colorado Southern	25¾	24¾	24¾
900	Columbia Gas	37½	36	36¼
2,000	Columbia Graphophone	11	10¾	10¾
2,100	Cont'l Candy	11	11	11
400	Cont'l Can com.	91¾	91	90¾
400	Cons. Textile Corp.	13¾	13	13
6,700	Corn Products	49	48¼	48¼
18,500	Crucible Steel com.	102	100¾	101
2,800	Cuba Cane Sugar	21¾	20¾	21
400	Cuba Cane Sugar pfd.	81	80	80
200	Delaware & Hudson	99	98	98½
700	Dome Mines	17	16¾	16¾
300	D. L. & W.	172½	172	172
3,000	D. & R. G.	17	16¾	17
15,400	D. & R. G. pfd.	100	100¾	100¾
4,100	Endicott Johnson	118	116¾	116¾
10,000	Erie	15⅝	15	15
5,700	Erie 1st pfd.	27	26¼	26¼
1,400	Erie 2nd pfd.	17¾	17	17
2,200	Famous Players	77	69	69
4,200	Fisk Tire & Rubber	14⅝	13¾	13¾
700	Gaston Williams	24	23	23
700	General Cigars	69¾	68	68
900	General Electric	160	156¾	156
41,600	General Motors com.	244¾	235¾	236
700	General Motors pfd.	79	78	78
700	Goodrich Rubber Co.	70¼	68¾	69
100	Goodrich Rubber pfd.			93
4,900	Great Northern pfd.	77¾	77½	77½
2,900	Great No. Ore Ctfs.	39¾	38	38
100	Greene Copper	39	39	39
900	Gulf States Steel	64¾	62	62
400	Hupp Motors	16¾	15¾	15¾
100	Haskell Barker	57¾	57¼	57¼
500	Illinois Central	88	87	88
1,500	Insertion Copper Co.	64¾	64	64
6,000	Industrial Alcohol	98	97	97
2,300	Int'l Harvester com.	118	115	115
2,100	Int'l Nickel	21¾	20¾	21
2,200	Int'l Paper	31¾	30¾	31
1,800	Inter-Met. Com. Co.	4¾	4¾	4
3,300	Inter-Met. Com. pfd.	31¾	30¾	30¾
6,000	Int'l Mariner	31¾	30¾	30¾
2,200	Int'l Marine pfd.	84¾	83¾	83¾
1,700	Interstate Callahan	19¾	19¼	19¼
4,100	K. C. Southern	19¾	18¾	18¾
200	K. C. Southern pfd.	48¾	47	47
2,100	Kennecott Copper	25¾	25¼	25¾
500	Kelly Springfield cert.	118	114	114
800	Keystone Tire Co.	30¾	29½	29¾
2,800	Lackawanna Steel	75¾	73¾	73¾
200	Louisville & Nashville	104	100	102
1,300	Lee Tires	33	32	32
1,600	Lehigh Valley	53	50¾	50
100	Lorillard Tobacco Co.	152	150	152
100	Maxwell Motors	30¾	28	28
100	Do. 1st pfd.	69	68	68
200	May Dept. Stores com.	119	118	118
22,200	Mex. Petroleum Co.	179¾	171¾	177
400	Miami Copper Co.	29	28	28½
4,900	Middle States Oil	20¾	20	20
2,100	Midvale Steel	48¾	45¾	45¾
2,100	Minn. & St. L.	19¾	17	18¼
700	M. St. P. & S. S. M.	30	29¾	29¾
4,600	M., K. & Texas	11	10¾	10¾
2,600	M., K. & Texas pfd.	25	24¾	24¾
100	Mexican Petroleum	177	177	177
21,800	Missouri Pacific	30¾	28	29
10,900	Missouri Pacific pfd.	49¾	48¼	48¼
100	National Lead	104	104	104
200	National Biscuit	112	111	111
100	National Enamel	78	78	78
200	Nevada Con.	15¾	15¾	15¾
1,000	N. Y. Air Brake	101	99½	99½
5,100	N. Y. Central	73¾	72¾	72¾
500	Nova Scotia Steel	90	90	90
54,400	N. Y., N. H. & H.	36¾	33¾	34¼
1,200	N. Y., Ont. & W.	27¾	26¾	26¾
100	Norfolk & Western	97	95¾	95¾
4,700	Northern Pacific	79¾	77	78
2,200	Ohio City Gas	45¾	43¾	43¾
5,700	Oklahoma Producers	5¾	5¼	5¼
600	Otis Steel	30	30	30
25,500	Pan American	84¾	81¾	82½
1,400	Pan-American "B"	80¾	77	77
5,200	Penn. R. R. Co.	43¾	42¾	42¾
200	People's Gas	55¾	55¾	55¾
23,900	Pere Marquette com.	31¾	29¾	29¾
2,400	Philadelphia Co.	27¾	27¼	27¼
10,700	Pierce-Arrow com.	23¾	22¾	22¾
3,700	Pierce Oil com.	18	17¾	17¾
200	Pittsburgh Coal	57¾	57¾	57¾
4,300	Phila. & W. & Va. com.	39¾	38¾	38¾
1,200	Pressed Steel Car	94	92¾	92¾
200	Pond Creek	19	18	18¾
1,400	Puerto Allegre Sugar	79	78	78
200	Pullman			114¾
2,700	Ray Consolidated	20¾	20	20
200	Ry. Steel Spring Co.	42¾	42¼	42¼
100	Ry. Steel Spring pfd.	104	104	103¾
24,300	Reading	77¾	74¾	77
34,400	Republic I. & S.	100¾	97¾	97¾
500	Republic Truck	43	43	43
76,400	Rock Island	29¼	26¾	27½
700	Rock Island 7th	39	38	38
700	Rock Island 6th	66¼	65¾	66
11,200	Royal Dutch, N. Y.	100½	98¾	99¼
400	Sunday com.	46	46	46
1,200	Saxon Motors	16¾	15¾	15¾
2,200	Seaboard Air Line	7¾	8¾	8¾
500	Seaboard A. L. pfd.	17	17	17
29,300	Sinclair Oil	40¾	38¾	38¾
200	Shattuck Copper	12	12	12
7,200	Shell Trans. & Trading	79¼	76¾	76¾
100	Sloss S. & I. Co.	67	67	67
33,800	St. L. & S. F. com.	25¾	23¾	23¾
100	St. L. & S. W.	17¾	17¾	17¾
100	St. L. & S. W. pfd.	29	29	29
19,900	Southern Pacific	88	85¾	86
30,600	Southern Railway	25¾	23¾	24¾
800	Southern Ry. pfd.	58¾	58	58¾
400	Stromberg Carburetor	58¾	58	58
28,500	Studebaker com.	57¾	56	56
600	Stutz Motors	118	114	112
200	Third Avenue Ry.	15	14	14
600	Tennessee Copper	16¼	16¼	16¼
6,100	Texas Oil	179	174	174
17,900	Texas Pacific	23½	20¾	20¾
1,600	Tobacco Products	69¼	67½	67½
2,200	Transcontinental Oil	23¾	22¾	22¾
3,900	Union Oil of Delaware	51¾	50¼	50¼
6,100	Union Pacific	120	116	116
100	Union Pacific pfd.	87	87	86¼
1,600	Utah Copper	72¾	70¾	71
2,000	United Fuel Products	60¾	58¾	59½
300	United Fruit	184¾	182¾	181¾
7,100	United Retail Stores	70½	68	68
100	United R. R. of S. F.	9¾	9¾	9½
300	U. R. R. of S. F. pfd.	24	24	23½
200	U. S. Cast Iron Pipe	18¾	18¾	17
100	U. S. Realty & Constr.			45
15,600	U. S. Rubber	101	97¾	97¾
111,400	U. S. Steel Cor.	98¾	96	96¾
1,900	U. S. Steel Cor. pfd.	111¾	111¼	110¾
500	U. S. Smelting	65	63	64
500	Va.-Car Chemical Co.	64½	63¼	64½
1,200	Vanadium Steel	47	45	44¾
10,100	Wabash	10¼	9½	9½
22,500	Wabash "A"	31	28¾	29½
17,200	Wabash "B"	20¼	18¾	19½
1,500	Westinghouse	51	50½	50¾
9,400	Western Md. com.	12¾	11¾	12
2,600	Western Pacific com.	27½	26	26
200	Western Pacific pfd.	65	62	60
4,400	W. & L. E.	14	13	13
200	Do. 1st pfd.	23¾	21¾	22
1,700	White Motors	54¾	53½	53½
5,200	Willys Overland	24¾	23¾	23¾
1,700	Willys Overland pfd.	87¾	86	87
200	Wilson Co. com.			28
400	Wisconsin Central	33	31¾	31
500	Woolworth com.	122¼	122¼	122¼
1,000	Worthington P. com.	76¾	72¼	72

Total sales of stocks—897,600 shares.
Total sales of bonds—$14,342,000.
Money—Opened at 6 per cent.; closed, 7 per cent.; ruling rate, 7 per cent.; last loan, 7 per cent.; highest, 7 per cent.; lowest, 6 per cent.

FOREIGN EXCHANGE: LOCAL QUOTATIONS.

Following are the foreign exchange rates upon which local business was transacted yesterday, as compiled for the foreign exchange department of the Farmers' and Merchants' National Bank:

	Exchange rate.
London, per pound sterling	3.38
France, per 100 francs	7.06
Germany, per 100 marks	1.11
Italy, per 100 lire	5.51
Holland, per 100 guilders	37.05
Sweden, per 100 kronor	18.60
Norway, per 100 kroner	17.20
Spain, per 100 pesetas	17.50
Austro-Slovakia, per 100 kroens	1.50
Greece, per 100 drachmas	11.85
Bulgaria, per 100 levs	2.60
Poland, per 100 Polish marks	.71
Rumania, per 100 lei	1.56
Belgium, per 100 francs	7.30
Jugo-Slavia, per 100 kroens	1.50
Switzerland, per 100 francs	16.18
Serbia, per 100 dinars	3.48
Denmark, per 100 kroner	14.90
Finland, per 100 finmarks	4.13
Hongkong, per 100 local currency	100.00

Buying rates—Great Britain, sight, 3.35; Canadian, sight, 17¾ per cent. discount.

LIBERTY BONDS AT THE FINAL PRICES.

[BY A. P. NIGHT WIRE.]

NEW YORK, Feb. 24.—Prices of Liberty Bonds at 2:55 p.m. were: 3½s, 95.80; first 4s, 90.50; second 4s, 90.24; first 4 1-4s, 91.30; second 4¼s, 90.72; third 4 1-4s, 92.32; fourth 4 1-4s, 90.76; Victory 3 3-4s, 97.70; Victory 4 3-4s, 97.72.

FINANCIAL AND TRADE REVIEW.

(Continued from Ninth Page.)

purchase one of these drafts from a bank, calling for an amount of food specified. The draft is mailed direct to the person for whom the relief is intended, and when the draft has been cashed in food, the sender will be notified. In case the draft is not presented, the sender is entitled to a refund. These drafts can be purchased also for general relief, to be administered by the American Relief Administration, of which Herbert Hoover is chairman.

The American Relief Administration has been promised the hearty co-operation of the various governments in the countries where its warehouses are to be located, and assistance will be given the Relief Administration in the delivery of the food. Warehouses have been established at Vienna for Austria, Warsaw for Poland, Budapest for Hungary, Prague for Czecho-Slovakia, and Hamburg for Germany. This is the only sure method of getting food to the famine-stricken countries of Central Europe, since money sent to these countries is useless, and packages of food seldom reach their destination. This is purely a relief project; any slight margin of profit there may be over the cost of the food delivered at the European warehouses will be given to the children's fund, administered by the Relief Administration.

PRODUCE RECEIPTS IN SAN FRANCISCO.

[BY A. P. NIGHT WIRE.]

SAN FRANCISCO, Feb. 24.—Receipts: Flour, 20,645 quarters; barley, 7700 centals; oats, 960 centals; beans, 920 sacks; corn, 12,400 centals; potatoes, 6395 sacks; onions, 400 sacks; hay, 502 tons; eggs, 126,880 dozen; hides, 1433 in number; oranges, 6500 boxes.

Barley, 3.25@3.45 cental; wheat, 2.66 2-3 cental; oats, red feed, 3.20@3.25; corn, yellow, 3.20@3.30; rye, nominal.

Hay—Wheat or wheat and oat hay 30.00@33.00; choice tame oat hay, 32.00@35.00; wild oat hay, 28.00@32.00; barley hay, 28.00@32.00; alfalfa, 30.00@36.00; stock hay, 24.00@27.00; barley straw, 20@30 bale.

Citrus, per box—Oranges, navels, 4.50@6.00; lemons, 4.50@5.75; grapefruit, 2.50@3.50; deciduous, 3.50@4.00; limonettes, 2.50@3.00; tangerines, 2.75@3.75 per half-orange box.

Tropical—Bananas, 8@10; fancy, 11 per lb.; pineapples, 2.50@5.50 per doz.

Pears—Cooking, 1.00@1.50 per lug; do., Winter Nellis, 3.00@4.00; do., Oregon, 4.00.

Apples—Newtown Pippins, $1@1.50; 2.25@2.60; 4-tier, 2.15@2.25; 4½-tier, 1.60@1.75; Oregon Spitzenberg, 2.50@3.25; Oregon Newtown Pippins, 2.50@2.60.

Persian dates, 21@22 per lb.

Rhubarb — Ray stock, 14@15 per lb.; do., southern, 2.50@2.75 per box; do., Watsonville, 3.00@3.50.

Cocoanuts, per dozen, 1.00@1.75.

Squash, per large lug, cream squash, 75@1.00; do., Hubbard, 1.50@2.00 per sack.

Tomatoes, southern, nominal; do., Mexican, 1.00@1.75 per crate; do., fancy repacked, 1.75@2.00 per 30-lb. lug.

Potatoes (new crop,) street prices: River Whites, 4.75@5.25 per cental; do., Salinas, 5.50@5.75; sweet, 5@5½ per lb.; do., Oregon Burbanks, 5.25@5.50; do., Oregon American Wonders, 5.40@5.50; Idaho Gems, 5.00@5.25; garnets, 5.25.

Onions, white, 6.00 per cental on street; do., Australian brown, 4.50@5.00 on street.

Cucumbers, hothouse, 4.00@4.50 per box for No. 1, 3.00 for No. 2; do., Bluefield, 3.00@3.25 per crate.

Garlic, 22@25 per lb.; do., Manchuria, 15@18 per lb.

Beans unsorted—

Colored, 4.00@7.50 per crate.

Artichokes, per doz., No. 1, 1.15; No. 2, 1.00; No. 3, .75.

Turnips, per sack, 1.50@1.75; carrots, 1.25.

Cauliflower, 75@1.00 per crate.

75@1.75 per crate; do., Imperial Valley, 2.00.

Peas, 6@6 for small, 9@10 for large.

Peanuts, 6@7 per lb.

Mushrooms, 35@50 per lb.

Asparagus, natural growth, 20@25 per lb.; fancy, 30.

Spinach, per lb., 6@7; do., crate, 2.00@2.25.

Endive, 25@40.

Green onions, 2.00 per box.

Romain, per crate, 2.00@2.25.

HOME AND FOREIGN BOND QUOTATIONS.

[Furnished by the National City Co. of California, 507 South Spring street.]

LOS ANGELES, Feb. 24.—Following are closing quotations on domestic and foreign bonds held in this city:

Security and Maturity—	Close— Bid.	Asked.
Am. Tel. & Tel. Gs, Feb. 1, 1924	94½	95
Am. Tobacco 7s, Nov. 1, 1922	101	102
Anaconda 6s, Jan. 1, 1929	94½	95⅛
Anglo-French 5s, Oct. 15, 1920	96	96¼
Armour 6s, June 15, 1939	100	101¼
Bethlehem Steel 7s, July 15, 1922	99¾	100½
British A&A, Nov. 1, 1921	94¾	94⅞
British A&A, Feb. 1, 1927	86	86½
Canadian 5½s, Aug. 1, 1921	97	97½
Canadian 5½s, Aug. 1, 1926	94	95½
City of Paris 6s, Oct. 15, 1921	97	97½
Cudahy 7s, July 15, 1923	99¾	100¼
Federal Farm 4½s, 1959	97	98
Federal Farm 5s, May 1, 1924	100	101½
Illinois Central 5½s, Jan. 1, 1934	91¾	92¼
Inter. R. T. 7s, Sept. 1, 1921	84	87
Inter. R. T. 5s, Jan. 1, 1966	52	53
Liggett & M. 6s, Dec. 1, 1921	98½	99
Mollne Plow 7s, Sept. 1, 1925	99¾	101
Penn. R. R. 6s, Dec. 1, 1936	89¾	89¾
Proctor & G. 7s, March 1, 1925	101	101½
So. Cal. Ed. 7s, Jan. 15, 1925	97	99½
Swedish Cot. 6s, June 15, 1939	91½	92½
Swift 6s, Aug. 15, 1921	98¾	99¼
U. S. Rubber 7s, Dec. 1, 1925	101¾	103

BOSTON COPPER MARKET

[Furnished by A. H. Crary & Co., 119 West Fourth street, Los Angeles.]

BOSTON, Feb. 24.—Closing quotations:

	Close— Bid.	Asked.
Ahmeek	95	100
Adventure	9½	10
Arcadian	5	5½
Ariz. Com.	11⅜	12
Bingham	45½	
Cal. & Ariz.	62	62¼
Cal. & J.	19	20
Cal. & L.	58	58½
Centennial	15	15
Chief Cons.	4⅜	5
Cherokee	7⅜	125
Con. Ariz.		¾
C. C. Mines	4½	5
Copper R.	42¾	43⅛
Daly West	4	4¼
Davis Daly	10⅝	11
E. Butte	13¾	13⅝
Franklin	7	7¼
Granby	58	59
Hancock	19	19½
Indiana	25	25½
Indiana Mines	2	2½
Isle Royale	28	28½
Kerr Lake	4	4⅛
La Salle	2	2⅜
Nipissing	10¾	11¼
Nixon	1½	1¾
N. Butte	16¾	17
Nev. Dong.	10	10½
Old Dom.	15	20
Trinity	1⅞	2¼
Tuolumne	60	65
Utah Apex	2⅜	2⅝
Utah Cons.	9¾	10
Utah Metals	2¾	3
Ventura	14¾	14⅝
Victoria	4	4¼
Winona	1¼	1½
Wolverine	20	22

CHICAGO EXCHANGE PRICE RANGE, SALES.

[EXCLUSIVE DISPATCH.]

CHICAGO, Feb. 24. — Receipts and sales on the Chicago Stock Exchange today:

Sales.	Stocks—	High.	Low.	Close.
250	Albert Pick	43	43	43
10	Am. Ship. pfd.	95	95	95
5,400	Armour Leather, W. I.	9	8¾	8¾
14	Do. pfd.	93	93	93
1,942	Armour pfd.	94	93¾	93¾
20	Booth Fisheries	9	9	9
5	Do. pfd.	93	93	93
25	Bellevue pfd.	90	90	90
28	C. C. & C. 8pc. pfd.	97	97	97
50	Chi. Elec.	73	73	73
43	Chi. Pneu. Tool	69	69	69
50	Chi. Rys. Sec. 2	3	3	3
1,000	Chicago T. & T. 2	17	17	17
58	Cudahy	98	98	98
245	Com. Edison	107	107	107
520	Cont'l Motors	12	11¾	11¾
50	Edmund Jones	98	98	98
170	Deere pfd.	96	96	96
10	E. F. 6s	93	93	93
140	Great Lakes D.	90	90	90
5	H. S. & M., pfd.	112	112	112
220	Hupp Motors	14	14	14
65	J. I. Case Plow	97	97	97
24	Do. pfd.	97	97	97
1,885	Libby	24	23¾	23¾
100	Midwest Utilities	99	99	99
100	Mitchell Motors	47	47	47
610	Mont. Wards	24	23¾	23¾
2	Do. pfd.	90	90	90
1,220	Nat'l Leather	11½	11½	11½
100	Quaker Oats	98	98	98
165	Do. pfd.	95	95	95
24	Do. pfd.	97	97	97
175	Orpheum	30	30	30
1,915	Stewart-W.	47	47	47
250	Swift	100	100

CHICAGO EXCHANGE: PRICE RANGE, SALES.

[EXCLUSIVE DISPATCH.]

CHICAGO, Feb. 24. — Range and sales on the Chicago Stock Exchange today:

Sales.	Stocks—	High.	Low.	Previous Close.
250	Albert Dick	41¾	41¾	41¾
10	Am. Shipbldg. pfd.	75	75	75
5,400	Armour Leather, W. I.	15¾	15¾	15¾
14	Do. pfd	94¾	94¾	94¾
1,542	Armour, pfd.	98	97¾	97¾
20	Booth Fisheries	39¾	39¾	39¾
5	Do. pfd	67	67	67
25	Brunswick	60	60	60
29	C. C. & C. Rys. pfd	39	39	39
80	Chi. Elec. pfd.	74	74	74
41	Chi. Pneu. Tool.	90	90	90
50	Chi. Rys. Ser. 2	5¾	5¾	5¾
1	Chicago T. & T.	215	215	215
56	Cudahy	98	98	98
143	Com. Edison	107	106¾	107
250	Cont'l Motors	12¾	12¾	12¾
50	Edmund Jones	20	20	20
370	Deere pfd	100	99¾	99¾
100	S. F. Ex. V.	20¾	20¾	20¾
140	Great Lakes D.	60	60½	60½
5	H. S. & M. pfd.	112	112	112
320	Hupp Motors	14	14	14
45	J. I. Case Plow	17¾	17	17
25	Do. pfd	97	97	97
1,485	Libby	21¾	21¾	21¾
100	Midwest Utilities	19¾	19¾	19¾
100	Mitchell Motors	37½	37½	37½
1,600	Morris Ward	20¾	20¾	20¾
2	Do. pfd	104	104	104
1,230	Nat'l Leather	14¾	14	14
108	Nelsner	55	55	55
5	Public Service	77¾	77¾	77¾
24	Do. pfd	98	98	98
50	Quaker Oats	250	250	250
165	Do. pfd	95½	95	95
165	Rep Motors	69	67	67
1,775	Shaw	64½	64½	64½
1,575	Stewart-W.	42¾	40¾	40¾
650	Swift	119¾	119¾	119¾
1,450	Swift Int'l	25¾	25¾	25¾
20	Standard C. pfd.	89¾	89¾	89¾
100	Tractor Com.	45¾	45¾	45¾
500	Thompson	43½	43½	43½
3,440	Union C. & C.	67	66¾	66¾
610	Union Iron W.	32¾	31¾	31¾
1,175	Wahl	67	67	67
50	Western Stone	6	6	6
50	Wilson	69	69	69
5	Do. pfd	87	87	87
60	Wrigley	76¾	76	76¾

MONEY MARKET.

[BY A. P. NIGHT WIRE.]

NEW YORK, Feb. 24.—Mercantile paper, 6 per cent. Sterling 60 day bills, $3.76 1-4; demand, $3.78 3-4; cables $3.78 3-4. Commercial 60-day bills on banks, $3.74; commercial 60-day bills, $3.74; demand, $3.77 3-4; cables $3.78 3-4. Government bonds, heavy; railroad bonds irregular. Time loans, strong; 60 days, 90 days 6 months, 6 per cent. Bar silver, $1.29; Mexican dollars, 89 1-2. LONDON, Feb. 24.—Bar Silver, 82d per ounce. Money 4 1-4 per cent.

Rails on INVESTMENT BASIS

Many of the stocks of the foremost Railroads are selling at prices to yield better than 8%. We strongly recommend the purchase of several leading issues, not only for their return, but for substantial enhancement in value. We will be pleased to submit full information.

All Railroad bonds and stocks may be purchased through us under the terms of our "MONTHLY PAYMENT PLAN."

DESCRIPTIVE LEAFLET ON REQUEST

RAYMOND & DALGLEISH

Dealers in Bonds and Stocks

19 South Marengo Avenue

Phone 2100 Colorado — Pasadena, Cal.

Are You Satisfied

with your present financial condition and future prospects? Is a 4-to-1 chance, in your favor, to succeed in a Borden County, Texas, oil lease. We are drilling our well — our money is up. You will have no taxes or expenses of any kind to meet. It is not extravagant to expect that $100 will grow in a ten-acre lease will increase in value to $5000, $10,000 or even $50,000. Call on us or write to us and we will show you." We are drillers, not agents. Office open from 9 to 9 o'clock every evening.

Interstate Oil Development Co.

A. Fairthorn, Long Beach Agent, 439 Markwell Bldg.

439½ S. Hill Street

Phone 12543

Know

ety in lending
mbodied
are

e call the attention of in-
l safeguarding first mort-
ng in a class of securities
protection of our clients'

aders in developing new
nding on real estate in
ch now are being widely

rrower—
thly deposits of princi-
monthly income of the
ust, first mortgage on the
itself. Each monthly
combined principal and
g the current year. This
rtant safeguards of the
ally and surely for the
ally furnishes the funds
cash, on the days due,
which are the common
nvestments. And final-
management on the part

ethods—
thods and principles of
l estate securities, pur-
borrowers with our own
rough safeguards before

rvice
se dealing in real es-
with a thorough invest-
rvision of the property
d the collection and re-
l without charge.

ment of a series of scien-
nortgages on city real es-
Straus Plan is directly
ands of investors the op-
available only to large

y bond
securi-
public.

y Investor

Fortunes Have Been Made in *Texas Oils*

THE BIG 1000-ACRE COMPANY

offers unusual speculative opportunities.

All reports the BIG 1000-ACRE COMPANY is in the same oil strata as the KEMP-MUNGER-ALLEN COMPANY. Stock in K. M. A. has been quoted as high as $5 per share.

Money invested in the Big 1000-ACRE COMPANY may put you on "easy street."

Money invested in Big 1000-ACRE COMPANY may mean independence.

ACT NOW!

J. C. BURCH & COMPANY

Second Floor, 619 S. Spring St. — Phone Bdwy. 2812

GLOBE PETROLEUM CORPORATION

Two producing wells. Application being made to list on L. A. Exchange. Selling at par, 25c. It will pay you to investigate.

BARTON HUMMEL & CO.

STOCK AND BOND BROKERS

508 Markwell Bldg., Long Beach, Cal.

REDONDO OIL

180 Acres and More

Huntington Interests

Oil is in the Redondo Oil Corporation's 160 acres of valuable land situated within the city limits of the city of Redondo, Cal. This land, containing hundreds of house lots, has been withdrawn from sale and leased to the Redondo Oil Corporation.

Geological map showing location of leases. Company plans FIVE WELLS.

$1.00 Per Share

Limited number to sell this Stock. Write today for Prospectus and Map.

BURKE & Co.

BROKERS

Los Angeles Office

Citizens National Bank Bldg.

Tel. 62777

Redondo Office

129 No. Pacific Ave.

Tel. 41

THE MARTIN COMPANY

Suite 1008 March-Strong Bldg.

Los Angeles

Offering to the investing public remaining portion of the preferred stock of the

MARTIN-WELL MOTOR COMPANY

Manufacturers of the

"4 POWER PLUS SIX MOTOR AUTOMOBILE"

Dividends within five years at 7% per annum and accrued dividends.

Write us to assets and dividends.

Ask for literature and particulars at once.

$1 per share and accrued dividends.

Phone Bdwy. - 3999

HILCO

MACHINERY IS NOW BEING INSTALLED

In Well No. 1, on Lease No. 4

HARRINGTON-DUMAS OIL COMPANY

Drilling Operations will start immediately.

I offer the unsold portion of the original issue at par, $1 and

I recommend this as the best buy in the

RICHFIELD DISTRICT

VERN DUMAS

STOCKS & BONDS

1001-1002-1003 Haas Bldg.

Los Angeles, Cal. 66379.

Several New Factories to Start Business in Los Angeles.

We are already doing business and have passed the experimental stages. Nearly three-fourths of first year's production is contracted for. Profits from the first year's business will not the company over $500,000. Company has over $300,000 net tangible assets. If you have some money to invest and consider this proposition worth while, investigating, answer this ad.

Address M, box 78, Times Office.

Windsor Square

Wilshire's

Highest Class — Lowest Priced Residence Property.

R. A. ROWAN & CO.

200 Title Insurance Bldg.

DAILY EASTERN CITRUS MARKETS.

CITRUS FRUIT SHIPMENTS.
SOUTHERN CALIFORNIA.

	Oranges.	Lemons.
February 20	136	53
February 21-22	139	66
February 23	20	11
Total to date this season	7,005	1,765
Total to same date last season	7,090	2,164

CENTRAL CALIFORNIA.

February 19	2	4
February 20	0	2
February 21-22	4	4
Total to date this season	2,455	229
Total to same date last season	2,228	235

[EXCLUSIVE DISPATCHES.]

NEW YORK, Feb. 24.—Eighteen cars of navels and four cars of lemons sold. Market is rather on navels. Lemon market is higher. Cloudy.

NAVELS—	Arge.	NAVELS—	Arge.	NAVELS—	Arge.	NAVELS—	Arge.
Orch. imp., NatO.	$6.95	Pet. SEx	6.15	Orangedale Red, ODG	4.95	Gatlan, RIVx	5.55
Orch. imp., NatO.	6.70	Robusta, AHx	5.80	Merit	4.25	Plebeian, RIVx	4.55
Sunflower, PMi	6.00	Alta Cresta, imp., AHx	7.05	Royal Knight	4.90	Cock of the Walk, imp., STx	5.00
Carnation, PHS	5.00	Hobo, imp., AHx	4.75	Swan, RHx	4.90	Cock of the Walk, imp., LAVx	5.00
Standard, imp., NatO	5.30	Brackide, RIVx	4.70	Corona Crown, imp., Qx	6.15	LEMONS—	Arge.
Mountain Lion	4.95	Carmencita, NOx	5.75	El Verano, ACGx	5.55	Serra, CVx	6.25
Red Keystone, KFCo	4.00	Dreamflower, STx	4.65	El Verano, imp.,	5.40	Rosemore, STx	6.10
Salt Lake, KFCo	4.00	Dreamflower, imp., STx	4.60	Liberty, KFCo	5.40	Liberty, KFCo	6.40
Golden Circle, RHx	4.10	Salina, imp., SAx	6.85	Iris, DMX	3.85	American, KFCo	6.00
Camel, imp., Qx	5.95	salina	6.10	Whittier, STx	5.90	Silver Cord, VCx	5.95
Siesta, ACGx	5.10	Standard, imp., NatO	5.70	Rose, CVx	6.00	Sunland, STx	5.75
Gold Buckle, RHx	6.00	Native Son, KFCo	5.30	imp., LAVx	6.15	El Dorado, KFCo	5.95
Iris, imp., DMx	6.35	Yosurio, BAC	5.25	Alta Cresta, AHx	6.40	Golden Bowl, VCx	6.20
Pico, STx	4.60	Robusta, imp., AHx	5.85	Hobo, AHx	4.95		

PITTSBURGH, Feb. 24.—One car of oranges and one car of lemons sold. Market is higher on oranges, steady on lemons.

NAVELS—	Arge.	NAVELS—	Arge.	LEMONS—	Arge.	LEMONS—	Arge.
Belt, RHx	$6.05	Carro, Amano, RHx	5.60	O. C., LMx	5.50	Buff Skin, LMx	4.95

BOSTON, Feb. 24.—Five cars of oranges and six cars of lemons sold. Market is strong and higher on oranges. Lemon market is easier and lower.

NAVELS—	Arge.	NAVELS—	Arge.	LEMONS—	Arge.	LEMONS—	Arge.
Duarte Beauties, ACGx	$8.10	Carmencita, NOx	7.90	Diplomat, Strt.	8.00	Rose, CVx	7.50
Kenilworth, AHx	8.25	Big Bear, ACGx	6.80	Veritop, STx	9.25	Maverick, STx	5.20
Whittier, STx	6.70	Peasant, AHx	7.00	Nimrod, STx	8.85	Mogul, STx	9.05
Cock of the Walk, STx	7.25	Picu, STx	6.55	Linda, NOx	8.70	Yorba, NOx	9.25
		Dreamflower, STx	6.85	Greyhound, SDx	8.40	Pet, SDx	9.20
						Serra, CVx	9.20

PHILADELPHIA, Feb. 24.—Two cars of lemons and one car of oranges sold. There is a good demand for navels at prevailing prices. Lemon market continues very strong.

NAVELS—	Arge.	NAVELS—	Arge.	LEMONS—	Arge.	LEMONS—	Arge.
Iris, imp., DMx	$7.45	Violet, imp., DMx	6.50	Hollywood, STx	2.95	"S," RSx	4.80
						Blue Stripe, RSx	3.80

PITTSBURGH, Feb. 23.—Four cars of oranges and three cars of lemons sold. Market is steady on oranges. Lemon market is easier.

NAVELS—	Arge.	NAVELS—	Arge.	LEMONS—	Arge.	LEMONS—	Arge.
Chinese, Jr., ISFD	$6.00	Chinese, ch., ISFD	5.50	Hill Crest, ORx	6.10	Ruff Skin, LMx	4.85
Pearl, RHx	4.15	Parrot, SAx	5.70	Evergreen, ORx	5.60	Pup, SDx	5.30
Belt, RHx	6.40	Carro Amano, RHx	5.65	O. C. LMx	5.45	Duck, SDx	4.55

ST. LOUIS, Feb. 22.—Three cars of oranges sold. Market is stronger medium to small sizes. Lemon market is steady.

NAVELS—	Arge.	NAVELS—	Arge.	NAVELS—	Arge.	LEMONS—	Arge.
Oxford	$6.00	Silence, Qx	6.30	Red Flag, Qx	6.35	El Cerrito, Qx	5.50
Blue Flag, Qx	6.85	Sunrise	6.00			Cry Baby, Qx	5.00

PHILADELPHIA, Feb. 23.—Two cars of lemons sold. Market is firm at prevailing prices.

LEMONS—	Arge.	LEMONS—	Arge.	LEMONS—	Arge.	LEMONS—	Arge.
Dan Patch, RIVx	$6.05	Mark Twain, ORx	5.40	President, ORx	6.30	Huck Finn, ORx	4.90
Garland, ORx	5.80	Pony, RIVx	5.10				

CLEVELAND, Feb. 23.—Two cars of oranges and one car of lemons sold. Market is higher on navels. Lemon market is lower.

NAVELS—	Arge.	NAVELS—	Arge.	LEMONS—	Arge.	LEMONS—	Arge.
Kenilworth, AHx	$6.10	Peasant, AHx	6.40	Old Baldy, ORx	6.60	Standard, ORx	4.25
Bicol Boy, AHx	4.95	Trail, ACGx	5.55	Admiration, ORx	7.00	Red Bird, ORx	5.10

CINCINNATI, Feb. 23.—One car of lemons sold. Market is easier.

LEMONS—Commercial, AHx, $5.60.

NOTE—No sales in New York and Boston on account of holiday.

LIVE-STOCK MARKETS AT VARIOUS CENTERS.

[BY A. P. NIGHT WIRE.]

LOS ANGELES, Feb. 24.—Weighed and delivered off cars without food and water:

Hogs (hard-grain fed): 125 to 150 lbs., 14.50; 150 to 175 lbs., 15.00; 175 to 225 lbs., 15.50.

Cattle (on feet, grass weight): steers, good, 11.50@12.00; medium, 11.00@11.50; heifers, good, 9.50@10.00; fair, 9.00@9.50; bulls and stags, 6.00@6.50; calves, 125 to 150 lbs., 12.50 @15.00; 175 to 225 lbs., 11.50.

Sheep—Ewes, 8.50@9.00; lambs, 14.50@15.00.

CHICAGO, Feb. 24.—Hogs, receipts, 38,000; 15 to 25 cents lower. Bulk, 13.75@14.25; top, 14.50; heavy, 13.50@14.00; medium, 13.85@14.25; light, 14.15@14.50; light light, 14.00@14.50; heavy packing sows, smooth, 12.25@13.00; packing sows, rough, 12.00@12.25; pigs, 12.25@14.25.

Cattle, receipts, 14,000; steady. Beef steers, medium and heavy weights, choice and prime, 13.75@18.00; medium and good, 11.25@13.75; common, 9.00@11.25; light weight, good and choice, 11.00@15.25; common and medium, 8.50@ 11.50; butcher cattle, heifers, 6.50@12.50; cows, 6.50@11.25; canners and cutters, 5.00@6.50; veal calves, 12.00@16.50; heavy calves, 7.50@ 11.50; stocker steers 6.75@10.25.

Sheep, receipts, 14,000; steady. Lambs, 84 lbs. down, 17.50@20.65; culls and common, 14.00@ 17.25; ewes, medium, good and choice, 11.25@ 14.50; culls and common, 6.00@10.50.

KANSAS CITY, Feb. 24.—Hogs, receipts, 12,000; steady to 25 cents lower. Bulk, 13.25@13.85; heavies, 13.15@13.55; mediums, 13.40@14.00; lights, 13.50@14.10; light lights, 13.75@14.25; packing sows, 12.00@12.50; pigs, 11.00@14.00.

Cattle receipts, 12,000; steady to weak. Heavy beef steers, choice and prime, 13.85@ 14.85; medium and good, 11.00@13.85; common, 9.50@11.00; light weight, good and choice, 11.50 @14.10; common and medium, 8.00@11.50; butcher cattle, heifers, 6.50@12.25; cows, 6.00@11.15; canners and cutters, 4.75@6.00; veal calves, 12.75 @15.00; feeder steers, 7.75@12.00; stocker steers, 6.50@11.00.

SOUTH ST. PAUL, Feb. 24.—Hogs, receipts, 11,000 lower. Range, 13.40@13.60; bulk, 13.55 @13.60.

Cattle receipts 5200; killers slow. Fat steers 7.00@14.25; cows and heifers, 6.25@11.25; calves 50 cents lower, 5.50@12.00; stockers and feeders slow and weak, 5.00@11.75.

Sheep, receipts, 1000; steady. Lambs, 8.00@ 19.25; wethers, 11.50@13.00; ewes, 3.00@12.00.

ST. JOSEPH, Feb. 24.—Hogs, receipts, 6000; steady. Top, 13.50; bulk, 13.25@13.50.

Cattle, receipts, 2800; steady. Steers, 9.50@ 13.50; cows and heifers, 5.00@12.00; calves, 6.50@ 14.50.

Sheep, receipts, 8000; lower. Lambs, 19.00@ 20.25; ewes, 12.00@14.00.

OMAHA, Feb. 24. — Hogs, receipts, 13,500; market 25 to 50 cents lower. Top, 13.65; bulk, 13.25@13.45; heavy weight, 13.25@13.40; medium weight, 13.30@13.65; light weight, 13.35@ 13.65; light light, 13.25@13.50; heavy packing sows, smooth, 12.75@13.20; packing sows, rough, 12.25@12.75; pigs, 12.00@14.00.

Cattle, receipts, 3500; killing grades 25 cents lower. Feeders weak. Beef steers, medium and heavy weight, choice and prime, 13.00@14.25; medium and good, 10.75@13.25; common, 8.75@ 10.75; light weight, good and choice, 11.25@ 14.25; common and medium, 8.00@11.50; butcher cattle, heifers, 6.50@11.25; cows, 6.00@11.00; canners and cutters, 5.00@6.00; veal calves, light and handy weight, 14.50@16.00; feeder steers, 7.75@11.75; stocker steers, 6.50@11.00.

Sheep, receipts, 12,500; lambs 25 cents lower. Sheep steady; lambs, 84 lbs. down, 17.75@ 19.75; culls and common, 14.00@17.25; yearling wethers, 15.00@17.00; ewes, medium and choice, 11.00@13.00; culls and common, 6.75@11.00.

PORTLAND, Feb. 24.—Cattle week; receipts, 20. Grain and pulp-fed steers, 10.50@11.00; choice, 10.00@10.50; good to choice, 9.00@ 10.00; medium to good, 8.00@9.00; fair to medium, 7.00@8.00; common to fair, 6.00@7.00; choice cows and heifers, 9.00@9.75; good to choice, 8.00@9.00; medium to good, 7.00@8.00; medium, 6.00@7.00; canners, 4.00@6.00; bulls, 5.00@7.50; prime light calves, 15.50@17.00; medium light, 10.00@15.50; heavy, 7.00@10.00; stockers and feeders, 5.00@8.50.

Hogs weak; no receipts. Prime mixed, 15.50@ 16.00; medium, 15.00@15.50; rough heavy, 11.00@13.00; pigs, 13.00@14.00.

Sheep weak; no receipts. Eastern lambs, 17.00 @18.00; light valley, 16.00@17.00; heavy, 14.50 @15.50; feeder lambs, 12.00@15.00; yearlings, 15.00@15.50; wethers, 13.00@13.50; ewes, 10.00 @12.00.

MILO AND BARLEY MAKE STRONG ADVANCES.

The tendency of grain values was upward all along the line during yesterday's call on the local exchange. Attention was centered for the most part on milo, which developed considerable strength. Although bidding was active in barley for future delivery, Heavy receipts, amounting in all to sixty-nine carloads of grain and hay, did not have a depressing effect on the market, which followed the upward trend of the Chicago exchange. Nearly deliveries of milo were unchanged to 25 cents per ton higher, with the futures moving up 25 cents per ton in all months but March. Milo for delivery during the second half of March brought $3.05. Few quotations were given on barley for immediate shipment, but the futures were strong, with sharp advances ranging from 25 to 50 cents per ton. All sold up to and including $3, with sales in all August at $2.90. A buying spurt in milo which developed during the latter part of the session sent sales of that cereal up to 1300 tons, with sales of barley amounting to 300 tons. A carload of No. 2 Eastern milo and kafir, in bulk brought $2.45.

DAILY BOARD QUOTATIONS.

Arrivals—Wheat, 17; barley, 16; corn, 1; milo maize, 5; kaffir corn, 7; flour, 25; grain, 4; sheets, 2; rice products, 5; cocoanut meal, 1; C. S. & Products, 15; poultry feed, 1; total, 99. May 46.

Oats—	Bid.	Asked
California feed	$ 3.20	$ 3.30
Corn, sacked—		
No. 2 yellow	3.17½	3.27½
Miscellaneous—		
Eastern kaffir, No. 3	2.40	2.50
Cottonseed meal		72.00
No. 2 eastern milo, bulk	2.35	
No. 3 eastern milo, bulk	2.40	2.50
Wheat, mixed feed—		
Local	48.00	53.00
Northern rail	48.00	
Northern water	47.50	52.00
Utah-Idaho S. B. dlv.	49.50	52.00
Sheets—Kansas	56.00	62.50
Milo maize, car lots—		
On track	2.91½	
In transit	2.91½	
10-day shipment	2.93½	2.98½
15-day shipment	2.96½	3.01½
20-day shipment	2.97½	3.03½
Barley—		
On track	3.35	3.60
In transit	3.32½	
10-day shipment	3.37½	
15-day shipment	3.42½	3.52½
20-day shipment	3.42½	3.55

FUTURE DELIVERY—100 TON LOTS.

Milo maize—	Bid.	Asked.
All February	$2.97½	$2.97½
Second half March	3.00½	3.05
First half March	2.97½	3.02½
Second half March	3.00½	3.05
Barley—		
All February	3.36½	3.50
All March	3.37½	3.60
All May	3.35	3.50½
All June	2.96½	3.01½
All July	2.88½	2.93½
All August	2.90	2.91½
All December	2.85	2.95

YESTERDAY'S SALES.

Milo maize—
1200 tons second half March $2.05
No. 3 milo and kaffir, mixed 2.45
1 car bulk
Barley—
100 tons all June 2.90
200 tons all August 2.90

CALIFORNIA DRIED FRUIT.

[BY A. P. NIGHT WIRE.]

NEW YORK, Feb. 24.—Evaporated apples dull; western, 18@20½; State, 19@22. Prunes dull an dweak; Californias, 10@20; Oregons, 13@22. Apricots easy; choice, 29½; extra choice, 31; fancy, 32. Peaches steady; standard, 17½; choice, 18½; fancy, 21. Raisins firm; loose Muscatels 23@25½; choice to fancy seeded, 21½@22½; seedless, 22½@ 25½.

TUBA tractors work anywhere.

NEW OIL MAPS FREE

This past year we distributed over 140,000 OIL MAPS without charge.

Our new 1920 OIL DEVELOPMENT AND GEOLOGICAL MAPS of Texas and LOUISIANA OIL FIELDS are now ready for distribution. These two maps, which we send free, are offered by map brokers at $1.00—we send them without charge.

Do not buy a TEXAS or LOUISIANA OIL STOCK without consulting these two geological maps.

WRITE TODAY

DUNBAR & COMPANY

Publishers

Dept. 37 — El Paso, Texas.

TEXAS TREASURE OIL COMPANY

offers YOU, at par value, stock which gives you an interest in two immensely valuable holdings in Callahan County, Texas—1080 acres in the world's richest oil belt.

An advance in price is inevitable. Get YOUR shares before the rise. Full information will be sent on your simple request.

908 Citizens' Nat. Bank Bldg.

LOS ANGELES, CAL.

PHONE 66930

Investment

is a magazine that is teaching thousands of people how to make a profit on listed stocks and bonds. Write for this week's issue, which contains up-to-date information about several established securities that can be bought to yield liberal return. INVESTMENT IS FREE. WRITE TODAY.

KRIEBEL & CO.

Investment Bankers

147-W South La Salle St., Chicago

9 PAYMENTS

monthly buys outright any stock or bond. Purchaser secures all dividends. Odd lots our specialty. Stocks for cash or 9 payments. List and full particulars — FREE.

CHARLES E. VAN RIPER

Member Consolidated Stock Exchange

30 BROAD ST., NEW YORK

We have several first mortgage

BONDS

of excellent investment value which we can sell, to net you over 7 per cent.

Robert Marsh & Co., Inc.

300 March-Strong Bldg.

Bond Dept. Phone 5613

STOCKS AND BONDS IN SAN FRANCISCO.

[BY A. P. NIGHT WIRE.]

SAN FRANCISCO, Feb. 24. — Following are today's closing quotations and sales on the San Francisco Stock and Bond Exchanges:

Bonds—	Close— Bid.	Asked.
Liberty Loan 3½s	90¾	90¾
Associated Oil Co. 1st 5s, 1927	91½	92
Cal. Gas & Electric Unif. & Ref. Mtg. 5s, 1937	86	....
Cty Elec. Co. 1st Mtg. 5s, 1937	84½	85½
Fidel. Trust'g Trust Co. 1st Mtg. 5s, 1943	100	....
General Petroleum Corp. 1st Mtg. 6s, 1939	81½	....
Gen. Pipe Line 1st Mtg. 6s, 1925	....	101
Great Western Power Co. 1st Mtg. 5s, 1946	81¼	81½
Los Angeles Elec. Co. 5s, 1958	90	....
L. A. Gas & Elec. Corp. 1st Ref. 5s, 1939	....	90½
L. A. Railway Corp. 1st & Ref. 5s, 1940	89½	....
Matsonas Co. of Cal. Gen. & Ref. 6s, 1955	72	....
Northern Cal. Power Co. Con. 5s, 1949	80	81
Pacific Gas & Elec. Co. Gen. & Ref. 5s, 1942	79	....
Pacific Tel. & Tel. Co. 1st Mtg. Col. Trust 5s, 1937	70	70½
Pacific Tel. & Tel. Co. 1st Mtg. 5s, 1937	85½	....
S. F. B. R. 1st Ref. Cons. 4s, 1955	75½	76½
Union Oil Co. 1st Lien 5s, 1931	92½	93
Valley Co. Power Co. 1st 5s, 1949	100	100½
Western Pacific Ry. Co. 5s, 1946	81½	....

SALES.

Morning session—Bonds: 72,500 U. S. 2nd 4¼s at 96¾; 9000 do. 1st 4s at 90¼; 1000 do. 1st 4½s at 90½; 1000 do. 2nd 4½s at 90½; 65,000 do. 3d 4¼s at 92½; 50,000 do. 4th 4¼s at 91; 9000 do. 5th 4¼s at 97½; 6000 do. at 97¾; 2000 do. at 91½; 2000 Ord. Gas & Electric 6s at 90; 2000 General Pipe Line 6s at 100¾; 6000 Great Western Power 5s at 81¼; 1000 Miller & Lux 6s at 101½; 2000 Natomas 6s at 73; 11,000 Pacific Gas & Electric 5s at 79; 3000 Sterling Valley Water 5s at 97¾. Stocks, 55 Spring Valley Water at 69; 60 Home Fire & Marine Insurance at 40; 10 Pacific Gas & Electric 1st pfd. at 83¾; 10 Pacific Gas & Electric common at 50½; 25 Hutchinson Sugar at 24½; 50 do. at 24; 13 Oahu sugar at 19½; 100 Union Sugar at 34; 50 Associated Oil at 112; 40 do. at 114¾; 20 do. at 114¾; 5 General Petroleum pfd. at 101; 85 Union Oil of California at 115; 50 do at 116; 40 General Petroleum common at 140½; 100 North American Oil at 10; 205 Cal. Packers common at 77½; 100 do. at 78; 300 do. at 77.

Afternoon session—Bonds: 1000 U. S. 2nd 4¼s at 96½; 6300 do. 3d 4¼s at 92½; 5000 do. at 93; 2000 do. 4th 4¼s at 90⅝; 2000 do. at 91; 4000 do. 5th 4¼s at 97½; 100 Cal. Gas & Electric 5s at 80; 5000 Natomas Co. 6s at 72½; 6000 Western Pacific 5s at 82. Stocks, 5 Spring Valley Water at 69½; 30 Home Fire & Marine Insurance at 40; 5 Fireman's Fund Insurance at 250; 150 Pacific Gas & Electric 1st pfd. at 83½; 240 Pacific Gas & Electric common at 50; 200 San Joaquin Light & Power pfd. at 70; 55 Hawaiian Commercial & Sugar at 90; 30 Amalgamated Oil at 97½; 10 do. at 98; 20 do. at 95½; 20 do. at 98¼; 5 do. at 99; 50 Associated Oil at 111½; 35 do. at 111 15 do. at 110½ 20 Union Oil at 116; 50 General Petroleum common at 139½; 200 North American Oil at 130; 40 Cal. Packers common at 76¾; 1000 do. at 77.

MINING STOCKS IN SAN FRANCISCO.

SAN FRANCISCO, Feb. 24. — Following are today's closing quotations and sales on the San Francisco Stock Exchange, furnished by A. W. Cooke, 614 South Spring street, member Los Angeles and San Francisco Stock Exchanges:

Sales.	Divide District—	Bid.	Asked.
3,000	Allied Divide	.01	.02
3,000	Alte Divide	.04	.05
	Apex	.02	.03
	Argentine	.01	....
16,500	Belcher Divide	.15	.16
16,000	Belcher Extension	.15	.16
2,000	Ben Hur	.03	.04
	Ben Hur Extension	....	.01
1,000	Bevis	.01	....
	Butte	.08	.09
1,000	Brougher Divide	.20	.21
	Calmine	....	.02
	Chariot Divide	.02	.03
	Divide Annex	.01	.02
3,000	Divide City	.03	.04
	Divide Coin	.03	.04
8,500	Divide Extension	.16	.17
	Divide Junior	.03	....
	Easo Divide	.03	.04
	East Divide Extension	....	.01
	Eclipse	.01	.02
	Florence Divide	.03	.04
	Frisco	....	.02
5,000	Giant Divide	.07	.08
	Gold Reef Divide	.07	.08
	Goldsmith	....	.02
	Good Hope Divide	....	.02
4,000	Gold Zone Divide	.31	.32
1,500	Grimes Divide	.06	.07
	Harmill	.01	.02
	Hennessy	.01	.02
	Hercules	.02	.03
	High Divide	.01	.02
	High Divide Extension	.01	.02
18,500	Horseshoe	.02	.03
	Hosmalin	.02	.03
	Hull	.03	....
	Jim's Divide	.03	.04
	Kermoth	.07	.08
	Knox	.07	.08
	Keystone	.03	.04
	Liberty	.01	.02
	Lucky Boy	.01	....
	Midway	.04	.05
	Mohawk Divide	.02	.03
	Myra	.05	.06
	Nevada	....	.01
2,000	North Divide	.03	.04
1,000	Northwest Divide	.01	....
	Operator	.01	.02
	Pay Divide	.02	.03
	Rand	....	.05
	Reno	.01	.02
	Revert	.18	.20
3,000	Rosetta Divide	.03	.04
	Royal	.02	....
4,000	Silver Divide Mines	.03	....
4,000	Silver King Divide	.01	....
	Smuggler	.02	....
	Tanfocan	.01	....
	Sutherland Divide	....	.03
	Tecopa	.01	....
18,200	Thompson	.64	.65
7,500	Tonopah	.08	.09
	Tonopah Divide	2.50	2.55
5,000	Tonopah Dividend	.15	.16
24,500	Tonopah Hasbrouck	.13	.14
	Trilby	.01	.02
	Verdi Divide	.10	.13
2,000	Victory Divide	.09	.10
	West Divide	.03	.04
1,000	Western	.03	.05
	Wilson	.01	....
	Wonder Divide	.01	....

NEW YORK CURB CLOSE.

[Furnished by Logan & Bryan, Members New York and Boston Stock Exchanges, Van Nuys Bldg., Los Angeles.]

NEW YORK, Feb. 24.—Closing quotations:

Industrials—	Close— Bid.	Asked.
Air Reduction	44	47
Aetna Explosive	7¾	8
Cherokee	300	500
Curtis Aero.	2	3
Holly	45	50
Inspiration	90	100
Lake Torpedo	3¼	3⅝
Maxim	¼	½
Submarine Boat	12	14
United Motors	50	60
U. S. Steamship	2¾	3
Wright-Martin	4	6

To the Visitor Within Our Gates

We especially extend a cordial invitation to you to visit our shop, not solely from the spirit of commercial possibilities that might result; but from a feeling of pardonable pride in the goods we have displayed.

In each line that we carry, whether it be in the Diamond and Platinum Jewel creations, in watches, gold trinkets, sterling silver or leather goods—they are the best efforts of the foremost makers in America.

We have a special department for the designing and creating of modern jewel pieces, where men trained by years of experience will give you cheerful, helpful suggestions and estimates.

Our watch Repair Department will gladly regulate your Watch, free, or give you the exact time of day, if you phone 11504—it's part of our sincere personal service.

A cordial welcome awaits your visit.

Glass scientifically fitted by Dr. Frank J. Heil, Optometrist

Donavan & Seamans Co.
Established over quarter of century
Goldsmiths, Silversmiths, Jewelers
743 Broadway.

NOFLU

Prevents FLU Infection

If Used in Time as Directed

Destroys the Germs—Allays the Inflammation. Inexpensive, Harmless and Easy to Apply.

Get a Small Jar from your Druggist TODAY

Keep it Handy for Instant Use when the First Signs of a Head Cold Develop. Protect yourself and your loved ones against the FLU peril.

POSITIVE RESULTS GUARANTEED BY THE

PAUL E. FISCHER CHEMICAL CO., Laboratories, GREELEY, COLO.

FARMERS ARE GROWING RICH IN Imperial Valley—YOUR OPPORTUNITY!

The Best Value in Farm Land to be Had in America Today

Don't think of farming as a constant fight against almost overwhelming odds. It may be that in some agricultural districts, but not in IMPERIAL VALLEY. Here, it is a big, Profitable BUSINESS, yielding great and certain returns on a reasonable investment. Don't struggle along for years trying to meet payments on over-valued farm lands, when you can buy the most productive lands in the world, in the marvelous Niland-Calipatria district of Imperial Valley, at the amazingly low price of

$90 to $175 Per Acre
(According to soil and location)
¼ Down and ¼ Annually

Water Stock $20 per Acre, Payable $5 Down; $5 Annually or $17.50 per Acre Cash

You can "pay out" more easily in five years on this land than in twenty years on ordinary land, because you can be certain of BIG YIELDS and TOP PRICES.

Thomas Jones More Than Paid for His New Land with One Year's Crop of Cotton

On 60 acres of land, purchased from the Imperial Valley Farm Lands Association, Thomas L. Jones, of Calipatria, made $8550 net from one crop of cotton. Total cost of land was $7300. Net profit, after paying for land, $1250 in one year! You can do as well!

Think of buying such land at these prices! Winter vegetables, field crops and livestock equally profitable. Cash rentals range from $20 to $50 per acre. Our offering includes wonderful frostless land in the Niland district. Here is being grown the finest grapefruit produced in America.

ASK NOW FOR LITERATURE AND COMPLETE INFORMATION

Herbert L. Cornish, Gen. Sales Mgr., 1010 Van Nuys Bldg., Los Angeles

Janss Investment Company
General Agents for L. A. City and County
Metropolitan Building, Los Angeles, Cal.

H. H. Clark, General Manager
In Charge of Valley Office
Calipatria, Cal.

Imperial Valley Farm Lands Association, Owners.

Any One of These Agents Will Prove Every Statement:
ANAHEIM — Howard Realty Co.; Tibbe & Durbee
BRAWLEY — Best, De Blois & Covington; Hewley Mussey Realty Co.
CALEXICO — R. L. Glasby; H. H. Howard
COVINA — Covina Realty Co.; A. M. Gilmer
EL CAJON — F. E. Graves & Son
EL CENTRO — Southwestern Land Co.
ESCONDIDO — L. B. Hooper; Theron J. Smith; J. Claude Wilson
IMPERIAL — J. Roy Adams
LONG BEACH — F. R. Berbower & Son; Carlin & Saxwell; George A. Cook
LOMPOC and SANTA MARIA — Bingham & Smith
OCEAN PARK — Atkins Realty Co.
ONTARIO — Ball & Austin
POMONA — Bangle or Mills; Crane & Crowder; The Curran Company; Potter & Steere; F. W. Ritter & Co.
REDLANDS — W. J. Anderson; John T. Collins; John C. Fink Co.
RIVERSIDE — Liberty Realty Co.
SAN BERNARDINO — French-Spangler Realty Co.; J. J. Wilkins
SAN DIEGO — Park-Grable Investment Co.; Arthur Cosgrove Co.
SAN LUIS OBISPO — S. A. Hubbard
SANTA ANA — Fuller & Fowler; Hankey, Cole & Hardy; J. H. McDuffie; Otto L. Ousnadt; W. J. Wells
SANTA BARBARA — F. W. Cole & Co.; Santa Barbara Realty Co.
SANTA MONICA — Carl F. Schuder
WHITTIER — S. W. Barton & Co.

ACT AT ONCE! COMMUNICATE WITH YOUR NEAREST AGENT—NOW!

CASTORIA

For Infants and Children
In Use For Over 30 Years
Always bears the Signature of Chas. H. Fletcher

F. HARRIS FURS! FURS!

—Expert Furrier—
Finest and largest selection of furs at
25% to 50% Reductions
Which means below manufacturing costs.
Cleaning, Repairing and Remodeling Done at Lowest Prices.
708 South Broadway
Phone 14413

Get Rid of That Persistent Cough

Stop that weakening, persistent cough or cold, threatening throat or lung affections, with Eckman's Alterative, the tonic and upbuilder of 20 years successful use. 30c and $1.20 bottles from druggists or from ECKMAN'S LABORATORY, Philadelphia.

GANG OF SEVEN IN LAW'S GRIP.

Daring Bandit Band Bagged by Arrests, Say Police.

Stolen Jewelry is Recovered; Burglaries Confessed.

Prisoners Include Brothers Much Wanted in Chicago.

Seven men said by the police to comprise one of the most daring bands of highwaymen and burglars ever known on this Coast, were arrested yesterday in a Main-street rooming-house. Three of them are wanted at Chicago for a series of burglaries and for jumping their bonds, while various members of the gang have confessed to two burglaries in Los Angeles and are suspected of having broken into more than a score of residences here during the past two weeks. Chief of Police Home, Police Detective May and Harry Raymond, a private detective, who made the arrests, found in the prisoners' rooms three suit cases packed with jewelry, some of which has been identified as stolen property.

The seven taken into custody are Philip Kidansky, 19 years of age; George Kidansky, 20, and Al Kidansky, 23, all brothers, and George Diamond, 19; David Yampolsky, 25; George Carlson, 19, and Alvin Betsel, 29. Charges against the Kidanskys are pending in Chicago.

Chief Home stated after the arrests that with the assistance of Mr. Raymond, he located the seven in this city the 17th inst. Late the same evening Chief Home encountered the band in a rented automobile, just after they are believed to have held up and robbed several pedestrians. A running fight resulted and the wanted men all escaped. Following a careful search of the city they were again located by Detective Raymond in two rooming-houses on Main street. Yesterday's arrests resulted. All the men were fully armed when arrested by they did not attempt to use their weapons.

A part of the jewelry found in the prisoners' rooms is believed to have come from San Francisco, where the men were under arrest some time ago.

Following the discovery of the loot the police learned that one of the men was a "fence" for the "monkey burglar," arrested here several weeks ago. Part of the jewelry seized was identified late yesterday as loot secured by Reynolds, the "monkey burglar," and not recovered when he was taken into custody.

Members of the gang confessed to Chief Home and Detective Raymond that they broke into the residence of H. W. Coy, 416 South Van Ness avenue, the 6th inst., and also that they ransacked the home of Mrs. Alice Church, 1201 West Ninth street, just twelve hours before their arrest. About a score of other residences, according to the police, have been looted by the prisoners during the past two weeks.

Chief Home was unable to learn yesterday the details of the charges against the Kidansky brothers at Chicago, except that they are wanted there for several burglaries and also for jumping their bonds. The Chicago police were notified of the arrests.

CITY LINEMEN QUIT.

Drop Tools and Go Before Board to Ask for Pay Increase.

About forty linemen and helpers of the municipal power system quit work yesterday afternoon and appeared before the Board of Public Service Commissioners, demanding that they be given increases in pay.

The linemen wanted $7 a day and their helpers $5.25 a day. A committee representing the men had been before the board previously, to present their requests, but the men became dissatisfied with the reports, and determined to appear in person. They left their work without leave of absence, and left the laborers in the field, unable to proceed with their work.

It is probable the men will be docked for the time they were absent from work, as a matter of discipline. The question of increasing their wages is in the committee of the whole, in connection with other requests for wage increases.

SODA BAR FOR BUDS.

Brass Rail and Everything to Gladden Guests at Alexandria.

Los Angeles is to have a new diversion. Ladies with their escorts are soon to perch on "the old brass rail" at a soda bar to be installed at the Alexandria. Lime phosphates, grape juice, moonless blue moons and other fancies of the soda dispensers will beckon over the mahogany at the society buds as they order their invigorating beverages.

John J. Hernan, manager of the hotel, has noticed the need of a place where the clans may gather and dance a bit without sitting at tables. He conceived the idea that a soda bar in connection with the ballroom, to be thrown open to guests and their friends for dancing in the afternoon and evening, would be a good investment.

TAKE FIVE IN RAID.

Police Break Up Game at Rooms of Painters' Union.

In a raid on a "black-jack" game in the headquarters of the Painters' Union, in the Germain Building, at 224 South Spring street, last night, Detectives Davis, Lane and Massey arrested five men on charges of gambling. At Central Police Station they gave the names of George Brown, 28 years of age, a paperhanger; W. A. Ainsley, 61, painter; William Kirkpatrick, 67, barber; J. H. Cronin, 38, painter, and George Gray, 34, painter. They were all released after depositing $10 bail.

112 Millions used last year to KILL COLDS

HILL'S CASCARA QUININE BROMIDE

Standard cold remedy for 20 years—in tablet form—safe, sure, no opiates—breaks up a cold in 24 hours—relieves grip in 3 days. Money back if it fails. The genuine box has a Red top with Mr. Hill's picture.

At All Drug Stores

RESENT ACTING LIKE LAWYER.

Three Bank Bandits Oppose Fourth's Questions; All Held for Trial.

Making a half-hearted attempt to cross-examine witnesses, Charles Scott, one of the four youths accused of robbing Don Williams, manager of the Vermont branch of the Home Savings Bank, of $5000 and Israel LaBovitz of $50, gave up his endeavors at the hearing yesterday before Justice Summerfield, when criticised by others of the four. Scott, Joe Carney, Bert Edwards and Roy Pierce were held to answer and were committed to the County Jail in default of bail of $10,000 each.

STATE TIGHTENS NET ON GARGANO

Soldier is "Surprise Witness" in Murder Trial.

Says He Saw Defendant Flee from Sheets's Home.

Woman Testifies that Victim Showed Money Roll.

Producing a "surprise witness," the prosecution in the case against Phillip Gargano and Pearl Gargano, his wife, accused of the murder of W. Frank Sheets, once owner of a lodging-house at 419½ South Los Angeles street, yesterday began to weave a net of circumstantial evidence against the defendants.

Harold H. Haffey, a soldier in the recruiting service, testified that he was passing the lodging-house on the day of the murder when he heard a shot and then saw two men, whom he identified as Gargano and Tony Marquise, the latter, indicted for murder, but not arrested, run out. He said he stepped back from the door to see what had happened, and then followed Gargano, but lost him. Then he said he attempted to follow the other, a youth, but could not find him. He then notified the police.

Other witnesses testified to the finding of the body of Mr. Sheets. Mrs. Josephine Cote, former wife of the man slain, and Joseph I. Cote, her present husband, testified to the death of Mr. Sheets. Elizabeth Woods testified that before his death Mr. Sheets showed her a roll of bills, counting out $500 and saying he had much more.

J. R. Miles, a witness, was carried into court on a chair, being paralyzed on one side. He testified to seeing Marquise throw away a revolver as he fled, causing the weapon to explode.

Mrs. Edna W. Rogers, former owner of the Imperial apartments, testified to Gargano making preparations to leave his apartments there. On cross examination by John L. Richardson and R. S. Hahn, defense counsel, she said Gargano made preparations to leave five days before the killing and later to return. Deputy District Attorney McCartney is prosecuting the case, which will be resumed today.

DIAMONDS VANISH.

Stolen Coat Recovered, but Ring of Value is Missing.

What happened to a diamond ring, valued at $2500, that was secreted in a $1500 sealskin coat stolen from Mrs. Susan J. Lenox?

This question was asked yesterday when Floyd E. Adams and Taylor C. Conway were before Justice Hanby on a charge of burglary. They are accused of having stolen the coat from Mrs. Lenox's home. She testified that the ring was hidden in a secret pocket in the coat. The garment was recovered but the ring was gone.

Adams and Conway were held to answer. They were committed to the County Jail in lieu of $2500 bail each.

"POOR RICH GIRL'S" TRIAL ENDS TODAY.

The trial of Eloise Marie Marshall, so-called "poor little rich girl," charged with manslaughter, is expected to end today in Judge Craig's court. The defense nearly completed its testimony yesterday and argument will begin this morning. Deputy District Attorney Richardson is prosecuting the case and Attorney Guy Eddie is counsel for the defense. Miss Marshall is charged with responsibility for the death of a man hit by her automobile.

"STOLEN" VALUABLES BEHIND HER DRESSER.

Mrs. Ada Keeling, 2724 West Sixty-sixth street, Hyde Park, reported to the Sheriff's office yesterday that a woman who had used her telephone had stolen a jewel case containing valuables worth $1000. Deputy Sheriffs Fox and Nolan went to Mrs. Keeling's home and found the valuables behind a dresser. They believe the strange woman, unable to complete the theft, threw the jewelry there to escape detection.

COUNTY GRAND JURY BEGINS ORGANIZING.

The 1920 county grand jury, recently sworn in by Judge Willis, yesterday began organizing committees. Deputy District Attorneys Stafford and Becker aided the jurors in their preliminary work. James Irving, the foreman, appointed several committee chairmen.

TEN-FOLD RISE IN LAND VALUES.

Rosslyn Hotel Proprietor Buys Olive-Street Site at a Fancy Figure.

Dwight H. Hart, proprietor of the Rosslyn Hotel, yesterday confirmed the purchase of the property at 727 to 733 South Olive street and its subsequent lease for a term of five years. He declined to divulge the name of the lessee.

The property has a frontage of 85 feet on Olive street by a depth of 165 feet. Mrs. Alice J. Gastern, the seller, purchased 45 feet in 1902 for $212 a front foot and the remaining 40 feet in 1905 for $600 a front foot. While no consideration is mentioned in the transfer to Mr. Hart, it is understood to have been between $185,000 and $200,000, or about $2250 a front foot.

Mr. Hart said he purchased the property as an investment. He emphatically denied a report that he will build a large hotel on the site.

TAKE SHRAPNEL FROM HIS HIP.

Surgeons Operate Here for Fourth Time on Soldier Wounded in Argonne.

For the fourth time in almost as many months, Lawrence Sharps was operated on at the California Hospital yesterday, to locate shrapnel that lodged in his hip during the Battle of the Argonne. Under the surgeon's probe several fragments were located and removed from the bones of his hip.

Mr. Sharps served overseas with the Thirty-third Machine Gun Battalion, which was recruited in Chicago. A brother, Arthur, who went overseas from Los Angeles, was badly hurt also when an ammunition wagon capsized. The mother of the two men, Mrs. Charles R. Baker of Chicago, is staying at the Lankershim. Lawrence Sharps was operated on twice at Bordeaux, France, and once at Camp Kearny.

BOARD BOOSTS PRICE.

Fixes $275,000 as Minimum for Lot at Fifth and Olive Streets.

The Board of Public Service Commissioners yesterday rescinded their former minimum price of $250,000 on the lot owned by the water department at the southwest corner of Fifth and Olive streets, and adopted a new resolution, setting the minimum price at which bids will be considered at $275,000. The board has requested the City Council to advertise for bids on the purchase of this property.

CLAIM OF APPRAISER REJECTED BY MAYOR.

The Mayor yesterday forwarded to the City Council a letter recommending the rejection of a claim of Louis Hansen against the city for services in connection with the appraisement of property for the Submarine Base. The reported statement of Mr. Hansen that he was employed for the work by the Mayor is erroneous, the letter declares. The Mayor says he understands that he was not authorized or empowered to employ Mr. Hansen or anybody else in connection with the appraisement.

TWO BILLS FOR THREE.

Two charges, that of robbery of Leon Esquerre of $63, and a statutory offense against Marie Gazean on February 17, were made against Mike B. Gonzales, Gaspard M. Marsiglia and Frank Macchiaroli, in a complaint issued yesterday at the District Attorney's office. The three were arraigned before Justice Brown and held on bail of $5000 each pending hearing.

TO TEACH STORY WRITING.

The University of California extension division will organize a new class in short-story writing tomorrow evening. The class will meet from 7 to 9 o'clock in room 209, Normal Hill Center. Discussion of readings and reports, class criticism of themes written by the students, with study of the evolution and technique of the short story will be included.

DIES OF HEART FAILURE.

Thomas B. Seavey, a guest at the Regent apartments, with Mrs. Seavey, left yesterday morning for his home in Chicago with the body of his wife. Mrs. Seavey died of heart failure Sunday at the apartments. They had only been in Los Angeles a few days, having come here to spend the winter. Mr. Seavey lives at 7554 South Shore drive, Chicago.

HELP YOUR DIGESTION

When acid-distressed, relieve the indigestion with

KI-MOIDS

Dissolve easily on tongue—as pleasant to take as candy. Keep your stomach sweet, try *Ki-moids.*

MADE BY SCOTT & BOWNE MAKERS OF SCOTT'S EMULSION

12-1

Beautify the Complexion

IN TEN DAYS

Nadinola CREAM

The Unequaled Beautifier

USED AND ENDORSED BY THOUSANDS

Guaranteed to remove tan, freckles, pimples, liver-spots, etc. Extreme cases twenty days.

Rids pores and tissues of impurities. Leaves the skin clear, soft, healthy. Two sizes. Sold by leading toilet counters or mail.

NATIONAL TOILET COMPANY, Paris, Tenn.

HELEN TAGGART Millinery

Ostrich Fans for the Opera

Fans flutter where hats are not permitted to appear. A feather fan is the salvation of a commonplace costume and the glorification of a smart frock.

Fans in Jade, Orange and all those attention-arresting colors, are awaiting your invitation to the Opera at Helen Taggart's.

This Store Open All Day Saturday

Hamburger's

ESTABLISHED 1893

HOME 10063 —— PHONES —— BDWY.

Spring Millinery

Two Special Prices

7.50 and 10.00

QUAINT demureness in the shape, dash and distinction in color and trimming—that's the fetching combination that makes these 7.50 and 10.00 hats on sale here tomorrow full of charm, individuality and effective style. The woman seeking a smart, moderately-priced hat will find this a showing to delight her.

EVERY hat has some style message—the use of the new cire ribbon Paris is wild over; the brilliantly beautiful celophane flowers; the artistic and unique combination of material and color to make brim and crown. Come see the new straws, the new shapes, the overflowing new spring chapeau prettiness.

—At both prices wide choosing, greater variety, we think than you'll find in any other one assortment. Likewise both prices, exceptional values, decidedly better than usual for such cost.

(Hamburger's—Second Floor—Today)

Newmark's

Its flavor is always Delicious

because it is always blended from the same high quality coffee

The favorite for over a quarter century.

(734)

VOGUE

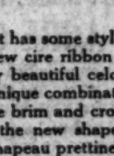

SPRING MILLINERY NUMBER

Dated February 15

Now Ready At Your Newsdealer's

BARNES MUSIC CO.
231-233 South Broadway

FURNITURE

that you wish to trade for NEW?
See our Exchange Department.

FOLEY'S

848 So. Main St. Phone 13818

The jewelry store of California

BROCK AND

"The House of Reliability"

437-439